Home Edition

TELEPHONE 383-4111
CLASSIFIED 386-2121

The Daily Colonist.

Vancouver Island's Leading Newspaper Since 1858

Windy ★ ★ ★
Weather Details On Page 2

No. 260—113th YEAR — VICTORIA, BRITISH COLUMBIA, TUESDAY, OCTOBER 19, 1971 — 10 CENTS DAILY 20 CENTS SUNDAY

Power Bloc Eyes Convention

IWA Leaders Losing Control?

By DON COLLINS
Colonist Reporter

VANCOUVER — Leaders of the western Canada region of the International Woodworkers of America appeared late Monday to be in danger of losing control of the IWA convention here to a power bloc of influential delegates.

Western regional president Jack Moore of Vancouver and his fellow executive officers were beaten on one key issue through a roll-call vote and appeared certain to lose on a second when the results are tabulated this morning.

The opposition was mounted by Moore's political foes within the union, who objected to the appointment earlier of regional first vice-president Wyman Trineer to the union's international executive board.

● Canadian union leader predicts wage, price freeze. —Page 17

Claiming a board member should have been elected by the membership, they succeeded in knocking Trineer off the international board.

The other vote, to be counted today, will determine whether Moore can replace Trineer with the established alternate, or if there will have to be an election.

If — as it appears — the power bloc wins this point too, it could be in control of the five-day convention which only got underway Monday.

This might mean beating the union's "establishment" down on such vital issues as money. The region is reportedly in the red and wants more money with which to operate.

The power play comes in an off-election year and is being engineered by the men who have over the past several years been trying to defeat Moore.

When the 38,000-member region holds it election a year from now Moore will have been in office 11 years.

Some concerned delegates say privately that they are afraid the big union — it is the largest in western Canada — is in danger of destroying itself from within.

Moore says there is no chance of this. But he is plainly concerned with what he sees as delaying tactics employed by the opposition.

Continued on Page 2

In Vancouver

Hijacker Finally Gives Up

VANCOUVER (CP) — An armed man who hijacked a jet airliner over Alaska and ordered it to Vancouver surrendered Monday after talking for nearly two hours with an RCMP officer.

Canadian immigration officials said they were holding Del Lavon Thomas, 28, on a detaining order and a hearing would be held today.

Four crew members who had been held hostage by a man armed with a .25-calibre automatic revolver were allowed to leave their Wien Consolidated Airlines Boeing 737 after it landed at Vancouver International Airport for the second time in a little more than three hours.

RCMP Sub-Inspector Bruce Northorp approached the plane on its second landing and persuaded the man to give himself up. RCMP officials in Victoria said the officer talked to the hijacker "on facts of life" and told him that only he could get himself out of the situation because he held all the alternatives.

The FBI in Anchorage, Alaska, said a complaint had been filed before a U.S. magistrate charging Thomas with air piracy. They said Thomas, formerly of Kodiak, Alaska, had been convicted of manslaughter in a bar-room death six years ago and was released on parole last Aug. 23.

The drama began Monday morning when the jetliner took off from Anchorage with 30 passengers and a crew of five on a flight to Bethel, a native village at the mouth of the Kuskokwim River in Alaska.

Fifteen minutes after takeoff, a passenger commandeered the plane. After allowing the aircraft to return to Anchorage where the passengers and a stewardess disembarked, he ordered the captain to fly to Vancouver for food and refueling before a flight to Mexico and possibly Cuba.

The plane landed here at 12:27 p.m. and took off at 1:45

Continued on Page 2

Longest Job Ever

VANCOUVER (CP) — Jim MacDonald spent 45 minutes refuelling a hijacked Boeing 737 Monday, a job that normally takes about 15 minutes, in an attempt to keep the plane on the ground as long as possible.

MacDonald, 29, was briefed by RCMP officers before driving a fuel truck out to the plane and told "not to try any heroics."

"At first," he said, "they wanted to refuel the plane over the wing, which is a very irregular procedure and only done in emergency situations. It also takes a lot longer.

"I told them 'no way' because if the hijacker decided to get trigger happy I'd have been a sitting duck on top of the wing."

"I drove out and started refuelling at low range, with as little pressure as possible.

"It's the longest job I've ever done. At one point the pilot asked that the refuelling be speeded up, maybe the hijacker was getting anxious. I don't know.

"I increased the pressure a little, but not much so the change wouldn't be too obvious."

MacDonald said that when he completed his task, he went for coffee.

"I was glad when the whole thing was over."

Kosygin Ignores Attack in Ottawa

AS ASSAILANT moves in, Premier Alexei Kosygin is totally unaware. Trudeau, right, has seen move and raises warning hand, as RCMP plainclothesman, left, throws out arm to defend Ottawa visitor.

—CP Photos

OTTAWA (UPI) — A Hungarian immigrant shouting "Long Live Hungary" broke through a police cordon Monday, leaped on visiting Soviet Premier Alexei N. Kosygin's back and buckled him partially to the ground with a neck-circling tackle. Kosygin escaped injury.

The 67-year-old premier's coat was nearly torn off his back and he appeared drawn and shaken as he was helped to his feet by Prime Minister Trudeau, who was taking a sunny stroll with Kosygin on Parliament Hill when the black-haired assailant broke through security police.

Trudeau later said Kosygin had said "not a word" about the attack, but Trudeau had apologized for what he termed a "most regrettable . . . humiliating event for Canadians."

At an evening banquet, Kosygin avoided mention of the incident and thanked the nation's capital for "hospitality" shown him since his eight-day visit began Sunday.

Earlier Monday, police charged two persons in connection with the discovery of two dynamite bombs and the ingredients of a dozen Molotov cocktails, all in a three-block range of the Soviet Embassy.

Authorities tightened the already extraordinary security arrangements for Kosygin's visit, and Soviet security men reportedly were added to Royal Canadian Mounted Police as bodyguards after the luncheon-hour attack on Kosygin.

Kosygin's assailant yelled Hungarian freedom slogans and "Russian pig, go home" as police wrestled him to the ground and frisked him. He was unarmed.

Both the assailant and newsmen on the scene identified the man as Geza Matrai, a hairdresser known as an active figure in extreme rightist groups in Toronto.

But police refused to confirm his identification pending his arraignment, expected Tuesday, along with that of a companion.

Political associates in Toronto said Matrai's hostility to communism stemmed from the slayings in Hungary of family relatives. A woman who identified herself as Matrai's mother, now living in Edmonton, told UPI late Monday however that no close relatives had been killed there.

Photographer Jean Alarie, so close to the assault that his lip was cut in the ensuing

Continued on Page 2

Russian Schedule Can't Include City

Soviet Premier Kosygin won't be coming to Victoria after all, Premier Bennett said Monday.

Bennett asked federal authorities to invite Kosygin, but it wasn't possible to change the schedule.

Bennett will travel to Vancouver Friday for a meeting with the Soviet leader, Monday afternoon, Bennett was critical of demonstrators, saying "there are other ways to protest than by embarrassing a guest who is in Canada at the direct invitation of our prime minister."

Saudi Arabia Adds Two-China Solution

UNITED NATIONS (CP) — The China representation debate opened quietly in the General Assembly Monday with Canada and the United States expressing opposing views and Saudi Arabia confusing an already less-than-clear situation by proposing a new two-China formula.

The 131-country assembly also heard the foreign minister of the Nationalist Chinese of Taiwan warn that admission of the People's Republic of China would mark the "beginning of the end of the UN as an instrument for the preservation of international peace and security based on law and justice."

The debate is expected to last at least a week. Most observers feel it still is a toss-up whether Albania will win with its annual "one-China" resolution or whether the U.S. will prevail with its attempt to retain a seat for Taiwan.

Albania and its allies, and Canada, said Monday the only issue before the assembly is who should occupy the China seat here.

The United States and its allies in the debate said the only issue is whether to expel a member, the Nationalist government of Taiwan, because the vast majority of the assembly is in agreement that Peking should have a seat.

Under the Saudi amendment, the People's Republic would be the "sole legitimate representative of the whole territory over which it exercises full control."

The government of Taiwan could sit as representative of the people of the country over which their government rules.

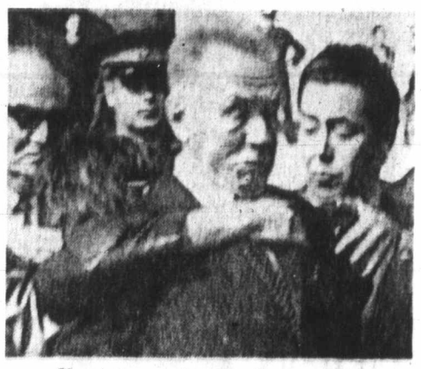

Kosygin receives rude surprise

Shouting insults, attacker held

DON'T MISS

Playboy Pinups Win and Lose
Names in News, P. 6

UVic Vote Nullified
—Page 7

Executives Forecast Wage, Price Guide
—Page 9

Pirates Clean Up —Pittsburgh Follows
—Page 16

Women Net Lion's Share
—King Fisherman, 21

	Page
Bridge	25
Comics	23
Crossword	26
Entertainment	15
Financial News	8, 9
Garden Notes	22
King Fisherman	21
Provincial Court	31
Sport	12, 13, 14
Television	24
Women	18, 19

Thomas, RCMP's Northorp

—CP

Sniper Shoots British Soldier

BELFAST, Northern Ireland (UPI) — A sniper shot and critically injured a British soldier Monday night following rioting by youths in the Roman Catholic Rosemont area of Londonderry, the army said. Another British soldier accidentally was shot to death when a rifle fired.

An army spokesman said the wounded soldier was struck in the neck by a sniper's bullet.

The spokesman said another British soldier sitting in the back of a halted military vehicle at Long Kesh near Belfast was killed when a rifle discharged accidentally. It was not immediately clear whether it was the soldier's rifle.

Earlier, British troops blowing up roads into the Republic of Ireland fought off snipers believed to be members of the Irish Republican Army hidden in underbrush across the border.

In London, Prime Minister Heath met Opposition leader Harold Wilson to discuss charges that inmates of internment camps in Northern Ireland were being tortured.

Wilson demanded the meeting following a report in the London Sunday Times that some of the estimated 300 suspected Irish Republican extremists interned in the province had been subjected to interrogation methods "unacceptable in a civilized country."

A Downing Street statement said a committee the government appointed two months ago to look into conditions in the internment camps was investigating the allegations.

Priests' Arduous Escape Attempt Fails

MADRID (UPI) — For two years, Spanish rebel priests toiled, digging a tunnel to freedom from a maximum security prison. Inch by inch they burrowed under the prison walls and carried handfuls of dirt to the toilet to flush away.

Just as they were nearing completion of the 60-foot tunnel, watchful guards foiled what prison officials said was one of the most elaborate escape attempts in Spanish prison history.

The government news agency Cifra reported that the discovery of a plastic bag containing cement led to the foiling of an escape plot in the priests' special section of Zamora prison. The maximum security jail is situated in one of the most barren parts of Spain near the Portuguese border.

The wing housed "rebel priests, most of them Basques convicted of political offenses or terrorism."

Following the discovery of the cement bag, security guards became suspicious and noticed that tiles in a basement room housing boilers and showers made a hollow sound when stepped on. They removed the tiles and found the three-foot high tunnel, Cifra said.

Guards discovered that the underground passage had almost reached the street.

Power Bloc in IWA

Continued from Page 1

"It's obvious they want something," Moore said afterward in an interview. "If they can't get it by a majority of delegates they'll get it by a roll-call vote."

(The roll-call vote allows each delegate to vote on behalf of large numbers of members. In the vote to reject the Trineer appointment, for instance, Moore's opposition won 22,000 to 16,000.)

Most of that opposition is built around five big locals — Vancouver, Victoria, Duncan, New Westminster and the loggers' division.

In the past, the presidents of four of these locals have been referrer to as the "presidents' club" and the "generals" during their campaign against Moore and his executive.

They include Murray Drew of Victoria, Syd Thompson of Vancouver, Weldon Jubenville of Duncan and Ernie Freer of the loggers' local — based in Vancouver.

Drew said in a separate interview there was no intention of trying to seize control of the convention, or to deliberately delay procedures through the lengthy roll-call votes.

"What they are trying to do here is make this executive abide by the union's constitution. It hasn't been doing that and it has to be made to do so," he said.

During debate, Moore and some of his supporters argued that there was nothing wrong with appointing Trineer to the international board as a replacement for Walter Allen, the former president of the Port Alberni local who left the union when he took a management job.

Moore said numerous other appointments in the past hadn't brought a storm of objections.

But those opposing him said it wasn't constitutionally right for Trineer to hold two elected offices.

Union officials say that the rejection of Trineer's appointment to the international board is — if nothing else — "a very great embarrassment" to the Moore group. One source termed it "politics at the expense of the membership."

During debate, Thompson, the booming-voiced leader of the biggest local (Vancouver has 7,000 members) accused the executive of spreading "horse manure."

Jubenville predicted there would be "a very big change next year."

Speaking on behalf of the executive, secretary Fred Fieber said: "There is a group of people trying to test their strength here."

Later, in the interview, Moore said: "I'll get this convention over by Friday night all right. This kind of thing (delaying strategy) can only go on so long. Even those playing the game get tired."

He said, also, he was sure the opposition had a candidate ready to put forward for Trineer's job on the international board, if it comes to an election.

When he was asked about the chance of this internal war tearing down the union, Moore said:

"If you rip a union like this apart, you just don't rebuild it. It would fragment and break into different groups.

"But I don't think this is possible. This kind of thing we're experiencing goes back to the 1940s. We've always been this kind of a union — one that expresses its views in the strongest possible way."

He also doesn't see the move as a threat to his leadership a year in advance of the next election.

"In fact, by the time they're finished I'll probably be in a much better position."

The alternate Moore wants to put in Trineer's place on the international board is Bill Schumaker of Kelowna.

Here's News For Ski Buffs

KEMPTEN, Germany (UPI) — Followers of the nudist cult need no longer wait for summer to strip on the beaches, at least not in Bavaria. The tourist office of this Bavarian winter sports paradise said Monday that a slalom track has been reserved for skiers wanting to perform their sport in the nude on the 3,600-foot-high Buschenberg slope.

YOUR GOOD HEALTH

Good Questions!

By G. C. THOSTESON, MD

Dear Dr. Thosteson: I understand that the cause of shingles is similar to the virus of chickenpox. Is there great danger of getting shingles by being where a child is coming down with chickenpox although there is no physical contact with the child?

There must be frequent instances of children mingling with the public in restaurants, etc., just before coming down; so may we assume that this fact alone could account for many cases of shingles?

How long a time intervenes between the time the virus invades the system and any sign of shingles manifests itself? — **L.L.O.**

Those are good questions — as we always say when the answers aren't going to be easy.

The viruses of shingles and chickenpox are evidently very similar. They may not be identical.

It is thought that shingles is a "response of the host" — that is, shingles is the way some people react to the virus. It isn't the same in older people as it is with most children. (Very occasionally a child gets shingles, but that's pretty rare.)

When a child gets chickenpox, it is a response to the total body. You have chickenpox all over. When an adult gets shingles, it affects a nerve root, and the miseries (blebs, itching, pain) affect the part of the body served by that nerve. You don't get shingles all over.

Whereas chickenpox is spread by direct contact — one child gets the virus from another — it is thought that with shingles the virus may remain dormant in the body for a lifetime. In that event, the "response," of having shingles break out, occurs when some change in the human system allows the virus to become active.

Some oldsters do develop shingles after contact with a child with chickenpox; others (most) give no history of any such contact.

I doubt, therefore, that being in the presence of a child coming down with chickenpox, as in a restaurant, theatre, or even home, has much relation to shingles. The contact must be close. And the important thing is whether a person's system is in a condition receptive to shingles. It is, after all, eminently clear that an invalid or person in feeble health suffers more and longer from shingles than does a person in otherwise robust health.

The incubation period for chickenpox — the time between contact and appearance of the disease — is 14 days, more or less.

The Weather

OCT. 19, 1971

Gale warning in effect for all waters; cloudy; Monday's precipitation .01, sunshine 12 minutes; recorded high and low at Victoria 51 and 40; today's forecast high and low 50 and 42; today's sunrise 7:39; sunset 6:18; moonrise 8:19 a.m.; moonset 5:57 p.m. Wednesday outlook — cloudy with showers.

East coast of Vancouver Island — gale warning; cloudy with showers; Monday's precipitation .01; recorded high and low at Nanaimo 50 and 42; forecast high and low 50 and 38. Wednesday outlook — showers.

West coast — cloudy with showers; forecast high and low at Tofino 52 and 40. Wednesday outlook — cloudy with showers.

North coast — cloudy with showers; lows in 40s, highs near 50.

Extended outlook: Wednesday through Thursday — chance of showers Wednesday, decreasing Thursday; partly cloudy Thursday. Highs in 50s, lows 35 to 45.

READINGS

	Max.	Min.	Precip.
St. John's	41	30	—
	41	30	—
Halifax	56	37	—
Fredericton	60	27	—
Charlottetown	55	33	—
Montreal	45	39	—
Ottawa	47	37	—
Toronto	62	50	—
North Bay	58	48	—
Thunder Bay	66	51	—
Kenora	64	44	.45
Churchill	35	24	—
The Pas	48	35	—
Winnipeg	66	42	.25
Brandon	63	37	1.12
Regina	40	36	.57
Saskatoon	43	38	—
Prince Albert	40	35	—
North Battleford	45	37	.01
Swift Current	39	33	—
Medicine Hat	48	30	—
Lethbridge	50	34	—
Calgary	47	29	—
Edmonton	48	23	—
Cranbrook	48	34	—
Castlegar	54	39	—
Penticton	54	32	—
Vernon	48	30	—
Salmon Arm	48	33	—
Revelstoke	44	34	—
Princeton	49	30	—
Vancouver	49	43	.14
Prince Rupert	43	40	.76
Comox	50	39	.07
Prince George	42	28	.24
Kamloops	53	37	—
Whitehorse	35	27	—
Fort St. John	45	31	—
Seattle	53	45	.25
Spokane	53	32	—
Portland	52	46	.09
San Francisco	63	43	—
Los Angeles	66	50	—
Phoenix	65	51	—
Las Vegas	60	39	—
Chicago	62	57	—
New York	66	59	—
New York	66	59	—
Miami	82	73	—

TIDES AT VICTORIA HARBOUR

	Time	Ht.	Time	Ht.	Time	Ht.	Time	Ht.
	H.M.	Ft.	H.M.	Ft.	H.M.	Ft.	H.M.	Ft.
19	04.40	7.3	08.20	6.9	13.35	8.5	21.20	2.8
20	06.50	7.6	08.50	7.5	14.05	8.6	21.55	2.4
21	08.00	8.0	09.00	7.9	13.25	8.8	22.30	2.1
22	08.15	8.2	10.10	8.2	13.25	9.0	23.10	2.0
23	13.45	9.1	23.50	2.1				
24	14.10	9.1						
25	00.35	2.2	10.45	8.6	12.15	8.6	14.50	9.0

TIDES AT FULFORD HARBOUR

	Time	Ht.	Time	Ht.	Time	Ht.	Time	Ht.
	H.M.	Ft.	H.M.	Ft.	H.M.	Ft.	H.M.	Ft.
19	06.05	10.2	10.35	8.1	15.50	10.3	22.50	3.3
20	06.50	10.6	11.20	8.7	16.10	10.3	23.15	2.8
21	07.25	10.8	12.00	9.2	16.20	10.3	23.55	2.5
22	08.20	11.0	12.55	9.6	16.35	10.3		
23	00.30	2.4	09.10	11.0	13.50	9.9	17.05	10.2
24	01.10	2.4	10.25	11.0	15.25	10.0	16.55	10.0
25	01.55	2.6	11.10	11.1	17.00	9.8	18.00	9.8

Kosygin Ignores Ottawa Attack

From Page 1

fight to free the Soviet leader said:

"If he (the attacker) had had a gun or knife, Kosygin would not have had a chance."

Alarie said the assailant appeared to be trying to wrestle the Soviet premier to the ground, "not to strangle him."

Two Montreal men were charged late Monday in connection with the predawn discovery of two dynamite bombs near the Soviet Embassy. They were identified as Ivan Gardos, 22, and Andrew Szenes, 20. A third man reported in custody earlier had not yet been charged.

Answering a question in the House of Commons Monday following the attack on Kosygin, Trudeau told the Commons:

"I was present at the incident. I can only say it was a most regrettable one, certainly a very humiliating event for Canadians to have suffered. It makes one ashamed, at the way some people in Canada seem to be more interested in problems elsewhere than in exercising Canadian democratic rights and respecting the basic laws of our country."

Outside the house Trudeau added that the incident could raise problems in the Canadian-Soviet relations and could complicate his further talks with Kosygin on Tuesday.

"There is no excuse whatsoever for that kind of conduct or anything like it," he told newsmen.

At an evening banquet, Trudeau formally repeated to the Russian premier — highest ranking Russian official to visit Canada — his regrets and apologies over the incident, and added, "during your visit . . . you may see evidence of the strongly-held views of some minorities."

Kosygin, in a toast, avoided any mention of the assault. Rather, he placed significant stress on improving relations between Canada and the Soviet Union and added:

"I should also like to express our sincere gratitude to the citizens of Ottawa for the hospitality they have shown us."

Kosygin said that the Kremlin had "no hidden motives" in seeking to improve its relations with Canada, but rather was doing this as a contribution "to strengthening of the line of peaceful coexistence."

Hijacker

From Page 1

p.m. After the pilot had filed a flight plan for Mexico City. At 3:45 p.m. it was back here again.

The reason for the turnaround was not known, but it was believed the hijacker wanted to replace the aircraft he had commandeered with a longer-range jet.

RCMP officials said there had been "absolutely no deal" made with the gunman. Sub-Inspector Northorp boarded the plane on its second landing and the four crew members were allowed to disembark.

The officer led a tall, slim man — with a mustache and wearing glasses — to a small airlines office in the terminal building nearly two hours after boarding the aircraft. The man was transferred later to a jail in Richmond, the municipality in which the airport is located.

TRADE-A-TAPE
at
CORONA STEREO TAPE CENTRES
2340 Douglas 388-5311

FOR THE HARD OF HEARING ONLY
Hear TV Better
As a public service we are offering this TV attachment to the hard of hearing. Your TV enjoyment will be greatly improved. The TV attachment will be sent promptly. Supplies are limited, available to the hard of hearing only, please.
Fill In the Coupon and Mail Today
With $2.00 (Cheque or M.O.)
QUALITONE—Victoria Press Box 262
($4.95 Value)
Yes, I want to hear my TV better. Please send me a TV attachment, which you have reserved for the hard of hearing.
NAME .....
ADDRESS .....
CITY ..... PHONE .....

LEASE 72'S
NOW!
Pintos $65.00
Mavericks $79.00
Mustangs $103.00
LTDs $112.00
Squire Wgns. $125.00
T-Birds $149.00
Rates are 36 Months net lease
All cars automatic, power-equipped plus radios
EXECUTIVE CAR LEASE
384-1144
A Division of Peter Pollen Ford Sales Ltd.

ATLAS Snow Sale
Winter Grip Safe

$19.88* F78-14,15 Blackwall
Our Economy Snow Tire
Tough 4 ply nylon construction.
78 profile tread design.
-good performance in Winter driving conditions
Sale Prices—Blackwall

Size	Sugg. List Price	Sale* Price	Save
650-13	$21.95	$17.88	$4.07
F78-14	$25.95	$19.88	$6.07
F78-15	$25.95	$19.88	$6.07
G78-14	$29.95	$22.88	$7.07
G78-15	$29.95	$22.88	$7.07

Whitewalls $3.00 extra per tire

NEW ATLAS Snowshoe Belted
$27.88* F78-14,15 Blackwall
Sale Prices—Blackwall

Size	Sugg. List Price	Sale* Price	You Save
C78-14	$25.95	$24.88	$1.07
E78-14	$31.95	$27.88	$4.07
E78-15	$31.95	$27.88	$4.07
F78-14	$31.95	$27.88	$4.07
F78-15	$31.95	$27.88	$4.07
G78-14	$36.95	$30.88	$6.07
G78-15	$36.95	$30.88	$6.07
H78-14	$36.95	$30.88	$6.07
H78-15	$36.95	$30.88	$6.07
J78-14**	$41.95	$36.88	$5.07
J78-15**	$41.95	$36.88	$5.07
K78-15**	$41.95	$36.88	$5.07

Whitewalls $3.00 extra per tire.
** Denotes whitewalls only available.
A Belted Snow Tire at a Good Price
2 nylon body cords plus two rayon belts help stabilize the tire—runs rounder, and cooler. You get extra traction in snow—increased mileage—increased hazard resistance.
Built for the driver with 78 series belted equipment.
(Canada Safety Council recommends that tires of the same construction be used on all 4 wheels).

ATLAS All Weather-Gard Belted
$29.88* F78-14,15 Blackwall
A Premium 70 Series Belted Snow Tire
Belted construction keeps the tread more open-faced
• bites through deep snow, slush, mud
• good traction on wet and dry pavement
Extra wide and extra low design for
• more skid resistance on any road condition
• better stability
• better traction
Strong, 2 nylon body plys and 2 belts of rayon under the tread in a low wide 70 series design.
Sale Prices—Blackwall

Size	Sugg. List Price	Sale* Price	You Save
D70-14	$31.95	$26.88	$5.07
D70-15	$31.95	$26.88	$5.07
E70-14	$36.95	$29.88	$7.07
E70-15	$36.95	$29.88	$7.07
F70-14	$36.95	$29.88	$7.07
F70-15	$36.95	$29.88	$7.07
G70-14	$41.95	$32.88	$9.07
G70-15	$41.95	$32.88	$9.07
H70-14	$41.95	$32.88	$9.07
H70-15	$41.95	$32.88	$9.07

Whitewalls $3.00 extra per tire

ATLAS Weathergard "S"
$23.88* F78-14,15 Blackwall
Our Best Bias Snow Tire
Deeper tread provides:
• better mileage
• better acceleration in snow
• safer stopping in snow
Built for drivers who are already using bias ply tires, who drive more in Winter conditions.
Sale Prices
Savings on Weathergard "S", F78-14, Blackwall—$6.07. Similar savings on other sizes in limited stock. All Whitewalls—$3.00 extra.

We're ready
Credit Terms
Use your Esso Credit Card, then choose the Esso payment plan that suits you best.
* You pay no more than prices shown at participating Esso dealers where you see these values advertised, and while stocks last.
Esso
WGS-1

Cruise S
Soon G

VANCOUVER (C
ship Meteor, aboard w
in a fire last May, sail
a new name, new own
The Zephiros, as t
will be used by its ne
ships Navigation Co. I
between Greek islands.
A crew of 28 sean
Vancouver from Gree
new home via the Pa
undergo extensive ren
service.

Archbis

Archbishop of Canterb
talks to children at S
Church in Toronto Su
morning sermon. Sixt
Anglican Church is in
public lectures.

Emergency Mo

Suburban Drawn Int

MONTREAL (CP) — The Montreal Urban Community appointed a temporary fire chief Monday with authority to order firemen from any member municipality to work in any other municipality, as a strike by 2,400 city fire fighters entered its fifth day.

The move puts about 700 suburban firemen at the disposal of the City of Montreal if its striking firefighters fail to answer an emergency call. There have been no major fires since the walkout, for wage parity with Toronto, began.

A spokesman for the Quebec Federation of Professional Firemen said Sunday that suburban firefighters opposed any move to call them into Montreal because they felt no obligation to city residents.

Despite this opposition, he said, the federation had no plans to walk out.

The bylaw establishing the position of interim fire chief was initiated by Judge Jacques Coderre, president of the Montreal Urban Community public security council.

Job Plans Hit Retired

OTTAWA (CP) — The government's new job-making tax policies will mean new inflation hardships for pensioners and others on fixed incomes, says Barry Mather (NDP—Surrey-White Rock).

To protect them, the government must either increase pensions or impose controls on incomes, prices, rents and profits, he said Sunday.

...va Attack

...and the Sovi-...ied: ...also like to ...cere gratitude ...of Ottawa for ...they have

Kosygin said that the Kremlin had "no hidden motives" in seeking to improve its relations with Canada, but rather was doing this as a contribution "to strengthening of the line of peaceful coexistence."

...EASE 72'S
NOW!

...os	$65.00
...ericks	$79.00
...tangs	$103.00
...s	$112.00
...re Wgns.	$125.00
...rds	$149.00

...ates are 36 Months net lease
...ars automatic, power-equipped plus radios
...CUTIVE CAR LEASE
384-1144
...ision of Peter Pollen Ford Sales Ltd.

...Sale
...Safe
...88*
F78-14,15 Blackwall

Sale Prices — Blackwall

Size	Sugg. List Price	Sale* Price	Save
650-13	$21.95	$17.88	$4.07
F78-14	$25.95	$19.88	$6.07
F78-15	$25.95	$19.88	$6.07
G78-14	$29.95	$22.88	$7.07
G78-15	$29.95	$22.88	$7.07

Whitewalls $3.00 extra per tire

...s
...ther-Gard
29.88*
F78-14,15 Blackwall

Sale Prices — Blackwall

Size	Sugg. List Price	Sale* Price	You Save
D70-14	$31.95	$26.88	$5.07
D70-15	$31.95	$26.88	$5.07
E70-14	$36.95	$29.88	$7.07
E70-15	$36.95	$29.88	$7.07
F70-14	$36.95	$29.88	$7.07
F70-15	$36.95	$29.88	$7.07
G70-14	$41.95	$32.88	$9.07
G70-15	$41.95	$32.88	$9.07
H70-14	$41.95	$32.88	$9.07
H70-15	$41.95	$32.88	$9.07

Whitewalls $3.00 extra per tire

...e
...ady
Esso

Cruise Ship Meteor Soon Greek Ferry

VANCOUVER (CP) — The Norwegian cruise ship Meteor, aboard which 32 crew members died in a fire last May, sailed Monday for Greece with a new name, new owners and a new assignment.

The Zephiros, as the ship will now be known, will be used by its new owners, Epirotiki Steamships Navigation Co. Ltd. of Piraeus, for cruising between Greek islands.

A crew of 28 seamen, some of them flown to Vancouver from Greece, will sail the ship to its new home via the Panama Canal where it will undergo extensive renovations before going into service.

Heath Reverses Stand

Tories Given Free Market Vote

LONDON (CP) — Apparently convinced he needs Labor's help to win a majority on the Common Market issue, Prime Minister Edward Heath has reversed his position and announced a free Commons vote on the crucial proposal Oct. 28.

By allowing such a vote, the Tory leader's embarrassment is likely to be reduced when an expected 20 or 30 of his party's MPs revolt and oppose Britain's entry into the European partnership.

The big question now is whether the Labor Opposition will also allow a free vote. This is likely to be decided later today. About 70 socialists have indicated rejection of the party's official anti-Market line.

The big six-day debate on the principle of Market entry opens Thursday. There was widespread conviction before Heath's announcement of a free vote that his future as prime minister would depend on socialist support, especially because of his insistence that the vote was one of confidence in the government.

A few months ago, it appeared Heath would have an easy ride. As members rose from Parliament for the summer recess in July, the administration indicated it would doubly guarantee national popularity by mounting a big Market campaign. This drive largely fizzled. Opinion polls indicated the country is still largely unconvinced.

In the face of this, British newspapers have been rapidly counting heads, some suggesting that despite Heath's expressed optimism, the outlook is by no means clear. The Sunday Times has even suggested that if Heath continues his aggressive pro-Market policy, his leadership will be in peril.

Two of Heath's junior officials have quit their government posts so that they can vote against the Market issue. Heath currently has an effective majority of about 25 in the 630-seat House. Newspapers estimate that between 20 or 30 may turn against him on the issue, which Heath considers a vote of confidence.

Heath's aides figure the number of Tory opponents may be pared through tough backroom persuasion. Perhaps some of them at the last minute may simply abstain or find reasons for not turning up to vote. But at the moment, it appears Heath is in trouble.

Opposition Leader Harold Wilson also has his problems. His deputy, Roy Jenkins, has openly announced support for Market entry and Labor marketeers figure they can muster about 70 supporters, enough to turn the tide in Heath's favor.

The Tories have 326 members and Labor 289. An assortment of other members, including six Liberals, brings the house voting total to 627.

Denture Discovery.

Easy-to-use Plastic Cream revolutionizes denture wearing.

The nearest thing to having your own teeth again is possible now with a plastic adhesive cream discovery that helps hold dentures—both uppers and lowers—*as they've never been held before!* It forms an elastic membrane that helps hold dentures *firmer for hours.*

It's FIXODENT™ Denture Adhesive Cream for daily home use. FIXODENT not only holds dentures more firmly—it holds them more comfortably, too. It's so elastic you may bite harder, chew better, eat more naturally. Get revolutionary new FIXODENT at all drug counters.

THE CORPORATION OF THE DISTRICT OF OAK BAY

COURT OF REVISION

1971 - 1972 Voters' List

A Court of Revision to consider any corrections in the Voters' List of The Corporation of Oak Bay will sit in the Municipal Hall, at 4:30 p.m. on Monday, November 1, 1971. A copy of the List of Electors revised as of September 30, 1971, will be posted on the Notice Boards at the Municipal Hall and be available for inspection commencing October 20th, 1971.

E. H. HART,
Municipal Clerk.

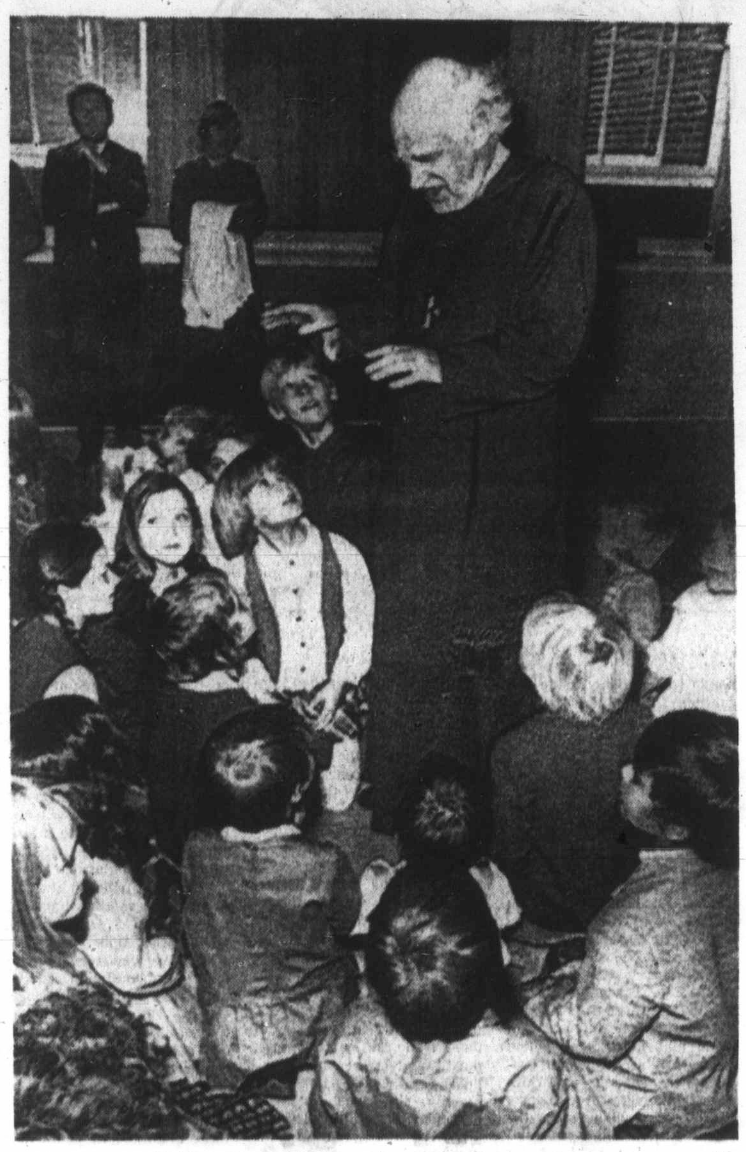

— CP

Archbishop Visits

Archbishop of Canterbury, Dr. Michael Ramsey, talks to children at St. Thomas More Anglican Church in Toronto Sunday where he delivered morning sermon. Sixty-seven-year-old head of Anglican Church is in Toronto to deliver series of public lectures.

Emergency Montreal Bylaw

Suburban Fire Crews Drawn Into Dispute

MONTREAL (CP) — The Montreal Urban Community appointed a temporary fire chief Monday with authority to order firemen from any member municipality to work in any other municipality, as a strike by 2,400 city firefighters entered its fifth day.

The move puts about 700 suburban firemen at the disposal of the City of Montreal if its striking firefighters fail to answer an emergency call. There have been no major fires since the walkout, for wage parity with Toronto, began.

A spokesman for the Quebec Federation of Professional Firemen said Sunday that suburban firefighters opposed any move to call them into Montreal because they felt no obligation to city residents.

Despite this opposition, he said, the federation had no plans to walk out.

The bylaw establishing the position of interim fire chief was initiated by Judge Jacques Coderre, president of the Montreal Urban Community public security council.

A legal technicality prevented the urban community executive from voting on the resolution until Monday, three days after the emergency bylaw was introduced.

NEED GAS?
Fill Up At . . . S&H
You May Win a 1972 Toyota
COROLLA
It's the grand prize in our 25th Anniversary Celebrations. Also many valuable prizes won weekly! Enter now!
SAUNDERS and HITCHMAN
2040 Cadboro Bay Rd. at Foul Bay Rd. in Oak Bay
592-2471

Job Plans Hit Retired

OTTAWA (CP) — The government's new job-making tax policies will mean new inflation hardships for pensioners and others on fixed incomes, says Barry Mather (NDP—Surrey-White Rock).

To protect them, the government must either increase pensions or impose controls on incomes, prices, rents and profits, he said Sunday.

Choose a Great Gift for every occasion . . .

at

Francis Jewellers

We have an exciting selection of interesting gift ideas for every age group. Choosing is easy . . . you'll never be stuck for the perfect gift at Francis Jewellers.

Lighters
A wide variety of Calibri and Ronson lighters
Crosses
Lockets
ID Bracelets
Charms
Charm Bracelets

BUDGET TERMS AVAILABLE

Open Daily 9:00 to 5:30, Friday 9:00 to 9:00

F. W. FRANCIS LTD.

1684 DOUGLAS ST. 384-7611

(Kitty Corner from the Bay)

Free Parking in the Fisgard Parkade

GO AHEAD!

BUY CANADA SAVINGS BONDS

If you're looking beyond today, plan ahead with Canada Savings Bonds. They're the go-ahead way to save for the future — without worry.

Easy to Buy: You can buy them three different ways; for cash where you work, bank or invest; on instalments through the Payroll Savings Plan where you work; or on instalments through the Monthly Savings Plan where you bank or invest.

Simple to Cash: Canada Savings Bonds are cold, hard cash — instantly. They can be redeemed anytime at their full face value plus earned interest.

Good to Keep: Canada Savings Bonds are safe. They're backed by all the resources of Canada and they pay good interest—year after year.

New Canada Savings Bonds yield an average of 7.19% a year when held to maturity. They're available in amounts from $50 up to a limit of $50,000.

Each $100 Bond begins with $5.75 interest for the first year, pays $6.75 interest for the second year, pays $7.50 interest for each of the next five years, and then pays $7.75 interest for each of the last two years.

On top of this, with Canada Savings Bonds you can earn interest on your interest and make each $100.00 grow to $187.00 in just 9 years.

7.19% average annual interest to maturity

Canada Savings Bonds are good today, better tomorrow. They're Canada's most popular personal investment. Look ahead! Go ahead! Buy Canada Savings Bonds.

GET MORE GOING FOR YOU!

CSB-71-1

The Daily Colonist.

"An Independent Newspaper . . . The Organ of No Clique or Party"

1858 — Published every morning except Monday by The Colonist Publishers Limited at 2631 Douglas Street, Victoria, B.C. Second class mail registration number 0516. All undelivered copies or any notices respecting changes of address are to be sent to the above address. Member Audit Bureau of Circulation. — 1971

RICHARD BOWER — Publisher and Editor-in-Chief

Ganging Up

WHAT IS DESCRIBED as a groundswell of opposition to membership in the European Common Market is starting to make waves in Britain. Troubled waters are stirring as the crucial House of Commons vote on the issue nears. It is scheduled for October 28, and less than two weeks beforehand, a key member of Prime Minister Heath's Conservative government has made rather a large splash for those who don't want economic unity with West Germany, France, Italy, Belgium, Luxembourg and The Netherlands.

Jasper More quit the government on the weekend, not only as a senior whip whose job was to help guide legislation through the Commons, but as vice-chamberlain to Queen Elizabeth's household which entailed keeping Buckingham Palace informed on parliamentary developments.

In his letter of explanation to Mr. Heath, Mr. More said he feared the common market developing into a political community with transfer of legislation and decision-making from Britain to the over-all authority.

If Mr. More was just another government backbencher who didn't go along with the common market membership, his resignation would not mean too much. There are at least 30 Conservative members of Parliament who will vote against the entry, according to a survey published by the London Sunday Times. But he held greater responsibilities than most, and his bolting could have a marked effect on the vote.

The Times' survey indicated the government's majority is unlikely to be more than 40 votes, and even then it will have to depend on 50 Labor members who support ECM membership.

The newspaper survey was made before Mr. More's dramatic move, as was the latest Gallup poll which says 51 per cent of the British public opposes entry into the community, 27 approve and the remainder are undecided.

So the vote might not be as cut and dried as it appeared to be a few months ago, which is rather difficult to fathom in view of new hues the United States has applied to the world scene in recent times.

Take the new economic protectionism measures, for one. Prime Minister Heath said they sent "rough winds" blowing across the world of trade and finance. He feared a protectionist trade war, and that is what the United States declared in a speech by Treasury Secretary Connally on the weekend. This strengthens the British prime minister's hand when he calls for common market unity to protect European interests.

The same argument might be read into President Nixon's proposed visit to Moscow.

The Financial Times puts it nicely: " . . . The Nixon announcement coming so soon after the cancellation by Moscow of a visit by the British foreign secretary can only underline for the Russians that the most significant East-West deals can only be achieved with the Americans. This, if it were needed, is still further evidence that Britain and the other West Europeans should be joining forces with the greatest possible speed."

Chinese Guessing Game

WESTERN OBSERVERS NORMALLY watch closely for evidence of change in the hierarchy of the People's Republic of China. But for the past month and more they have been straining all their resources just for a hint of what may be happening politically behind the very effective bamboo curtain — so far without results of any substance.

Chairman Mao Tse-tung has reappeared, it is true, which sets at rest the wild rumors of his possible death or, what would have been worse, his subordination in his lifetime. But the atmosphere of crisis remains, unexplained and inscrutable.

The single fact that military aircraft have been grounded for more than a month is enough to convince watchers that the crisis is not imagined.

Then there is the uncertainty about the fate of Liu Shao-chi, one-time chief of state, who dared to challenge Chairman of the Communist Party Mao Tse-tung. Was he one of those killed in the crash of a military aircraft Sept. 12 as it headed across Russian-orientated Mongolia? But would his flight from what was virtually house arrest in Peking constitute a crisis? Not unless he were accompanied by men highly placed in the establishment, or if it were suspected he had help from them.

That brings up the matter of Field Marshal Lin Piao. The designated successor to Chairman Mao has been absent from the official scene ever since the beginning of the so-called crisis. He is said to have a history of tuberculosis, and it could be he is ailing. But is that cause for internal alarm? Is the matter of succession so explosive that Peking dare not admit the marshal's illness? The silence invites speculation of dissent.

The uncertainty, after all, would not be hard to bear were it not for the fact of China's current importance in two areas: the United Nations and the India-Pakistan confrontation. Here membership is at stake in the one and her influence possibly decisive in the other.

The problems are related. As a member of the United Nations it is felt China would be helpful as a mediary between Prime Minister Indira Gandhi and President Ayah Khan.

If, however, China's membership can only be achieved by the resignation or expulsion of Nationalist China (Taiwan) it is uncertain whether Peking's representation can be accomplished at this time.

For these inter-related reasons alone world concern with what is going on in the People's Republic is understandable. For the longer China's isolation continues the more unpredictable her reactions to political circumstances everywhere. The frontier quarrel with Russia, the nuclear weapons fear, the southeast Asian involvement, the feud with India, in all these areas the composition of the Peking administration has a vital bearing.

If, as seems probable, Premier Chou En-lai's moderate policy is the most acceptable to his colleagues of the moment, the world can breathe more easily. But the uncertainty remains. And Peking is not about to relieve anybody's mind as long as there are possible advantages in maintaining it.

Seems like only yesterday, doesn't it ?

Ottawa Comment

The Dishonesty of Trudeau

By LUBOR J. ZINK

WHEN President Nixon dropped his economic blockbuster on Aug. 15, official Ottawa assumed that the import surcharge provision had been applied to Canada by mistake. "They can't mean it," the Trudeaucrats said, "because if they were to hurt us they would hurt their own economy."

So the line taken was that someone in Washington had goofed out of ignorance of the extent of the interdependence of the two economies and that the mistake would be corrected when Canada's special case was pointed out to the Nixon administration.

The only other explanation offered at that time was that the lumping of Canada with the rest of the world may have been a tactical necessity that will pass once the universality of the Nixon measures sinks in and Canada presents its unique reasons for an exemption. This happened before and the Americans were probably following the same pattern again.

★ ★ ★

In either case the obvious course to follow was to go to Washington with a request for the usual special treatment.

In the past such requests had been made discreetly through the channels of "quiet diplomacy." This time, with an eye on partisan exploitation of the "nationalistic" mood of the country the Trudeau regime had helped to inflame, it was decided to make a public show of a shrill demand for an exemption.

When the initial ministerial mission to Washington came back empty handed, Finance Minister Edgar Benson muttered about official Washington's ignorance of Canada's importance to the U.S. economy.

Reports of the abortive mission, which subsequently circulated in both Washington and Ottawa, gave a different picture. They indicated that, backed by precise figures, U.S. Treasury Secretary John Connally had a firmer grasp of every aspect of the problem than Mr. Benson and Trade Minister Jean-Luc Pepin who came to enlighten the Americans.

Since it was the only acceptable explanation of the failure of the hardline approach, the tale of Washington's ignorance of the economic issues gained wide circulation in Canada. Late in September Prime Minister Trudeau sought to reinforce it when he said in a nationally televised interview: "I don't think that they (the Americans) know much or care much really about Canada . . ."

While Mr. Trudeau prides himself on not reading newspapers, he has to read the digests of important documents prepared for him by his advisers.

It so happened that 10 days before Mr. Trudeau's TV interview President Nixon's commission on international trade and investment policy released a report which contained a section on U.S.-Canadian economic relations. It's inconceivable that the prime minister had not read the report, or at least its "Canadian" chapter.

Discussing the intimate and constantly growing interdependence of the two economies, the report says:

"Three factors contribute substantially to the rather special U.S.-Canadian economic relationship: The proximity and the complementarity of the two economies, and the widely disparate economic strength of the two countries. The U.S. market is 10 times larger than the Canadian market when measured by population, and 12 times larger in terms of GNP." Trade between the two countries is therefore far more important to Canada than to the U.S.

"At present, some 75 per cent of Canadian trade — both exports and imports — is trade with the United States. In addition, a very high proportion of the foreign capital flowing into Canadian development is U.S. capital. Thirty per cent of all U.S. foreign investment (over $21 billion) is now located in Canada.

"Given the magnitude of these trade and capital flows, most major U.S. economic policies are of vital concern to Canada, since each of them influences the ability of Canadians to manage their own economy."

Does this show ignorance or lack of concern?

Far from ignoring the problems that stem from the intertwined structure of the two economies — particularly the fear many Canadians have for national identity and political independence in the economics symbiosis — the report discusses them at length and with a remarkable grasp of Canadian sensibilities.

Noting the contradictory pulls of continentalism and nationalism in Canada, the report says: "One result of the broadening debate in Canada over this issue has been that problems of mutual interest in the foreign economic policy field, which are viewed from a straightforward economic efficiency point of view within the United States, are infused with considerable political content in Canada.

"This fact will condition the economic relationship between the U.S. and Canada during the 1970s, and may well have decisive influence upon the formulation of Canadian economic policies vis-a-vis the United States during the coming decade."

It seems that the Nixon administration has already concluded from the many unfriendly moves of the Trudeau government over the past three and one-half years that, except where direct pocket book benefits are concerned, the time-tested special relationship between Canada and the U.S. is no longer desired by official Ottawa. So Washington is acting accordingly.

Mr. Trudeau's attempt to blame the deterioration of the once intimate, cordial and mutually beneficial relations on American ignorance of our economic problems is dishonest and childish.

Toronto Telegram News Service

Time to Blow the Whistle On the Watchers

By FRANK LOWE

JUST as most of us regard such people as stock market experts and political pundits with justified skepticism, so we should now add a new category to our list of "would you believe?" types.

You see, China — up until a few weeks ago always referred to as "Red China" to differentiate it from the "Real China" situated outside China on the island of Formosa — seems to be gathering respectability at a tremendous rate.

So we must be increasingly wary of the "China Watcher."

Naturally, in a time when all economies are depressed, I am not happy to see yet another category of laborers out of work. But somehow I feel that the "China Watcher" has outlived his usefulness.

It could be that in the old, predictable days, before Nixon discovered Red China, people known as China Watchers had a place.

From something known as Listening Posts scattered along the vast periphery of Red China, the China Watcher earnestly studied the entrails of chickens which had strayed across the border to die messily under the wheels of runaway rickshaws.

★ ★ ★

Or they clustered about border posts interviewing returning Bulgarian businessmen and copying down such statements as, "Wow, that spiced Chinese wine. I mean, like wow."

From such sources they drew up a composite picture of what was going on in Red China and sent it around the world.

If there was a scarcity of border-busting chickens, for instance, the alert China Watcher flashed the word that Red China was in the throes of a famine. Which would send Canada's wheat salesmen hurtling to the Orient with flapping order books.

If the returning businessmen were sober when reaching the customary border points, the China Watcher would naturally assume that Red China was going through yet another Cultural Revolution.

But just as the old-time elevator operator has been replaced by automated elevators, have changing times caught up with the China Watcher.

For days I read about upheavals in Red China—I mean, China. Premier Chou did not appear at a Peking Duck banquet. This, said the China Watcher, was very significant.

Frankly, I can't see why. Only a few days before Premier Chou had been at a Peking Duck banquet. In all, he has probably attended 15,549 (by the count of my own China Watcher) Peking Duck banquets.

So this time he said to hell with it. "I can't eat one more rubber Peking Duck," he said. So he stayed home.

Which kind of proves that the China Watcher really doesn't know any more about what is going on in China than I do.

Today In History

1961 — Communist Chinese Premier Chou En-lai at a Moscow congress attacked Khrushchev's move to oust Albania from the Communist bloc.

1956 — Quebec Premier Duplessis rejected a federal offer of grants to universities.

1951 — The United States Congress declared the end of war with Germany.

1946 — A dusk-to-dawn curfew was imposed by the British in Jerusalem.

1945 — The United Nations charter was ratified by the Canadian House of Commons.

1944 — Russian troops invaded East Prussia.

1938 — British forces drove Arab rebels from Jerusalem.

What Did Mrs. Gandhi Get Out of Russia?

By DEV MURARKA from Moscow

EVER since Mrs. Gandhi's brief, dramatic visit to Moscow, the Russians have shown signs of abandoning the pretence that they have an option open in Pakistan. The day after the Indian Prime Minister left Moscow, the local press began reporting resolutions of protest about events in East Pakistan passed by various public bodies such as the Afro-Asian Solidarity Organization and the Journalists' Union. Now reports are being published of meetings held in factories in different parts of the country, where the Pakistani authorities are sharply condemned for their repression in "Bangla Desh" and a political solution of the eastern revolt is demanded, including the release of Sheik Mujibur Rahman, the rebel Bengali leader.

Such campaigns are not undertaken lightly in the Soviet Union. They represent an attempt to educate public opinion for a shift in policy. One such recent campaign was against Sudan after the Communist leaders there had been hanged and Soviet-Sudanese relations have still not recovered.

The present exercise will end any hopes Islamabad might have still retained of neutralizing the Soviet Union on the question of the East Pakistan rebellion, so that India would be isolated and Pakistan be given a free hand.

★ ★ ★

Mrs. Gandhi, in her talks with the three top Soviet leaders, Brezhnev, Podgorny and Kosygin, made it clear that Soviet silence on the atrocities in "Bangla Desh," after the ringing condemnation by President Podgorny at the outset of these tragic events, was creating an impression of equivocation by Moscow. This in turn was making a section of political opinion in India restive and the two-month-old Indo-Soviet treaty a matter of controversy. Either Moscow spoke up for "Bangla Desh" or it did not.

But it seems that the Russians were already preparing the ground for a further shift in favor of "Bangla Desh," and had held their hand only so long as any hope remained that General Yahya Khan would show some response to Soviet pleas in the matter. These hopes were dashed when Pakistan's foreign secretary, Sultan M. Khan, came to Moscow at the beginning of September and in talks with Mr. Gromyko and others intimated that the basic Pakistani position was unchanged. The Soviet response was to convey to the Pakistani president, through Mr. Khan, that in case of emergency, Islamabad should no longer count upon Moscow to help, politically or otherwise.

★ ★ ★

Mrs. Gandhi, on top of that, let the Russians know that although to her a war with Pakistan, was undesirable, it now appeared almost unavoidable. And since New Delhi felt increasingly isolated and let down on this question — the latest factor being signs of a pro-Pakistani shift in the attitude of the British Foreign Office — for Mrs. Gandhi a clear understanding of the Soviet position had become imperative. The Russians did not budge from their position that they favored a political solution, but they did advance to the extent of intimating that they understood the dilemma of India, and that if anything untoward happened they would support India.

Of course, Moscow cannot make an open-ended commitment to India because some mighty imponderables are involved. No one can say what attitude China will take if a large-scale conflict occurs. But if the situation does get out of control there will be a well-prepared Russian public opinion to rally for India and to condemn Pakistan.

But while Mrs. Gandhi's visit and its consequences end the marriage of convenience between Islamabad and Moscow, the change of Soviet posture will probably heighten big power rivalry in which India will play a crucial role. In the initial stages it will centre upon winning the allegiance of "Bangla Desh" if East Pakistan wins its struggle for secession.

★ ★ ★

While the White House supports President Yaha Khan, there are other elements in the U.S. administration who believe a united Pakistan is no longer possible and have independently been seeking contacts with Sheikh Mujibur Rahman's Awami Party, and even promising arms supplies in its struggle against the regime of Yahya Khan. The Chinese, too, are not inactive on this score and their curious low key support to Yahya Khan is already causing concern in Islamabad.

The Russians, on the other hand, do not want to have anything to do with an illegal guerrilla movement and are still reluctant to call East Bengal by any name except East Pakistan.

A situation might well develop in the next few months where "Bangla Desh" factions will be getting arms from India, the Chinese, and unofficial sources in America. In this situation Moscow wants to move cautiously but ensure that a post-independence "Bangla Desh" does not become an appendage of China or Washington. The Russian accord with Mrs. Gandhi, therefore, must be based on the understanding that India's influence with the "Bangla Desh" forces will be used to obstruct and eliminate such tendencies.

OFNS—Copyright

The Growling of the Guerrillas

By JOHN DE ST. JORRE from Beirut

AFTER a week of violence and turmoil which has included an attempt on the life of Yasser Arafat, leader of al Fatah, the sacking of two feuding commanders of the Palestine Liberation Army (PLA), and the execution of three guerrillas in Jordan, the divisions within the Palestinian movement are showing signs of reaching explosive proportions.

Fatah, the largest commando organization, is badly split with, significantly, the intellectuals and professional men now increasingly siding with the rank-and-file dissidents against Arafat. The ambush, which came within a hair's breath of killing Arafat as he drove around command positions near Kuneitra, on the Golan Heights, was almost certainly the work of dissident Fatah commandos.

The series of botched attempts to hijack or blow up Jordanian civil airliners — all the work of the Fatah or Fatah rebels — that culminated in the explosion two weeks ago of a suitcase bomb minutes before it was loaded on to an aircraft at Beirut airport, is both a symptom and a continuing irritant of these divisions.

The disillusion with Arafat and the old guard has spread rapidly in recent weeks, fanned by their failure to admit new blood in the Central Committee at the Fatah Congress held in Damascus in July, and their insistence on continuing the search for an agreement with King Hussein.

The Fatah leaders, in an attempt to head off or perhaps just absorb their critics, are now believes to be ready to double the size of their decision-making central committee. But there appears to be no shaking Arafat's belief, shared by his leading conservative supporter, Khalid el-Hassan, that some form of new accommodation must be reached with the Jordanians.

This is strongly opposed by most of Fatah's existing leaders, by the intellectuals and by the Palestinian youth, women's, teachers' and labor organizations. It is from the last two groups that a new leadership may emerge if the cracks in the movement grow wider.

Arafat is also under fire for spending too much time visiting capitals and for losing contact with the grass roots of the resistance.

The Fatah dissidents believe that there should be less reliance on unstable and sometimes hostile Arab governments. The Palestinians' only hope now, they feel, is increasing self-reliance, drawing support from countries not too closely involved, such as Algeria and China.

Recent events in Syria add weight to this point. Supplies of Algerian arms, destined for the guerrillas, have been held up, stricter controls on the movement of fedayeen in the south have been imposed and the Syrians are immersed in the power struggle between Brigadier Abdel Razaak and Osman Haddad, respectively former commander and chief of staff, which has rent the Palestine Liberation Army.

The Palestinian political leadership, in an attempt to restore its authority over the 8,000-strong force based in southern Syria, has sacked these two men and 29 other officers.

Syria, suffering as much as Jordan from its decision to close the frontier after King Hussein's crackdown on the guerrillas, and highly vulnerable to Israeli reprisals, is aware that some form of control of the thousands of guerrillas now in the country is vital. But the cautious government of President Hafez Assad in Damascus has neither the inclination nor the political means to use Jordanian methods on the Palestinians.

OFNS—Copyright

Fear Singa Anxie

By JACK FO

It is the mark of recent national day, livered his speech o languages, one after Mandarin and Hokkier

He was exhorting the peo to continue to be resolute disciplined, hard-working self-sacrificing, law-abid and free of racial prejudice.

Six years after its brea way from Malaysia and years after he had gained most absolute political pov through legitimate means, 47-year-old Lee Kuan Y was extolling the progress Singapore, Southeast Asi fiercely independent c state.

By speaking to Singapor two million people in th language, whichever one was, he was reminding th by example that whet Chinese, Malay, Indian Eurasian, they were "S gaporeans" proud of th multiracial nationalism.

Laws

One can be fined for toss a cigarette butt into a sto drain, or allowing a tin can the back porch to fill w rain water and become breeding place for mosquito

It's off to court for wast water, and for writing initi in a phone booth.

Singapore's governme known for its active dis proval of long hair and pies, is starting an anti-d campaign which will inclu surveillance of school c dren.

While laws are enacted many Asian countries at le partly to provide a means underpaid police to coll petty bribes, Singapore re lations are — for the m part — enforced without f or favor.

There were 15,000 arre last year for breaking "cle liness" laws. Of 1,200 hou inspected last month, 36 w found to be breeding mosq tos. Ecologists will be hap

Intoler

His critics cite examples the intolerance he has exhi ed toward any opposition. lashes out when situations come difficult," a diplo said. "I'm uncertain whet he does it consciously out frustration at problems can't come to grips with, resolve in a pragmatic fa ion."

Lee's heavy-handed s pression of three Singap newspapers this year, and squeeze he put on the S gapore branch of the Cha Manhattan Bank to forec on one of them, reflec what some people believe the arrogance and inse tivity in his leadership.

For his part, Lee felt papers, particularly the E lish-language Herald with crusading editor, were s ring up labor unrest, creati opposition to national serv in Singapore's fledgl armed forces, and w

Rudenes

Such rude handling of a d tinguished airline executive all the more surprising cause foreign investors ha come to regard Lee and G Keng Swee, his former nance minister and now m ister of defence, as formi ble but fair bargainers.

The straight-forward a tude of the Singapore gove ment, in negotiations w foreign firms, delighted p ticularly American petrole companies who have ma the strategically located, litically stable city-state th base for all Southeast As oil exploration.

There still is no real feel of disillusionment over Singapore government's s but correct relations with corporate giants it has lowed to settle in its mode industrial park.

It is noted, however, t corporations are now tapp by Lee's political aides "contributions" which, it suggested, should be made the form of stock in the n Singapore companies bei established.

This has given rise to

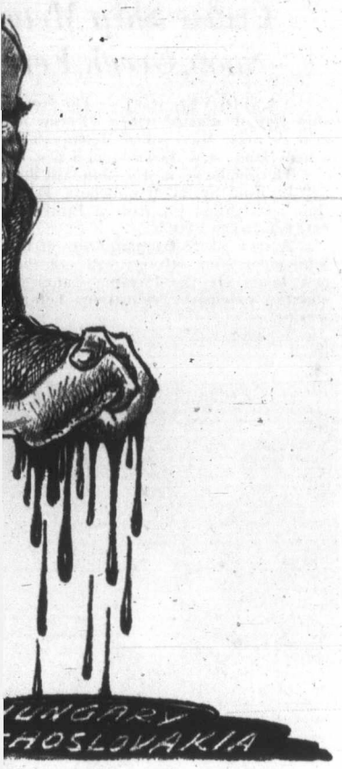

esn't it ?

: Trudeau

r than the Cana-
when measured
, and 13 times
rms of GNP."
n the two coun-
ore far more im-
nada than to the

t, some 75 per
adian trade —
and imports — is
e United States.
very high pro-
foreign capital
Canadian devel-
. capital. Thirty
U.S. foreign in-
r $21 billion) is
Canada.
magnitude of
d capital flows,
.S. economic po-
vital concern to
each of them
ability of Cana-
nage their own

ow ignorance or
n?
noring the prob-
m from the in-
cture of the two
particularly the
nadians have for
ity and political
in the econom-
— the report
n at length and
rkable grasp of
ibilities.
contradictory

pulls of continentalism and nationalism in Canada, the report says: "One result of the broadening debate in Canada over this issue has been that problems of mutual interest in the foreign economic policy field, which are viewed from a straightforward economic efficiency point of view within the United States, are infused with considerable political content in Canada.

"This fact will condition the economic relationship between the U.S. and Canada during the 1970s, and may well have decisive influence upon the formulation of Canadian economic policies vis-a-vis the United States during the coming decade."

It seems that the Nixon administration has already concluded from the many unfriendly moves of the Trudeau government over the past three and one-half years that, except where direct pocket book benefits are concerned, the time-tested special relationship between Canada and the U.S. is no longer desired by official Ottawa. So Washington is acting accordingly.

Mr. Trudeau's attempt to blame the deterioration of the once intimate, cordial and mutually beneficial relations on American ignorance of our economic problems is dishonest and childish.

Toronto Telegram News Service

Mrs. Gandhi of Russia?

MURARKA
Moscow

"Bangla Desh"

s that the Rus-
ready preparing
r a further shift
"Bangla Desh,"
their hand only
y hope remained
Yahya Khan
ome response to
in the matter.
were dashed
n's foreign sec-
M. Khan, came
the beginning of
d in talks with
and others in-
the basic Pakis-
was unchanged.
esponse was to
Pakistani pres-
Mr. Khan, that
ergency, Islama-
o longer count
to help, politi-
wise.

★ ★

l, on top of that,
ns know that al-
a war with Pa-
undesirable, it
d almost un-
nd since New
reasingly isolat-
wn on this ques-
test factor being
o-Pakistani shift
e of the British
e — for Mrs.
r understanding
position had be-
tive. The Rus-
budge from their
they favored a
ion, but they did
e extent of in-
they understood
of India, and
thing untoward
y would support

Moscow cannot
n-ended commit-
a because some
derables are in-
e can say what
will take if a
conflict occurs.
tuation does get out of control there will be a well-prepared Russian public opinion to rally for India and to condemn Pakistan.

But while Mrs. Gandhi's visit and its consequences end the marriage of convenience between Islamabad and Moscow, the change of Soviet posture will probably heighten big power rivalry in which India will play a crucial role. In the initial stages it will centre upon winning the allegiance of "Bangla Desh" if East Pakistan wins its struggle for secession.

★ ★ ★

While the White House supports President Yaha Khan, there are other elements in the U.S. administration who believe a united Pakistan is no longer possible and have independently been seeking contacts with Sheikh Mujibur Rahman's Awami Party, and even promising arms supplies in its struggle against the régime of Yahya Khan. The Chinese, too, are not inactive on this score and their curious low key support to Yahya Khan is already causing concern in Islamabad.

The Russians, on the other hand, do not want to have anything to do with an illegal guerrilla movement and are still reluctant to call East Bengal by any name except East Pakistan.

A situation might well develop in the next few months where "Bangla Desh" factions will be getting arms from India, the Chinese, and unofficial sources in America. In this situation Moscow wants to move cautiously but ensure that a post-independence "Bangla Desh" does not become an appendage of China or Washington. The Russian accord with Mrs. Gandhi, therefore, must be based on the understanding that India's influence with the "Bangla Desh" forces will be used to obstruct and eliminate such tendencies.

OFNS—Copyright

Fear Spurs Singapore's Anxious Lee

Premier Lee
Of Singapore

By JACK FOISIE, from Singapore

It is the mark of the man that on Singapore's recent national day, Premier Lee Kuan Yew delivered his speech over TV and radio in four languages, one after the other: Malay, English, Mandarin and Hokkien, another Chinese dialect.

He was exhorting the people to continue to be resolute and disciplined, hard-working and self-sacrificing, law-abiding and free of racial prejudice.

Six years after its breakaway from Malaysia and 12 years after he had gained almost absolute political power through legitimate means, the 47-year-old Lee Kuan Yew was extolling the progress of Singapore, Southeast Asia's fiercely independent city-state.

By speaking to Singapore's two million people in their language, whichever one it was, he was reminding them by example that whether Chinese, Malay, Indian or Eurasian, they were "Singaporeans" proud of their multiracial nationalism.

Lee does more than exhort. With his People's Action Party (PAP) holding all the seats in the parliament, by legislative means Singapore has become the most law-abiding, cleanest, healthiest and most regulated metropolis in Asia, a region not noted for such attributes.

Under Lee's "rugged society" doctrine, Singaporeans had better not be caught being wasteful, slothful or slovenly. The policeman on the corner is incorruptable. He will cite a bicyclist riding his two-wheeler without a bell or proper mudguards.

A summons will be issued if the bicycle is left unattended without being locked, or if a motorcyclist is not wearing a crash helmet.

Laws Enforced

One can be fined for tossing a cigarette butt into a storm drain, or allowing a tin can on the back porch to fill with rain water and become a breeding place for mosquitos.

It's off to court for wasting water, and for writing initials in a phone booth.

Singapore's government, known for its active disapproval of long hair and hippies, is starting an anti-drug campaign which will include surveillance of school children.

While laws are enacted in many Asian countries at least partly to provide a means for underpaid police to collect petty bribes, Singapore regulations are — for the most part — enforced without fear or favor.

There were 15,000 arrests last year for breaking "cleanliness" laws. Of 1,200 houses inspected last month, 36 were found to be breeding mosquitos. Ecologists will be happy to learn that the car owner with a muffler spewing fumes was fined the Singapore equivalent of $360.

Determined to limit population growth, with its 230 square miles of land area already crowded, there are regulations to discourage large families.

Parents with a brood do not receive priority in allocation of government-built housing. After their third confinement, working mothers do not receive maternity grants or paid leave.

However laudable the aims of the premier's "rugged society" program, there is a growing impression that it would be better named a "rigged society."

Singapore's foreigners fear that Lee is losing some of his much-admired shrewdness, and that his insistence on a regimented and compliant citizenry is eventually going to get him into trouble.

Intolerance Cited

His critics cite examples of the intolerance he has exhibited toward any opposition. "He lashes out when situations become difficult," a diplomat said. "I'm uncertain whether he does it consciously out of frustration at problems he can't come to grips with, or resolve in a pragmatic fashion."

Lee's heavy-handed suppression of three Singapore newspapers this year, and the squeeze he put on the Singapore branch of the Chase-Manhattan Bank to foreclose on one of them, reflected what some people believe is the arrogance and insensitivity in his leadership.

For his part, Lee felt the papers, particularly the English-language Herald with a crusading editor, were stirring up labor unrest, creating opposition to national service in Singapore's fledgling armed forces, and were sneering at Lee's cultural offensive and Mr. Clean campaign.

Whatever the shortcomings of the papers, and the merits of the premier's suspicions about their motives, the crude pressure he exerted on the bank manager to divulge confidential financial dealings with a customer, was more than a little disturbing to foreign investors in Singapore.

This tremor in business circles was followed recently by another harsh but little-noted action by the Singapore government against a foreign national.

David Craig, managing director of the highly successful Malaysia-Singapore Airlines, who was on loan from Britain's BOAC Airline, was forced to resign. According to industry sources, he and his family were abruptly ordered out of the country, without explanation.

Rudeness Surprises

Such rude handling of a distinguished airline executive is all the more surprising because foreign investors have come to regard Lee and Goh Keng Swee, his former finance minister and now minister of defence, as formidable but fair bargainers.

The straight-forward attitude of the Singapore government, in negotiations with foreign firms, delighted particularly American petroleum companies who have made the strategically located, politically stable city-state their base for all Southeast Asian oil exploration.

There still is no real feeling of disillusionment over the Singapore government's stiff but correct relations with the corporate giants it has allowed to settle in its modern industrial park.

It is noted, however, that corporations are now tapped by Lee's political aides for "contributions" which, it is suggested, should be made in the form of stock in the new Singapore companies being established.

This has given rise to the rueful appraisal that there is "no little corruption, only big corruption" in Singapore.

If he now has his doubters, the prime minister has many more admirers still. Here is a concensus of their explanation of the political problems now confronting Lee and the city-state he has guided from its birth.

Singapore is 75 per cent Chinese. Lee is fearful that if Peking solves its domestic difficulties and can reach a diplomatic understanding with the United States, Singapore stands in danger of becoming an overseas colony of the communist regime in Peking.

From whatever direction comes the Chinese threat to Singapore's independence, Lee believes he must hurry to reach his goal: a nation of people fiercely proud of being Singaporeans, prospering under an industrial economy and the activity of its great world port.

"He is a man in a hurry. If he is sometimes rude, and even at times a little ruthless, his motive is good," a friend explained.

BACKGROUND

PAGE 5

Nixon Administration Antagonized Since Spring of 1970

How U.S. Lost Patience with Canada

By AARON EINFRANK, from Washington

The rapid progression from soft to hard-line in American economic policy toward Canada is truly remarkable in that what is now being said in Washington about Canada could not have been imagined two years ago by the wildest anti-American Canadian nationalist.

In late 1969, the U.S. did have complaints about the Trudeau government, but everything was muted, polite and kept from the press. In general, the American attitude was one of patience based on the belief that Canada was a loyal and trusted ally.

American patience began to wear thin in the spring of 1970. I was stationed in Washington at the time and it was clear that channels of communications as well as rapport had broken down between the two governments.

★ ★ ★

The Trudeau government in the spring of 1970 was not responding to polite, very private American requests for rectification of certain economic situations, particularly the operation of the 1964 automotive agreement and the Canada-U.S. defence-sharing agreement.

There were other issues as well, including statements and proposals by the Trudeau government on tax reform and on the question of foreign investment in Canada. Yet nothing was insuperable. There had been some rapport between the White House and the prime minister's office.

However, Trudeau had already begun antagonizing the U.S., mostly by stateemnts which called into question Canada's reliability as an American ally. It was in the spring of 1970 that he rejected a personal telephone appeal from President Nixon, who wanted Canadian moderation in the Arctic waters dispute.

★ ★ ★

In May, 1970, the Nixon administration chose a Toronto newspaper as a vehicle to "leak" its unhappiness with the "Safeguards" provisions, which Ottawa imposed on the operation of the automotive agreement.

A front-page story of May 19 reported that the U.S. wanted the safeguards to be suspended for two years to see if they were indispensable to Canada's welfare in view of the burgeoning Canadian automotive trade surplus with the U.S.

Significantly, a Canadian government oficfial denied the story (although it was true), in the same way that Canadian government officials have tried to downplay the seriousness of the present dispute — until last week — between the U.S. and Canada that arose with Nixon's Aug. 15 speech.

Even more significant was that the May "leak" took place at a time when Canada was behaving as if it really didn't need the U.S., or the rest of the world for that matter.

Ottawa was cutting back on NATO and proving uncooperative in North American defence. There was the Arctic question, compounded by Canada's unilateral abrogation of its agreement to accept the jurisdiction of the International Court of Justice (thus cutting off any face-saving solution to the Arctic dispute).

★ ★ ★

Most infuriating to the White House was Energy Minister Joe Greene's insulting Denver speech in which he told the Americans where to go with their energy needs.

Nixon had personally called for an energy agreement, and Denver was the Canadian reply to his request.

My friends in the White House were very upset about the Greene opus at Denver because for more than a year they had worked on the so-called Shultz report on future American oil needs. This massive report was predicated on the belief that Canada would be a major source of American energy because Canada was a reliable country.

★ ★ ★

During the summer of 1970 White House officials were somewhat confused that the Trudeau government should behave in such a hostile way to the U.S. at a time when Canada was living off the American economy — running up a huge trade surplus, making hundreds of millions of dollars from the Vietnam war and sending 85 per cent of its industrial exports to the U.S.

The formally affable politeness of the Nixon administration toward Canada became very cool in that summer. As a result of more "leaks" from the White House, I was able to point out in articles in July and September of 1970 that Canada would not get its traditional trade favors and exemptions when the "crunch" came.

★ ★ ★

Nevertheless, when the "crunch" did come, some people in Canada, even in high places, expected an exemption despite everything the Trudeau government had done for three and one-half years. There were even some who argued that the Americans had no choice but to crucify Canada because it had to be treated like other countries.

Last Oct. 1, I visited a high-level Nixon administration official in his office. He was waiting for me, with citations on what Trudeau had said in Russia and other complaints.

Then he proceeded to read a secret Canadian message to Washington calling off the energy talks the U.S. had requested. The official was obviously angry as he went on to say that the U.S. was considering "selective" treatment against Canada if Ottawa did not meet American demands.

He was particularly incensed about Canadian government subsidies to industry in Canada, citing the Michelin tire plan in Nova Scotia. He added that U.S.-bound Michelin tires were going to be blocked at the border by a special tarriff unless things could be worked out.

★ ★ ★

They are threatening a further surcharge in the case of Ottawa's $80 million subsidies to Canadian industry. They are demanding that Finance Minister Edgar Benson junk his tax reform where it affects U.S. interests and U.S. citizens.

These hard-line demands which have been leaked to the press are in sharp contrast to the first mild "leak" in May, 1970.

They are demands which must be unacceptable to any Canadian government because they humiliatingly infringe on Canadian sovereignty. But that is just the point.

Even though the kid gloves are off and the iron fist is evident, you can expect that some people in Canada will still not realize what is being done to them.

Advertisement

Do This If
FALSE TEETH
Feel Loose, Insecure

Don't be afraid your false teeth will come loose or drop at the wrong time. For more security and comfort, sprinkle on FASTEETH Denture Adhesive Powder. Non-acid FASTEETH gives dentures a longer, firmer, steadier hold. Makes eating easier. No gummy, pasty taste. Dentures that fit are essential to health. See your dentist regularly. Get easy-to-use FASTEETH.

DISTRICT OF NORTH SAANICH
LIST OF ELECTORS

Public Notice is hereby given that a Court of Revision of the Annual List of Electors will be held at the North Saanich Municipal Office, 1620 Mills Road, North Saanich, on Monday, November 1, 1971, from 3:00 p.m. to 5:00 p.m. and 7:00 p.m. to 7:30 p.m. for the purpose of correcting and revising the said List, and for the hearing of any complaints in respect thereto, of which all persons are required to take notice and govern themselves accordingly.

October 18th, 1971.

E. F. Fairs, Municipal Clerk.

19" ADMIRAL
COLOR TV
ONLY $429.95
ATLAS
STEREO & TV
764 FORT ST. 385-2712

Japanese Defeat May Rebound On Gleeful U.S.

By ROD CURRIE, from Washington

Any speculation that the new Japanese textile agreement represented a crack in the American surtax wall was soon dispelled by the rancor the announcement brought in Tokyo and the orgy of self-praise it inspired within the Nixon administration. There was no doubt who had won.

After three years of hard bargaining, the Japanese capitulated on the deadline day President Nixon had set for an accord. The limited relaxation of the U.S. 10-per-cent surtax in return was little more than a gesture on Washington's part.

Under the agreement, Japan and some other countries will cut non-cotton textile exports to the U.S. back to quota levels. Cotton textiles already are controlled. In exchange, the U.S. will remove the surtax announced Aug. 15 from the remaining textile imports.

But since the surcharge had never applied to imports under quota, the gesture was of practically no value to the hardpressed Japanese government trying to explain the deal to the irate Japanese industry.

Some observers here suggest that the fact the Japanese finally gave in will strengthen the hand of Treasury Secretary John B. Connally in his contention that trading partners will gradually be convinced the U.S. means business if Washington holds the line on the surtax.

In negotiating the arrangement, which he had made a campaign promise in 1968, Nixon laid claim to southern U.S. votes and campaign funds for 1972.

In '61, Democrat Hubert H. Humphrey carried Texas, and five other southern states went to third-party candidate George C. Wallace, right-wing governor of Alabama.

To reap maximum attention to the textile deal, Nixon was in North Carolina, the heart of the hard-pressed American textile area, for the announcement.

★ ★ ★

Although the domestic industry hailed the agreement, some executives complained it came too late to reverse the downward trend in the textiles business.

And in other quarters, where some already have expressed growing alarm over the freewheeling manner in which Connally is dealing with U.S. trading partners, there was concern over the methods used in getting the agreement. There were warnings that the Japanese will not forgive and forget, and that the U.S. might regret sometime in the future the muscle she used in obtaining this agreement.

'It Remains To Be Seen'

Extracted from Editorial in Quebec Le Soleil

The Gray report on foreign ownership was the centre of controversy before it was even born. People are wondering . . . whether or not it is still relevant in one way or another.

There is a point in asking, for Aug. 15 changed a lot of perspectives . . . In the last several weeks, many things have changed . . .

From the moment that Canada, France, Britain, Sweden, Germany . . . feel it is their right to practise economic nationalism on a certain scale, in other words protectionism, it is difficult to see how any country can reproach the U.S. for doing as much . . .

The task of governments is certainly not an easy one . . . Whereever it comes from, capital brings with it a way of life and a manner of thinking . . . The Gray report was to attempt to determine how far an enterprise could go with foreign capital . . .

One might think that the United States will facilitate the task for the authors of such reports. In restraining the outflow of capital, the Americans will domesticate it . . . How will the Gray report be able to say we must restrain American capital to protect our economy when the capital is already restrained? It remains to be seen . . .

It will also be said that the Gray report is more relevant than ever, since Nixonism makes us understand more than ever that it is not good to put all our eggs in one basket, and that Canada must be protected from all future Aug. 15ths . . .

We will have to wait until capital from other sources becomes cumbersome. But for the moment, it is still necessary to conclude that foreign investment is still needed and the alleged American threat of taking over our economy has lost its teeth.

Uncle Sam's eagle returns to its nest to fly to other skies.

Eyewitness report
... as it happens

With modern equipment and new methods things move fast in our resource industries these days . . . and so they should. Make certain you have a communications system that will keep pace. With mobile radiotelephones management can have first-hand reports of developments as they happen and decisions can be made on the spot. Service is available at strategic points throughout the province. Call our marketing department for full information.

B.C. TEL

B.C. Tel, part of Trans-Canada Telephone System

NAMES in the NEWS

Playmates Win, Lose

NEW LONDON, Conn. — While Playboy's Miss November was visiting the United States Coast Guard Academy here, the magazine's Miss October was being banned at the submarine base just across the Thames River.

Pretty **Danielle de Vabre**, a native of Montreal, was invited to the academy by the Corps of Cadets to lead cheerleading at the football game against Tufts University and preside over the cadets' homecoming dance.

Meanwhile, at the submarine base in Groton, officials were removing the October issue of Playboy from newsstands on the base. Officials said they had decided at a conference that articles and photos in the magazine "were of questionable taste." The conference was called after several complaints were received, officials said.

□

TOYKO — California **Gov. Ronald Reagan** met **Prime Minister Eisaku Sato** and Japanese government officials uttered an audible sigh of relief afterwards. "It was just an exchange of pleasantries, not another demand," **Noboru Takeshita**, chief cabinet secretary, told newsmen.

□

MONTREAL — **Paul Rose**, 28-year-old former school teacher, will act as his own defence when his trial for kidnapping Pierre Laporte opens in Court of Queen's Bench.

□

REDWOOD CITY, Calif. — **John Linley Frazier** went on trial on charges he murdered a prominent eye-surgeon and four other persons whom he said were "despoiling" the environment. Frazier, 25, wearing new blue denim jeans, a white shirt and tennis shoes sat through the jury selection process, absently smiling from time to time. He is accused of killing **Dr. Victor Ohta, 47**, his wife, **Virgina, 41**, their sons **Richard, 12**, and **Victor, 11**, and the doctor's secretary, **Mrs. Dorothy Cadwallader, 38** — on Oct. 19, 1970. The defendant reportedly had told hippies in the Santa Cruz mountains where he lived alone, that people like Ohta should be "snuffed out" for despoiling the environment.

□

MONTEVIDEO, Uruguay — Interior Minister **Danilo Sena** and **Enrique Erro**, the former minister of industry and labor, dueled with pistols Sunday but emerged unscathed. Sena challenged Erro to a duel last week because Erro had called him a "coward" in public. On July 5, 1958, Erro faced Defense Minister **Raul Gaudin** in a pistol duel after Gaudin challenged him for defaming the military forces. Neither was wounded by the four shots fired during that duel either. But a few hours after the duel, Gaudin died of a heart attack.

□

NEW YORK — **President Nixon** is considering replacing **J. Edgar Hoover** by the end of the year in order to avert "a major convulsion in the FBI," Life Magazine has reported. The report, appearing in "The Presidency" column by **Hugh Sidey**, cites several major decisions facing Nixon in the coming months, and states: "The aging J. Edgar Hoover would have to be eased out before the end of the year or Nixon would face a major convulsion in the FBI, displrited now because of the petty tyrannies of the 76-year-old director," according to Sidey.

□

PITTSFIELD, Mass. — **William Obenheim Jr.**, the 19-year-old son of Stockbridge's **"Officer Obie,"** was sentenced in Berkshire superior court to 2½ years in prison for helping a youth escape his father's jail. William Obenheim Sr., police chief in Stockbridge, was immortalized in the song and acted in the film "Alice's Restaurant" in which he arrests singer **Arlo Guthrie** for littering.

□

WOLCOTT, N.Y. — **Frank Feer** spent eight hours inscribing an apple, then lopped off a peel 1,568½ inches long to win an apple-peeling contest. He won the contest a year ago with a 700-inch peel.

□

WASHINGTON — **Capt. Jacques Yves Cousteau** said here that unless action is taken to eliminate pollution, the world's oceans will die within half a century. "If nothing was done . . . in 30, 40, 50 years, it would be the end of everything," the French marine explorer said at the opening session of an international conference on ocean pollution.

□

LONDON — A Royal Air Force officer who vanished from his base six years ago and was presumed to have drowned has undergone questioning prior to a court-martial for desertion, a ministry of defence spokesman said. The spokesman said Lieut. **Terence Peet**, 32, was arrested in Hong Kong and charged with desertion. He was flown back to Britain and is now at the air force base at Innsworth.

□

PARIS — The divorced British Marchioness of Blandford, the former **Tina Onassis**, has asked a Paris court to permit her to remarry immediately. The petite, blonde marchioness, whose first husband was Greek shipbuilder **Aristotle Onassis**, was divorced here May 26, by default from the **Marquess of Blandford**. According to French law, she cannot remarry until 300 days after her request for divorce was filed April 21.

Rose
. . . own counsel

Sato
. . . no demand

Early Results Confirm Einstein Figures

WASHINGTON (UPI) — A U.S. naval observatory scientist said Monday that "very preliminary" results of an experiment in which atomic clocks were flown around the world indicate Albert Einstein correctly theorized that motion affects time.

The experiments were carried out during the last two weeks and it will be another two or three weeks before tests and computer calculations can determine the exact effect of the globe-girdling jet aircraft flights on the time kept by four atomic clocks.

But Dr. G. M. Winkler, director of the U.S. naval observatory's time service, said on the basis of "very preliminary results, it looks as though the (Einsteinian) predictions have been established."

The Einstein special theory of relativity, dating back to 1905, held that time passed more slowly for moving objects than for objects standing comparatively still.

Advertisement
For THAT Awful ITCH
Sufferers of vaginal itch, rectal itch, underarm itch, rash, scales, eczema report a proven formulation called BICOZENE stops itching agony fast. This unique creme medication fights irritating bacteria, relieves stinging and burning while it gently soothes tender, inflamed tissue. In seconds natural healing starts as the nagging urge to scratch stops. So for welcome relief, get BICOZENE at your druggist.

Beltone
NEW Vivo

the hearing help that makes every other in-the-ear aid obsolete

This is the hearing aid you've been waiting for. So tiny and camouflaged it escapes notice—yet so powerful it helps even some serious losses. And so different, it has four new patent pending features.

Want to find out more about the first completely new hearing aid design in years? Just write:

Beltone
ELECTRONICS CORPORATION
4201 W. Victoria, Dept. 2726, Chicago, Ill. 60646.

Harold Gardner
(insurance agent)
and the case of the giant slug!

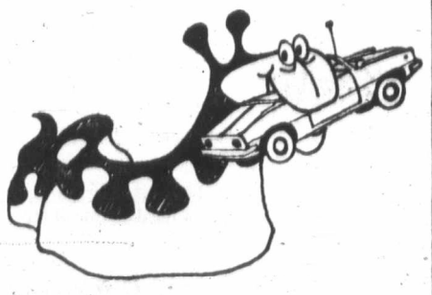

TUESDAY, 1:29 P.M.
The phone rang. (385-7721)
It was Fred Reimer.
"Yes, Fred."
"It's my car, pal. The new red convertible."
"Stolen?"
"Eaten! By a giant slug!"
It looked like a sticky case.

WEDNESDAY, 8:05 A.M.
Tracked slug. Dead. Heartburn.
Thought Fred's car was a radish.

THURSDAY, 1:30 P.M.
Paid Fred's claim.
Typical 48-hour Wawanesa service.
Client happy. Case closed.

Gardner Agencies
899 FORT STREET, VICTORIA. PHONE 385-7721
We insure things: homes, businesses, cars.
Through The Wawanesa Mutual Insurance Company

"Snack-tastic"

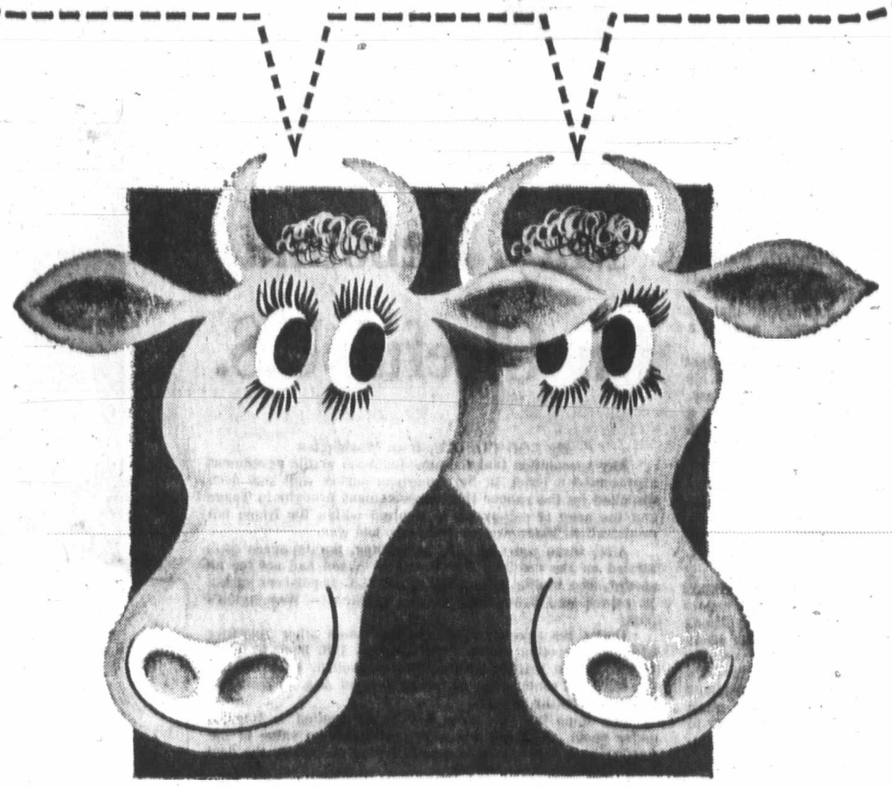

That's the word for Dairyland's new swiss style yogurt!

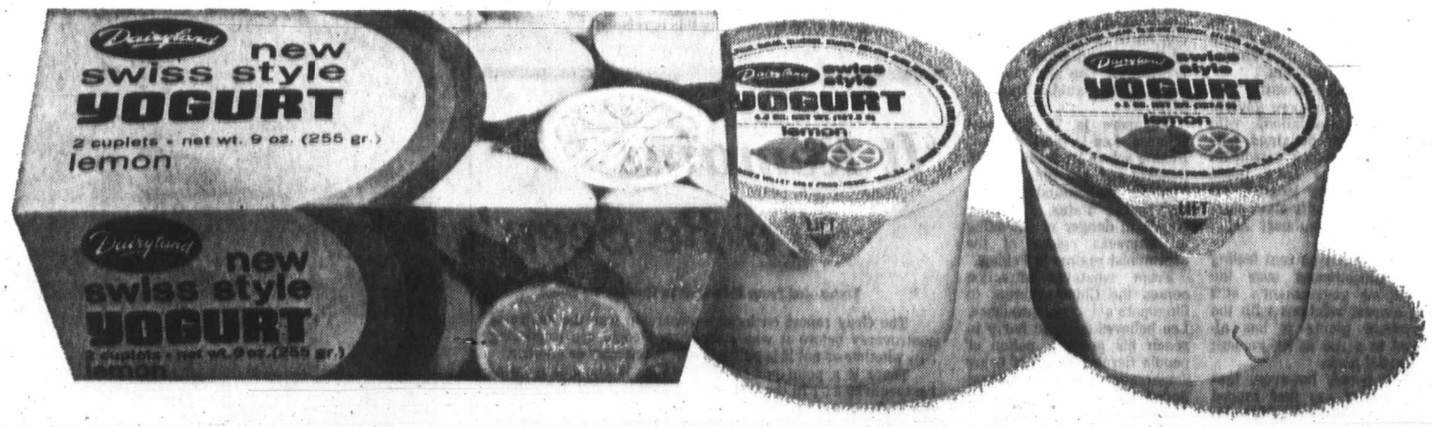

WHAT'S SWISS STYLE YOGURT? It's the deliciously *different* new Dairyland Yogurt. And if you've never had yogurt before, this new yogurt taste will delight you. Each cuplet is full of fresh fruit from top to bottom—no need to stir anymore.

Dairyland makes Swiss Style Yogurt from fresh low fat milk in seven fresh fruit flavours. Including new Lemon Swiss Style Yogurt that's just wild to taste.

For your next between-meal snack, lunch or dessert—choose this new dairy delight. *Snack-tastic!*

SEVEN DELICIOUS FLAVOURS:
Blueberry
Peach
Orange
Boysenberry
Strawberry
Red Raspberry
Lemon

Twin 4½ oz. cuplets (9 oz. in every pack) at your favourite store Dairyland
THE 100% B.C. OWNED DAIRY

Oak Bay C

Restr On L

Oak Bay Ald. Shirley D ell's motion to prevent l developers from approacl individual members of cou with proposals was pa unanimously Monday by Bay council.

The motion makes it m datory for proposals to be mitted in writing prior to meeting, and to be conside in open council.

Pearls Possessi Trial Adjourn

VANCOUVER (CP) — prosecution has won a week adjournment in the t of two Vancouver charged with possession $750,000 worth of pearls st in a Seattle holdup-mur Dec. 22, 1969. The trial of gene Killam, 30, and Ba Ehri, 32, was scheduled begin Monday before pro cial court Judge Maurice N ligan.

'Irregu UVic

By ALAN TURNER
Colonist Correspondent

The student Representa Assembly of the University Victoria has quashed the sults of last Tuesday's stud elections.

The move came Sun evening after chief return officer Michael Farr char the elections were marred "irregularities, inconsistenc and unconstitutional steps."

Farr presented the ass bly with a seven-page rep which outlined the "incredi findings" of a personal inv tigation into the conduct the election. He concluded report by recommending entire election be invalidat with a new election to be h Nov. 1.

He also recommen "strict electoral regulati concering campaigning, vertising, poll sitters and lot counters be established."

The Representative Asse bly overwhelmingly agreed accept and act upon the r ommendations, with the o opposition coming from s dent president Ian McKinn and intramurals co-ordina Linda Flavelle.

The student elections cluded three controversial erendums, at least two which will be presented to electorate again Nov. 1.

One referendum called fo reallocation of a $6 per s dent athletic fee, so that goes to athletics and $2 to ademic affairs.

The second proposed to h dismissed assistant profes Bill Goede to lecture in Student Union Building, a the third would have made easier for the students to o an administrative member the Representative Assem who failed to perform duties.

Both the athletic refer dum and the Goede refer dum were heavily defeat The constitutional amendm failed narrowly on the fi count but passed on the count.

The first count for the vacant senate seats gave election to Derry McDon and Brian Alguire, with R

College Votes Again

Students at Camosun C lege will vote for a stud government president for second time today a Wednesday, because of a p cedural error in the first vo taken last week.

College director of stud services, Gordon Hart said in an interview Mond that after the ballots in first vote had been count they were destroyed, mak impossible a recount asl for by the runner-up in presidential race.

Because of this error, said, it was decided to h the vote again. However, sult of elections to other p tions on the student coun and the academic advis committee will stand.

In the original balloti Wayne McStravick defea Roberta Colli for the posit of president by a vote of to 117.

Slightly less than o quarter of the 1,300 stude eligible to vote did so.

y Results Confirm tein Figures

N (UPI) — A ervatory scien- lay that "very esults of an ex- which atomic wn around the Albert Einstein rized that mo- e.

ents were car- g the last two will be another weeks before nputer calcula- mine the exact obe-girdling jet on the time mic clocks.

M. Winkler, U.S. naval ob- e service, said "very prelimi- it looks as though the (Einsteinian) predictions have been established."

The Einstein special theory of relativity, dating back to 1905, held that time passed more slowly for moving objects than for objects standing comparatively still.

Advertisement
For THAT Awful ITCH
Sufferers of vaginal itch, rectal itch, underarm itch, rash, scales, eczema report a proven formulation called BIOZENE stops itching agony fast. This unique creme medication fights irritating bacteria, relieves stinging and burning while it gently soothes tender, inflamed tissue. In seconds natural healing starts as the nagging urge to scratch stops. So for welcome relief, get BIOZENE at your druggist.

Oak Bay Council

Restraints Placed On Developers

Oak Bay Ald. Shirley Dowell's motion to prevent land developers from approaching individual members of council with proposals was passed unanimously Monday by Oak Bay council.

The motion makes it mandatory for proposals to be submitted in writing prior to any meeting, and to be considered in open council.

At Mrs. Dowell's further suggestion, council agreed to take the necessary steps to have the motion put into an amendment to procedural bylaws.

"I want to make it as tight and binding as possible by law," said Mrs. Dowell.

In other action council:

● Agreed to send flowers to Oak Bay's Susan Jones, Miss Victoria, when she attends Miss Canada pageant in November in Toronto.

● Agreed to loan a truck and driver for one day to Project Recycle for transportation of recyclable material to Vancouver.

● Approved Mayor Frances Elford's request that notification of the community's new competition for improvement and purchase of Victoria Riding Club site be sent to persons who purchased information kits for the last competition.

● Approved final reading of bylaws covering $247,000 for Henderson Park improvements and $248,000 for construction of a senior citizen recreation centre and car park.

● Referred to Committee B a complaint about the condition of playground equipment in the Linden Avenue playground, and an offer to William Beaumont of Brentwood Motel, Brentwood to demonstrate safety equipment.

Pearls Possession Trial Adjourned

VANCOUVER (CP) — The prosecution has won a one-week adjournment in the trial of two Vancouver men charged with possession of $750,000 worth of pearls stolen in a Seattle holdup-murder Dec. 22, 1969. The trial of Eugene Killam, 30, and Barry Ehri, 32, was scheduled to begin Monday before provincial court Judge Maurice Mulligan.

Councilman Nabbed in Raid

ANNISTON, Ala. (UPI) — Police, asked two months ago by the chamber of commerce to begin strict enforcement of the so-called Sunday blue laws, nabbed a city councilman Sunday in the latest series of "raids." Councilman Jimmy Gardner was issued a summons to appear in recorders court for allegedly selling a loaf of bread on Sunday. He operates a bakery and cafeteria.

Takes Series Lead

Fischer Wins

By RAY KERR
Colonist Staff

Bobby Fischer is back in the chess saddle again.

The Los Angeles grandmaster took a 3½-2½ lead over Soviet Union's Tigran Petrosian Monday night by defeating the former world champion on the 66th move in the sixth game of their world chess championship semi-final match in Buenos Aires, Argentina.

But Fischer had to go almost 10 hours to take the lead in the scheduled 12-game match. He achieved a superior position after five hours and 41 moves Sunday, converted it into a pawn advantage when the game was continued, and forced the Soviet grandmaster to resign after 66 moves and eight hours of play.

Fischer, playing black, was on the offensive as Petrosian, 42, chose a passive opening. Fischer applied the pressure on both wings, converted it into material advantage after adjournment, then posted his first victory in the match since winning the opening game. Seventh game is scheduled for this afternoon.

Tanker Blast Kills Five

MANAUS, Brazil (UPI) — A tanker loaded with gasoline and diesel oil exploded Monday at its moorings on the Amazon River, killing five persons and injuring 10 others, press reports said. One of the dead was a child watching the ship from the shore.

Sidney Cadets Win

Sidney air cadet squadron was awarded double honors Sunday as best cadet unit in B.C. and for having the best cadet squadron band.

The awards were announced at the annual meeting of the B.C. committee of the Air Cadet League of Canada in Richmond.

The Sidney squadron was picked as top among the province's 38 squadrons, numbering 2,500 air cadets, and received the D. R. MacLaren Trophy for proficiency.

Port McNeill squadron won the V. R. Clerihue trophy for the top civilian sponsoring committee, in the only other Vancouver Island award at the annual meeting.

Stanley Mossop of 13 Vickery, View Royal, was elected area vice-chairman for southern Vancouver Island and Norman Bain of Nanaimo, vice-chairman for northern Vancouver Island.

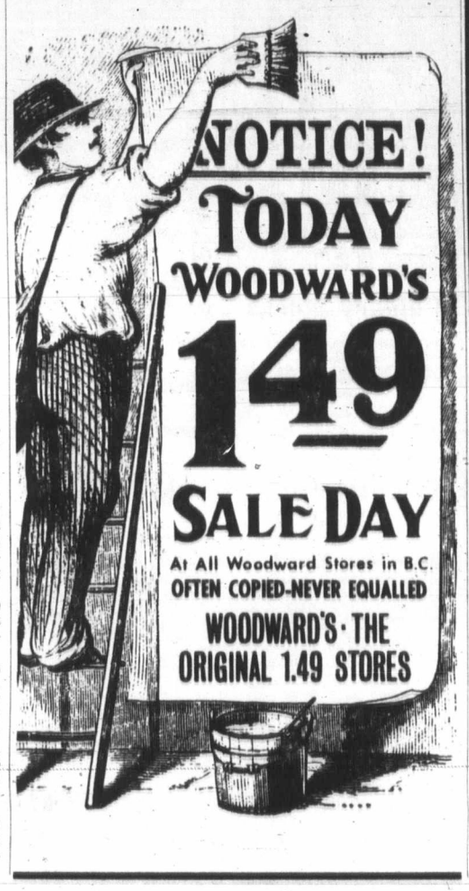

'Irregularities' Nullify UVic Election Results

By ALAN TURNER
Colonist Correspondent

The student Representative Assembly of the University of Victoria has quashed the results of last Tuesday's student elections.

The move came Sunday evening after chief returning officer Michael Farr charged the elections were marred by "irregularities, inconsistencies and unconstitutional steps."

Farr presented the assembly with a seven-page report which outlined the "incredible findings" of a personal investigation into the conduct of the election. He concluded the report by recommending the entire election be invalidated, with a new election to be held Nov. 1.

He also recommended "strict electoral regulations concering campaigning, advertising, poll sitters and ballot counters be established."

The Representative Assembly overwhelmingly agreed to accept and act upon the recommendations, with the only opposition coming from student president Ian McKinnon, and intramurals co-ordinator Linda Flavelle.

The student elections included three controversial referendums, at least two of which will be presented to the electorate again Nov. 1.

One referendum called for a reallocation of a $6 per student athletic fee, so that $4 goes to athletics and $2 to academic affairs.

The second proposed to hire dismissed assistant professor Bill Goede to lecture in the Student Union Building, and the third would have made it easier for the students to oust an administrative member of the Representative Assembly who failed to perform his duties.

Both the athletic referendum and the Goede referendum were heavily defeated. The constitutional amendment failed narrowly on the first count but passed on the recount.

The first count for the two vacant senate seats gave the election to Derry McDonell and Brian Alguire, with Robert Higinbotham trailing by 27 votes. However, a recount narrowed the gap between Higinbotham and Alguire to just 13 votes.

A recount of the election for third-year-and-above representatives reduced totals anywhere from 80 to 360 votes for candidates.

The assembly also responded to recommendations of the returning officer for stricter procedures in the next election.

Poll sitters will be required to man a poll for the full day, for which they will be given a $5 honorarium and only counters and scrutineers will be allowed in the counting room following the election.

Report of the returning officer laid much of the blame for election troubles on the resignation of Communication Director Pat Dunae shortly before the election.

Farr pointed out that the executive waited until after the election to choose a replacement, leaving the election without the supervision of an administrative officer.

Other complaints about the conduct of the election included: campaigning at the polls on election day; insufficient advertising for elections speeches during the campaigning; ballots not being handed out by poll sitters; candidates having posters up on election day, and a ballot box left unattended in the library for five minutes.

Nominations now are open again for all vacant positions, including those originally filled by acclamation. These include half-year terms for an academic affairs chairman, an activities co-ordinator, an extramural athletics director, and a communications director.

The Goede referendum will not go to the vote again if the professor is not favorably inclined toward the proposal.

College Votes Again

Students at Camosun College will vote for a student government president for the second time today and Wednesday, because of a procedural error in the first vote, taken last week.

College director of student services, Gordon Hartley, said in an interview Monday that after the ballots in the first vote had been counted, they were destroyed, making impossible a recount asked for by the runner-up in the presidential race.

Because of this error, he said, it was decided to hold the vote again. However, result of elections to other positions on the student council and the academic advisory committee will stand.

In the original balloting, Wayne McStravick defeated Roberta Colli for the position of president by a vote of 173 to 117.

Slightly less than one-quarter of the 1,300 students eligible to vote did so.

LAST CHANCE

STEPS FOR HEALTH — 88-YEAR-OLD RETIRED DENTIST DR. JEROME G. HESS gave up his dentistry practice after 42 years because of his declining health in 1952.

Nine years later he started taking dancing lessons to get some regular exercise and ward off the aging process. It evidently worked. Last year Hess won a national fox-trot and tango title in Miami, Fla., and now — at the age of 88 — is training hard to defend his title in April. "I'll be ready," promised the retired dentist, who has been going to Fred Astaire Studios twice a week for lessons since 1965.

To Stay Young!

Fred Astaire and Dr. Hess suggest *Dancing!*

Why don't you try the same?

New Student Offer
ADVANCED and BEGINNER DANCE CLASSES
Start Immediately
LIMITED TIME ONLY!
15 HOURS $5.00
THIS OFFER INCLUDES
● 3 Private Lessons
● 9 Group Lessons
● 9 Social Dancing
YOU CAN LEARN
CHA CHA, SWING, TANGO, MAMBO, FOX-TROT, WALTZ, Latest Discotheque Numbers, BOSSA NOVA AND POLKA.

Come In—Write—Phone
Open 'til 10 p.m.
388-7896

Fred Astaire
NEW ADULT STUDENTS ONLY
DANCE STUDIOS
723 FORT ST. (Downstairs)

Foreground: Cutlass S Hardtop Coupe. Rear l to r: Cutlass Supreme Hardtop Sedan; Cutlass F85 Town Sedan; Vista-Cruiser.

Some of the equipment illustrated is optional at extra cost.

Own the Cutlass that fits your style. Oldsmobile makes it easy.

From sheer elegance to sporty luxury to a station wagon-with-a-view to dollar-smart economy.

That's the Cutlass story.

But it doesn't stop with just a big choice of styles. You get a Rocket V8 engine in every Cutlass. Plus Olds comfort, ride and quality. Mid-size never looked so good.

For sheer elegance, it's the Cutlass Supreme. The little limousine that's not so little. And Oldsmobile all the way. Formal roofline, new classic grille, and lavish interiors.

The sporty Cutlass is the Cutlass S. Fastback styling. Chromed hood louvers, standard. Typical Olds luxury inside.

And don't be fooled by the price of the F-85. It's the perfect example of how to make a car look a lot more expensive than it really is.

There are eleven, count 'em, eleven windows in our Vista-Cruiser. Not only do you travel first class, but even the most ordinary trip becomes a scenic drive.

Cutlass. Mid-size and big value. Your Oldsmobile dealer will be happy to show you how well they come together.

OLDSMOBILE
ALWAYS A STEP AHEAD

Buckling seat and shoulder belts is an idea you can live with.

Cutlass. Puts you in an Olds a couple of years sooner.

yland's rt!

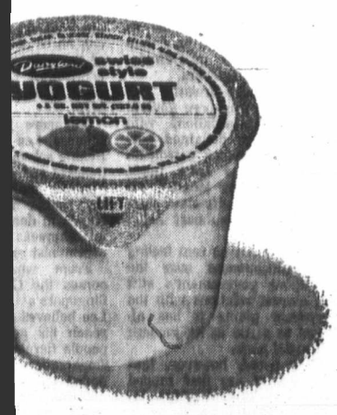

SEVEN DELICIOUS FLAVOURS:
Blueberry
Peach
Orange
Boysenberry
Strawberry
Red Raspberry
Lemon

store Dairyland
THE 100% B.C. OWNED DAIRY

MARKET REPORT

Closing quotations for Monday, Oct. 18, 1971

Quotations supplied by The Canadian Press, Richardson Securities, Pitfield Mackay Ross and Co. Ltd., Royal Securities Corp., A. E. Ames and Co., Annett Mackay Ltd., Pemberton Securities and McLeod, Young, Weir and Co.

Toronto Industrials

Quotations in cents unless marked $. z—Odd lot, xd—Ex-dividend, xr—Ex-rights, xw — Ex-warrants. Net change is from previous board-lot closing sale.

Stock	Sales	High	Low	Close	Net Ch'ge
Abitibi	3372	$6⅛	6⅛	6⅛	—⅛
Acklands	700	$6	5¾	5¾	—¼
Ackind 2p	500	$9⅛	9⅛	9⅛	+¼
Acres Ltd	105	$9	9	9	—¼
Acres A pr	115	$36⅝	36⅝	36⅝	
Acres wt	115	185	185	185	—10
Agra Ind	100	$9	9	9	+⅛
Aimco inl	1659	$15½	15⅛	15½	+½
Alta Gas T	6418	$48⅝	48½	48⅝	+⅛
Alta Gas p	50	$76	76	76	
Alta G D p	z7	$130	130	130	
Alcan	7415	$16½	16¼	16½	+¼
Alcan pr	1125	$25	24½	25	
Algo Cent	200	$7⅞	7⅞	7⅞	
Algoma St	1097	$11⅞	11⅝	11⅝	—¼
Aliarco Dv	500	460	455	460	+35
Alliance B	z50	265	265	265	
Anglo-c pr	350	$13	13	13	
Ang CT 315	50	$41½	41½	41½	
Aquitaine	6111	$27	26¾	27	+¼
Argus	100	$10	10	10	—1
Args 250 p	z7	$30½	30½	30½	
Args 260 p	100	$32½	32½	32½	
Argus C pr	100	$8½	8½	8½	—⅛
Asbestos	118	$26⅝	26⅝	26⅝	+⅛
Atco Ind	200	$7⅞	7⅞	7⅞	
Atl Sugar	675	$6⅛	6¼	6¼	
Atl Sug A	825	$13½	13½	13½	—¼
Atl Sug w	200	125	125	125	—10
Auto El	z50	465	465	465	
Bahama	1900	13	13	13	—1
Bank Mtl	9279	$15⅛	15⅛	15⅛	—⅛
Bank N S	1231	$27⅞	27⅝	27⅝	
B Cdn Nat	100	$13⅝	13⅝	13⅝	+⅝
Barlaco	100	470	470	470	+5
Belding L	100	$10	10	10	
Bell Canad	4315	$44	43⅝	43¾	
Bell A pr	1521	$50¾	50⅛	50½	—¼
Bell B pr	1202	$52½	52	52½	
Block Bros	4100	300	295	300	
Bombrder	1100	$11	11	11	
Bovis Cor	1600	170	155	155	—20
Bow Valy	555	$27¼	27	27	
Bramalea	1300	305	280	295	+10
Bramal w	1000	165	165	165	
Brascan	2828	$17⅞	17⅝	17¾	
Bright	100	$16	16	16	+¼
Brinco	1751	$5⅛	5	5	—⅛
BC Pack B	200	$22	22	22	
BC Sugar	100	$18	18	18	—¼
BC Phone	390	$58⅛	58⅛	58⅛	—⅞
BCPh 4¾ p	100	$64½	63½	64½	—3⅜
BCPh 6.80	75	$25½	25½	25½	
Budd Auto	570	$7⅛	7	7⅛	
Burns Fds	915	$11½	11⅛	11⅛	—⅛
Burrard	239	$5¼	5¼	5¼	—¼
Cad Dev	760	$6⅝	6⅝	6⅝	
Cad Dev b p	235	$19	19	19	+¼
CAE Ind	100	385	385	385	—5
Calgary P	1191	$24⅝	24⅝	24⅝	—¼
Calgy 540 p	119	$89	89	89	
Calvrt Dle	100	85	85	85	+5
CD Sugar	375	$30¼	30¼	30¼	
Can Cem L	372	$42¼	42	42	
C Packrs	100	$18	18	18	
Can Perm	2035	$16¼	16⅛	16¼	
CSL	1500	$38½	38½	38½	
CSL pr	900	440	440	440	
Cdn Brew	2884	$6¼	6⅛	6¼	+⅛
C Brew Ap	50	$29	29	29	
C Brew Bp	225	$36¼	36	36	—¼
C Cablesy	250	$12⅞	12⅞	12⅞	—¼
Cdn Can A	200	$5¾	5¾	5¾	+¼
CC Manag	100	$12¾	12¾	12¾	—¼
C Curtis	200	68	65	68	+8
Cn Food 1p	z5	$30	30	30	
C Found pr	z37	$7¾	6⅞	6⅞	
C Hydro	400	$13⅝	13⅝	13⅝	+
C Imp Bank	3303	$22⅞	22¾	22⅞	—⅛
C Ind Gas	4606	$10¼	10⅛	10¼	+⅛
CIL	1813	$11	11	11	
C Intrurb p	400	$7½	7½	7½	+⅛
C Manoir	366	260	260	260	—10
C Marconi	300	275	275	275	
CP Inve pr	1575	$23	22½	23	+½
CPin w	10079	265	235	235	—25
CP Ltd	11210	$12⅝	12⅜	12⅜	
CPL $3 pr	2410	$10⅛	10⅛	10⅛	
CPL UK p	220	$9	9	9	—⅛
Cdn Tire	260	$32¾	32½	32½	+¼
Cdn Tire A	7907	$32¼	31¾	32	
C Utilies	100	$33⅛	33⅛	33⅛	+⅛
C Vickers	505	$10	9¾	10	+⅜
CWN Gas	z86	$19	17⅞	17⅞	
CWN G 4 pr	z10	$11	11	11	
Canron	z15	$15⅛	15⅛	15⅛	
Capit Div	600	50	50	50	+2
Cara	1415	415	400	400	
Carrier JD	100	$5½	5½	5½	+¼
Carrier w	100	225	225	225	+10
Cassidy L	150	410	410	410	—10
CDRH Ltd	100	430	430	430	
Ctl Ont SLe	200	$7¾	7¾	7¾	—¼
Chemcell	4700	440	440	440	+10
Chrom	z10	125	125	125	
Chrysler	150	$30	30	30	—⅜
CHUM	100	475	475	475	
CHUM B	300	$7⅜	7⅜	7⅜	
Codville A	500	345	340	340	—10
Columbia	200	325	300	325	+35
Columbi p	200	$9	8¾	9	+¼
Cominco	1385	$21	20¾	21	+
C Holiday I	100	$10¼	10¼	10¼	
Compro	300	225	225	225	—5
Comb Uns	z20	$33⅜	33⅜	33⅜	
Comtech	1000	205	200	205	—10
Conduits	z25	265	265	265	
Con Bath	2173	$6¼	5⅞	6¼	+¼
Con Bath p	200	$9⅛	9⅛	9⅛	
Con Bldg	3500	125	120	120	
Con Textle	100	$5½	5½	5½	—
Con Distrb	130	$23⅞	23⅞	23⅞	
Cons Gas	2440	$19⅝	19	19½	+⅛
Con Glass	z15	$12⅝	12⅝	12⅝	
Control F	300	170	170	170	+10
Corby vt	z95	$21	20⅞	20⅞	
Corby B	z10	$19½	19½	19½	
Cornat Ind	445	150	150	150	
Corontn p	200	160	160	160	
Costain R	500	$5⅝	5½	5½	—½
Crain R L	850	$11⅛	10⅞	11⅛	+⅛
Crestbrk	z50	360	360	360	
Crwn Life	100	$29½	29½	29½	—½
Crush Intl	3800	$17¼	16⅞	17⅛	+⅛
Cygnus A	1500	$5⅝	5½	5⅝	+¼
Cygnus B	700	$6	5¾	5¾	—¼
Delta Elec	100	180	180	180	
Disti Seag	2397	$53¾	53⅝	53¾	+¼
Dome Pete	116	$32½	32½	32½	—½
D Bridge	510	$23	23	23	
D Coal pr	300	$23⅛	23	23	—⅜
Dofasco	2080	$21	21⅛	21⅛	—⅜
Dofasco p	50	$72	71	71	—4
Dom Glass	100	$10	10	10	+
Dom Store	2990	$13¾	13½	13½	—¼
Domtar	1636	$10⅛	10	10	—⅛
D Textle	2870	$17	17	17	
Donlee M	100	455	455	455	+5
Dupont	z135	$17¾	17	17¾	
Dustbane	z39	475	475	475	
E-L Fin w	z52	195	195	195	
Electro ltd	565	$37½	36¾	37¼	+¼
Emco	400	$5½	5¼	5⅜	+⅛
Falcon	1488	$78½	76	78	
Fed Diver	200	125	125	125	
Fed Grain	100	$7⅝	7⅝	7⅝	
Fields S	300	$13⅛	13	13	
Fleet Mfg	2600	83	83	83	—1
Ford Cnda	100	$85	85	85	
F Seasons	1270	$11¼	11	11	—½
FPE Pion	625	$17½	17½	17½	
Gaz Metr	900	$5½	5⅜	5⅜	
Gaz M 63w	500	140	135	135	+5
Gaz M 66w	z20	190	190	190	
Gdn Mang	500	$5	5	5	
Gen Baker	173	315	315	315	—20
Gen Distrb	3525	$15½	15½	15½	
GMC	316	$82	81¾	82	+½
Genstar L	501	$11	11	11	
GnstarL w	100	325	325	325	
Getty Oil	200	$80¾	80¾	80¾	—2⅜
Glendale	500	475	475	475	—15
Glengair	100	170	170	170	
Gleng B p	1174	310	310	310	
Goodyer	70	$145	140	145	+4⅞
G Mckay A	z25	$6¼	6¼	6¼	
Graft G	1200	$18	17¾	18	+¼
GL Paper	700	$13⅜	13⅜	13⅜	—⅛
GL Pap w	z10	250	250	250	
GL Power	100	$18½	18½	18½	
GN Capital	500	$8¼	8⅛	7⅞	—⅜
Gt W Life	50	$40	40	40	+½
Gt West S	1500	485	470	470	+5
Greyhnd	300	$14	14	14	
Grissol F	z50	$6⅝	6⅝	6⅝	
GSW Cl A	z15	$8½	8½	8½	
GSW Cl B	z30	$8½	8½	8½	
Guar Trst	560	$12½	12½	12½	
Gulf Can	3435	$25½	25	25	+½
Halifax D	400	140	140	140	+5
H Group	200	$18½	18½	18½	
Hardee	255	105	105	105	
Hard Carp	100	$12¼	12¼	12¼	—¼
Hard Crp A	750	$11⅜	11¼	11⅜	—
Harlequin	400	365	365	365	—5
Harris J S	1000	280	280	280	—10
Harveys F	7171	85	75	79	+8
Hawker S	500	230	225	225	—15
Hawker pr	48	$57	57	57	
Hays Dna	404	$10	10⅛	10⅛	+⅛
Herway C	500	320	320	320	—15
Home A	5904	$33⅜	33¼	33¼	
Home B	850	$33⅜	33¼	33⅜	+⅛
Horne Pit	100	240	240	240	—10
H Bramor	100	305	305	305	
H Bay Co	7072	$17½	17⅛	17⅛	—⅛
HB Oil Gas	207	$43¼	43¼	43¼	—¼
HB Oil G pr	55	$54½	54½	54½	—½
Hunter D	100	$13¾	13¾	13¾	
Huron Erl	300	$21⅛	21	21⅛	—¼
Husky Oil	6075	$16⅛	15⅞	15⅞	—¾
Husky D w	700	700	680	680	—10
IAC	4250	$18⅝	18¼	18⅝	—⅛
IAC 4½ p	z10	$67½	67	67½	
Imasco	775	$18⅛	18⅛	18¼	
Imp Life	50	$138	137	137	—1
Imp O	11020	$29⅞	29⅝	29¾	—⅜
Inc Dis w	z20	55	55	55	
Ind Adhes	190	$13⅛	13⅛	13⅛	+¼
Inland Gas	1175	$12⅛	12	12⅛	+⅛
Inland G p	100	$14	14	14	
Inter-City	200	$6¼	6¼	6¼	+¼
Inter C A p	z30	$15	15	15	
Inter C B p	200	$18⅛	18⅛	18⅛	+⅛
Inter C A w	680	250	250	250	
Inter C B w	2700	265	265	265	+5
Intrmetco	1000	215	210	210	—5
IBM	903	$311¼	309	309	—1
I Nickel	19650	$29⅛	28½	28½	—⅜
Int Util	1410	$37½	36⅞	37½	+⅜
Interpool I	150	$23¼	23¼	23¼	
Int Div	1000	345	345	345	—10
Intpr Pipe	2214	$27¼	27	27	—⅜
Int Pipe w	300	$11⅛	11¼	11¼	—⅛
Intpr Steel	700	$7¼	7⅛	7⅛	—⅛
Intpr Stl pr	205	$22½	22½	22½	+½
Inv Grp A	1500	$6⅞	6¾	6⅞	
Inv Grp 5 p	300	$18	18	18	
Irwin Toy	200	$16¾	16⅜	16⅝	—⅜
Ivaco Ind	100	$14¼	14¼	14¼	+¼
Jock C	19800	485	425	465	+35
Jockey A p	100	$9	9	9	+½
Jockey B p	3400	$9⅞	7⅞	9⅛	+1½
Jockey 2 p	2400	$10	7⅞	9	+1⅞
Kaiser Re	3375	495	490	490	
Kaps Tran	300	$7⅛	7⅛	7⅛	—⅛
Keeprite P	500	$9½	9¼	9½	+½
Kelsey H	z25	$5¼	5¼	5¼	
Kenting	400	$9½	9	9½	+¾
Koffler	400	$14	13⅞	14	+⅛
Koffler A p	200	$8½	8⅛	8½	
Koffler w	1350	625	600	625	+25
Labatt	560	$21⅝	21¼	21⅝	+¼
Labatt pr	175	$22⅝	22⅝	22⅝	
Laidlaw M	z10	$13	13	13	
Lailaw A p	200	$13½	13½	13½	
LOnt Cem	1000	235	225	225	—5
Lau Fin	2884	$8⅝	8⅜	8½	
Lau Fn 140	1000	$17⅞	17⅞	17⅞	+⅛
Lau F 2.00	350	$24½	24½	24½	
Leigh Inst	1100	400	400	400	+20
Life Inves	600	$6½	6½	6½	
Life Inv w	500	70	70	70	
Living w	1440	365	350	355	—5
Lob Co A	1025	$5¼	5¼	5¼	—⅛
Lob Co B	5045	$5¼	5⅛	5⅛	—⅛
Lob Co pr	287	$29½	29¼	29½	+¼
Lob G 2pr	50	$56½	56½	56½	—2⅜
Lob G B pr	200	$19	19	19	+¼
Loeb M	1100	380	370	380	+10
M Hnlr	11650	$14	13¾	14	
MB Ltd	1425	$21¼	21	21	—⅛
Magna El	200	275	275	275	
Magnason	350	$7	7	7	
M Lf Mills	z35	$14¼	14¼	14¼	
Markboro	4325	485	480	480	—20
Markbro w	600	72	70	70	—5
Mass-Fer	3778	$10⅛	10⅛	10⅛	—⅛
McLaghin	600	$10⅛	10⅛	10⅛	+⅛
McLagn w	600	445	440	440	—10
MEPC	z25	$6⅛	6⅛	6⅛	
MEPC w	300	190	180	190	
Microsyst	9838	490	465	475	—5
Mitt Brick	100	470	470	470	+5
MLW Wor	125	$12¼	12¼	12¼	+⅛
Molson A	520	$17	16⅞	16⅞	—⅛
Molson B	z75	$16¾	16½	16½	
Monenco	100	$6⅛	6⅛	6⅛	+⅛
Mnt Trst	125	$16	16	16	
Moore	1845	$34⅝	34⅛	34½	—⅛
Morse A	1200	$11½	11¼	11½	—⅜
Morse B	560	$25	24½	24½	+2
Murritt P	402	390	390	390	—10
Murrit P w	100	75	75	75	
NaChrs I	500	$16	16	16	+¼
Nat Sea	400	$9¾	9⅝	9¾	+¼
Neonex	1525	335	325	325	—10
NB Tel	182	$13¾	13¾	13¾	—¼
N Provid D	200	40	40	40	+2
Nia Wire B	100	$10	10	10	
Noranda	5378	$27⅛	27⅛	27¼	
Nor Ctl G	1705	$14	13¾	14	
Nor Cl A p	z25	$21¾	21¾	21¾	
Nor Ctl B p	200	$28½	28	28	—½
Nor Ctl w	500	570	555	570	+10
NW Util p	40	$55	55	55	
NS L P	600	$10½	10½	10½	+⅛
NuWest D	1000	$8	8	8	
Ocdenti Pt	100	$14¾	14¾	14¾	—¼
Ocean Cm	100	$24⅜	24⅜	24⅜	+⅛
Orlando R	z50	$5½	5½	5½	
OSF Ind	1000	$5	495	495	—17
Oshawa A	285	$11⅛	11⅛	11⅛	
Oshawa w	220	155	150	155	+5
Pac Pete	4344	$31⅞	31⅝	31¾	—¼
PanCan I	1300	320	300	300	—25
Pembin A	1050	$6	6	6	—⅛
Pemb B	21050	$5⅞	5¾	5¾	—⅛
Pemb D p	z32	$23¼	23	23	
Penningtn	100	$10⅛	10⅛	10⅛	—⅜
PC Jewl	z25	$16½	16½	16½	
PC Jwl A	150	$16½	16½	16½	+¼
P Dept S	400	$9½	9½	9½	
Phillips Cb	100	$9⅞	9⅞	9⅞	—⅛
Photo Eng	100	$16	16	16	—¼
Pitts Eng	200	$12¾	12¾	12¾	
Provigo	100	$5½	5½	5½	—¼
Pow Corp	z107	460	460	460	
Pow Crp pr	75	$26	26	26	—⅛
Pow C 5 pr	2000	$8⅛	8¼	8¼	
Prem Iron	550	150	150	150	—10
Price Com	2305	$6⅛	6¼	6⅛	+⅛
Prov B Can	100	$13	13	13	
Rank Org	200	$18	18¼	18¼	+⅜
Realty C	1800	250	245	245	+5
Realty C w	500	58	58	58	
Reed Oslr	2801	$8	7⅞	8⅞	
Reitman	200	$17⅞	17¾	17⅞	+⅛
Reitman A	300	$16¾	16¾	16¾	+¼
Revelsik	100	$10⅝	10⅝	10⅝	—⅜
Riv Yarn	500	250	200	200	
R Little A	105	$21⅞	21⅞	21⅞	—1
Rothman	4485	$14⅛	14	14¼	—¼
Rothmn w	530	305	300	305	
Rothm 2p	3675	$17⅛	17½	17½	
Royal Bnk	3744	$26¼	26	26⅛	—⅛
Royal Trst	905	$35½	35	35½	+¾
Russel H	400	$6⅜	6⅜	6⅜	+⅛
Russl H p	100	$18¼	18¼	18¼	+⅛
SIL Corp p	50	$72	72	72	
St Maurice	1100	68	65	65	—3
Scot York	350	$17⅛	17	17⅛	
Scot Mis pr	300	$7⅛	7⅛	7⅛	—⅜
Secur Cap	1275	400	385	385	—35
Selkirk A	500	$15	15	15	—⅛
Shaw Pipe	400	$8	7⅞	8	+¼
Shell Inv p	1150	$35¼	35	35	—⅛
Shell Inv w	1225	$15¼	15⅛	15¼	+⅛
Shell Can	1335	$35⅝	35¼	35¼	
Shully's	300	450	425	425	—50
Silverwd A	z50	$16¼	16¼	16¼	
Silverwd B	200	$14½	14½	14½	
Simpsons	3964	$19¾	19⅛	19⅛	—⅜
Simpson S	175	$26¼	26¼	26¼	
Sklar M	1600	175	165	170	
Sklar W	549	55	55	55	
Skyline H	300	$8⅛	8	8	—¼
Slater Stl	1065	$10¾	10⅜	10¾	+¼
Slate Walk	600	$7¾	7¾	7¾	+⅛
Somvile p	32	$39	39	39	
Southam	75	$62¾	62¾	62¾	—¼
St Brodcst	z100	$12¼	12⅛	12¼	
Steel Can	3022	$22⅞	22⅝	22¾	—⅛
Steinbg A	300	$18	18	18	—⅛
Stuart Hse	200	400	385	385	—15
Suptst com	400	$15¼	15	15	—¼
Suptst od	575	$51	50¾	51	+½
Teledyne	150	360	360	360	—20
Texaco	460	$32¼	32	32¼	
Thom N pr	145	$50½	50	50	—½
Toromont	3400	95	95	95	
Tor Dm Bk	835	$24½	24¼	24¼	
Tor Star B	250	$31½	31¼	31½	+¼
Traders A	765	$12⅞	12¾	12⅞	
Traders B	100	$13	13	13	—¼
Trade 4½ p	z10	$56	56	56	
Trader A p	125	$19⅞	19⅞	19⅞	+⅜
Trader 65 w	300	125	125	125	—15
Trader 69 w	z25	360	360	360	
Transair	800	360	345	360	+5
Trnsair w	2000	105	105	105	—5
Tr Can PL	1887	$33⅝	33⅜	33⅝	+⅛
Tr Can Pl p	610	$42	41¾	41¾	+¼
Tr Can A pr	110	$62⅛	62	62⅛	—⅛
Trans Mt	1498	$21½	21⅛	21⅛	—¼
Trizec Crp	1900	175	160	175	+5
Trizec w	2000	55	55	55	
Tru-Wall	200	270	270	270	+30
Un Carbid	910	$13	13¼	13¼	+⅛
Un Gas	3275	$14	13⅞	14	+⅛
Un Fn Mgt	300	$7	7	7	
U Sections	100	480	480	480	—15
Van Der	600	$5¾	5⅜	5⅜	+⅛
Vn Ness	10200	90	85	87	+2
Venpower	800	115	115	115	+5
Versatil A	1200	275	275	275	
Vic G Tr	800	$31	30½	31	+1
Villcentre	400	$8⅞	8⅞	8⅞	+⅛
Wajax	200	$11⅝	11⅜	11⅜	+⅛
Walnoco O	320	$6	6	6	
Walk GW	2887	$36	35¾	35¾	—¼
Weldwd	17522	$11	10¾	11	+¼
Wstburne	100	$11	11	11	—⅛
W Pet A p	120	$30¼	30¼	30¼	—¼
Westc'st	1126	$24⅛	24	24⅛	—⅛
Westfair p	z15	$18⅜	18⅜	18⅜	
Westeel	1250	$13	12¾	13	+¼
W Brdcast	200	$9¼	9¼	9¼	
W Bcas A p	150	$29	29	29	+1
W Cdn Seed	100	450	450	450	
W Realty	300	$6	6	6	
WSuppls A	300	$8½	8½	8½	+⅜
Westnhse	325	$13¼	13¼	13¼	
Weston	700	$14⅝	14⅜	14⅝	—⅛
White Pas	500	$9½	9½	9½	+¼
Wiley Oil	100	$6¼	6¼	6¼	—¼
Winco S	700	470	470	470	+20
Woodwd A	190	$22¼	22¼	22¼	
Zellers	400	$16⅜	16¼	16⅜	+¼

Active Stocks

TORONTO

Volume		Close	Change
21050	Pembina Pipe	5¾	—⅛
19800	Jockey Club	465	+35
19650	Intl Nickel	28½	—⅜
11650	MacLn-Hunter	14	
11210	Cdn Pacific	12⅜	
11020	Imperial Oil	29¾	—⅜
9838	Microsystems	475	—5
9279	Bank Mtl	15⅛	—⅛
7907	Cdn Tire A	32	
7415	Alcan	16½	+¼
	Mines and Oils		
73500	Zulapa	18½	+4½
34000	Black Bay Uran	3	—1
15600	Dynam Pete	92	—1
15500	Norlex	27	+4
14000	Zenmac Mines	7	+½
	NEW YORK		
518900	El Mem Mag	6⅜	—¾
348400	Stude Worth	45⅛	—6¾
128200	Massey Ferg	10¼	—⅞
105900	Fst N City Cp	41⅛	+½
97400	Glen Ald	10⅞	unch
78300	Brockwy Glass	26⅝	+½
72100	Am Tel Tel	43⅛	+⅛
69400	Intl Intl Ind	4⅛	—⅞
63700	Gen Motors	81⅛	—⅜
61900	Equit Lf Inv	31⅛	—⅞
59000	Aetna Lif Cas	59⅛	unch
58600	Loews C940	44⅛	unch
57600	Std Prudent	10⅛	unch
54200	Occident Pet	14⅞	+⅜
53100	Boise Cascade	21¾	+½
53100	Mony Mtg Inv	14½	unch
	MONTREAL		
24400	Unican	420	+25
22000	Trizec	170	
20252	Nor Central	13⅛	—⅛
16100	Aquitaine	27	+⅛
8997	Intl Nickel	28½	—⅜
6841	CP Ltd	11⅜	—⅜
6200	Crush	17⅛	+⅛
5835	IAC	18⅛	
5300	S L Divers	8	—⅛
3700	Belgium	15⅛	—¼
	Mines		
73500	Dumont	52	+8
34400	New Unisphere	60	
26100	Falllnger	143	—2
25100	Caliper	360	
17000	Prime Potash	3	

Commodities

	Open	High	Low	Close
Silver—New York (per oz.)				
Dec.	146.10	136.40	135.60	136.00
Jan.	136.80	137.20	136.40	136.90
March	138.00	138.70	138.30	138.70
Copper—New York (per lb.)				
Oct.	49.00	50.95	50.50	50.50
Dec.	49.55	49.85	49.10	49.15
Jan.	49.60	49.75	49.20	49.20
Lumber—Chicago (per 1,000 b.f.)				
Nov.	97.90	99.80	97.60	98.20
Jan.	97.00	97.60	96.50	96.60
March	101.00	102.00	99.60	100.10
Pork Bellies—Chicago (per lb.)				
Feb.	31.25	31.32	30.92	31.02
March	31.00	31.25	31.00	31.05
May	31.45	31.55	31.30	31.30
Plywood—Chicago (per 1,000 s.f.)				
Nov.	84.10	84.50	83.50	84.20
Jan.	84.10	84.60	83.20	83.70
March	85.60	85.90	85.10	85.20
May	87.00	87.20	80.30	86.40
July	88.10			87.70

Egg Market

	Prod.	Whlse
Grade A large	43c	55c
Grade A medium	37c	49c
Grade A small	25c	37c
Grade B	26c	38c

Toronto Oils

Stock	Sales	High	Low	Close	Net Ch'ge
Alt East G	200	510	510	510	
Alminex	200	525	525	525	+5
Asamera	750	$15	14⅞	14⅞	—⅛
Ashland C	100	$10¼	10¼	10¼	—⅜
BP OG	6980	630	615	625	+25
Braior OG	100	240	240	240	+10
C Geothr	6300	77	75	75	—5
C Nor West	100	155	155	155	
CS Pete	2050	590	575	580	—15
CS Pete w	200	285	275	275	—10
C Bonanza	2900	130	125	127	—3
C Dehi	804	390	385	385	—15
C Ex Gas	4000	385	375	380	
C Homestd	4980	895	875	875	—10
CLI Pete	5600	62	60	60	+3
Cdn Sup O	2086	$39	38⅞	39	+⅜
Cent Del	950	$15	14⅝	15	+⅛
Charter Ol	z50	530	530	530	
Chieftan D	5107	875	850	875	+35
Clark Can	800	240	238	238	+3
C East Cr	110	140	140	140	—5
Decca R	2000	190	185	185	
Dynam	15600	94	91	92	—1
Francana	400	440	430	430	—5
Gr Plains	200	$31¼	31	31¼	+¼
Gt COilsds	523	500	500	500	+15
Houston O	3400	202	196	196	—9
Inter Tech	2500	86	84	86	+1
Lochiel	8890	134	131	133	+1
Mill City	7042	188	183	188	
Mineral R	1000	40	40	40	
Nat Pete	2300	215	205	210	—5
N Cont	1500	65	65	65	—1
NC Oils	900	615	610	615	—5
Northld	2100	54	54	54	—1
Numac	4020	$11¾	11½	11¾	+⅛
Pan Ocean	3606	$11⅛	10⅞	11	
Page Pet	500	155	150	150	
Permo	4400	43	41	41	+1
Peruv	2000	30	30	30	
Petrol	2500	134	128	128	—2
Pinnacle P	1000	50	50	50	
Place G	2900	115	106	109	—1
Ranger	2940	$11⅞	11½	11⅞	—⅛
Scurry Rn	1503	$16	15¾	15¾	
Siebens	1950	895	885	895	+20
Spooner	6750	125	120	120	—5
Total Pet	2660	680	660	670	+5
Total P A p	210	$15¼	15	15¼	
Tr Can Res	1400	100	95	100	+10
U Canso	1000	440	430	430	—10
U Canso w	100	106	106	106	+1
Un Reef P	1000	16	16	16	
Ulster Pet	8400	168	165	165	—1
Voyager P	450	500	485	500	+10
W Decalta	1200	750	745	745	—5
World Wde	z80	280	280	280	

Calgary Stocks

Stock	Sales	High	Low	Close	Net Ch'ge
Industrials					
Turbo Res	36000	100	91	100	+7
KSF Chem	100	200	200	200	—10
Oils					
Acroll	4000	55	55	55	—5
Amalta	3500	14½	13½	13⅝	—½
Amer Eagle	1500	108	108	108	
Brett	500	26	26	26	
Maverick	4000	12	12	12	
Monterey	3000	5	5	5	
Nitracell	1500	40	40	40	—1
North Cont	7000	2	2	2	
Petroquest	3500	20	19	19	
Mines					
Flin Flon	1000	31	31	31	—1
Terra	1300	300	295	300	+10

How They Finished

GROUP AVERAGES AT TORONTO

Banks	241.95	—1.35
Beverages	297.64	+.50
Chemicals	84.27	+.61
Communications	275.87	—.62
Construction mat.	107.07	—.07
Food processing	256.09	—1.15
Gen. manufacturing	133.82	+.02
Industrial mines	108.45	—.48
Merchandising	329.79	—2.08
Oil refining	209.25	—.84
Paper—forest prod.	68.32	—.46
Pipelines	228.43	—1.54
Real estate	119.00	+.77
Steels	151.88	—1.18
Trust and loan	216.38	+.51
Utilities	149.68	+.06
Miscellaneous	102.07	—.08

UP 6; DOWN 11.

Toronto Mines

Stock	Sales	High	Low	Close	Net Ch'ge
Accra	2500	7½	7	7½	—½
Acme	11000	24½	22	22½	—1½
Agnico	140	202	202	202	—4
Allied Mng	900	290	280	280	—10
Am Larder	500	43	43	43	—2
Ang Ruyn	1200	34	34	34	+½
Argsy	580	31	31	31	
Armore	3000	11½	11	11	
Atlas Yk	1000	6½	6½	6½	
Aunor	900	215	215	215	—5
Bankeno	3950	610	595	600	
Barex	2000	18	18	18	—2
Bary Expl	z100	94	94	94	
B-Dqu	z200	2	2	2	
Belim	1160	$16⅝	16½	16½	—¼
Bl Bay	34000	3	3	3	—1
Bl Hawk	1000	40	40	40	—1
Bral Can F	z50	150	150	150	
Brameda	4207	79	76	76	—4
Brenda M	1350	390	350	390	+30
Broul Reef	1100	23	23	23	
Brunswk	2850	315	300	300	
Cam-Mine	1741	25½	25	25½	+½
Camflo	1600	250	240	241	+1
C Tung	2700	178	175	178	
Cdn Arrow	1500	15½	15	15½	+½
C Jamiesn	250	145	145	145	+10
C Merrill	200	600	600	600	—10
Cassiar	1235	$18⅝	18¼	18¼	—¼
Cent Pat	800	164	163	163	+1
Chemaloy	3600	185	180	180	—5
Chestrvile	7500	10	9½	10	
Chib Kay	2000	7	7	7	+1
Chimo	2800	101	97	100	+7
Coch Will	z100	25	25	25	
Columb M	500	32	32	32	—3
Comb Met	500	8½	8½	8½	
Con Fardy	z17	105	105	105	
C Durham	2200	88	85	85	—7
C Marben	1000	150	150	150	
C Morisn	4200	145	141	142	+1
Con Negus	1800	7½	7½	7½	
Con Nichol	2000	8	8	8	+2
C Rambler	5400	150	141	150	+10
C Red P	12950	13	12	13	+½
Conwest	250	765	750	750	—25
Coprcorp	z100	14	14	14	
Cop Fields	200	112	112	112	
Coulee	5000	13	12½	13	+½
Craigmt	225	805	805	805	+5
Crowbank	z93	6	6	6	
Deer Horn	1000	4½	4	4½	+½
D'Eldona	3700	51	50	50	+1
Denison	751	$20¼	20	20	—½
Discovry	z420	75	72	72	
Dome	500	$57¼	57¼	57¼	—¼
D Explor	2800	128	120	125	+1
Donalda	500	6	6	6	
Dunraie	5500	12	12	12	+½
Dynasty	1700	525	515	525	+5
East Sull	1800	270	251	270	+15
F Mar	z300	47	47	47	
F Nat Uran	z100	14	14	14	
Fort Relnc	3500	40	40	40	
Frobex	4000	25½	25	25	
Gnt Masct	3225	445	435	435	
Giant Yk	100	740	740	740	—5
Goldray	z300	43	43	43	
Goldrim	1000	13	13	13	—1
Grandroy	2200	9½	9½	9½	+½
Granduc	710	460	450	450	—5
Granisle	300	$10½	10½	10½	+¼
Gulch	11250	5	4	4	
Headway	4100	7	6½	7	+1
Highmont	1300	195	195	195	+5
Hollinger	500	$35	35	35	
Huds Bay	1340	$19	18⅞	19	+⅛
Hydra Ex	3000	15	15	15	—2
Int Bibis T	5300	10	10	10	
Int Halliw	4120	40	37	38	+1
Int Mogul	514	750	740	740	—15
Int Obaska	2500	30	27	27	+½
Iron Bay T	500	300	300	300	+5
Irish Cop	z100	6	6	6	
Iso	1800	117	107	117	+7
Joliet	2000	21½	21½	21½	+½
Jonsmith	2300	6½	6½	6½	—½
Jorex Ltd	3600	150	140	150	
Joutel	4400	60	58	60	+1
Kam Kotia	z300	34	34	34	
Kerr Add	2066	670	655	670	
K Anacon	997	30	30	30	+2
Kid Coper	1000	8	8	8	
Kirk Min	8000	6	6	6	
KT Mining	1500	7	7	7	
Lab Min	200	$34	34½	34½	
Lacanex w	300	30	30	30	—6
L Dufault	2950	$11¼	10⅝	11	+¼
L Shore	z10	221	221	221	
La Luz	400	250	250	250	
Langis	3100	8½	8½	8½	
LL Lac	z70	175	175	175	
Lost River	5400	410	405	410	+10
Louvicrt	1000	12	12	12	
Lytton M	220	117	117	117	—1
Madeline	600	231	230	230	
Madsen	760	67	67	67	—3
Malartic	z100	58	58	58	
Man Bar	9000	43	34	40	+5
Martin	2000	8	8	8	+1
Match	z21	4	4	4	
Mattgmi	z70	$23½	23⅜	23½	
Mc Intyre	470	$70	69½	70	
Mentor	1000	65	65	65	—5
Meta Uran	1650	7	7	7	—2
Midrim	2000	15	15	15	+1
Mt Wright	1500	23	22	23	
Multi-Mi	6500	32	32	32	
Mymar M	z333	26	26	26	
NBU Mime	9500	440	420	440	+10
New Ath	2000	12	12	12	
Newconx	875	470	465	465	—5
N Kelore	4000	4	4	4	—1½
Newnor	1000	5	5	5	—½
N Que Ragl	1560	525	520	520	
N Senator	2000	11	11	11	—1
Noble	13200	125	113	118	—7
Nor-Ac	12950	29½	28½	28½	—½
N Canada	1000	45	45	45	+5
N Coldstm	z150	63	55	55	
Northgat	5572	490	485	485	+5
N Rock	4870	137	135	137	—2
Opemska	3135	800	790	800	+15
Open End	z88	18½	18½	18½	
Orchan	1300	320	300	300	—10
Pac Coper	700	340	340	340	
Pamour	3100	185	185	185	
Pating	166	$15½	15½	15½	
Pce Expl	2800	68	66	68	+4
Pine Point	540	$23¾	23	23¾	+⅜
Placer	225	$23¾	23¾	23¾	—½
Preston	249	575	575	575	
Pure Silv	500	198	195	195	+3
Que Man	3000	11½	11	11½	+½
Q Mattgmi	4900	27	25	27	
Radiore	7000	22	20½	22	+1
Rayrock	750	120	12	12	
Rio Algom	873	$13¼	13¼	13¼	
Roman	114	505	480	490	—10
Ryanor	1000	8	8	8	—½
Satellite	3000	6	6	6	+½
Sherritt	3345	$13	12⅝	12¾	—⅛
Silvrmq	4562	20	20	20	+½
Stanrck	8610	41	40	40	—8
Steep R	1025	205	204	205	+4
Sud Cont	2000	32	32	32	
Sullivan	1025	270	261	270	+6
Sunbrst E	2040	12½	12	12½	—½
Tara	7925	$12⅝	12½	12½	—⅛
Teck Cor A	800	470	460	470	+10
Teck Cor B	1849	420	415	420	+10
Texmont	8200	44	42	43	+2
Texore	1000	12	12	12	+2
Tex-Sol	5200	64	62	64	+2
Tombill	1000	52	52	52	+1
Tontine M	725	70	70	70	—1
Tormex M	500	110	110	110	+10
Tribag	600	59	59	59	—1
Trin Chib	3000	10½	10	10	—½
U Asbesto	3000	415	415	415	—5
U Siscoe	4325	270	260	260	
Upp Can	2000	162	155	155	—7
Urban Q	1500	5	5	5	
West Mine	1800	265	260	265	+5
Wstfield w	950	67	67	67	+17
Whithorse	800	175	171	171	—4
Wilco	z300	12½	12½	12½	
Willroy	z416	65	62	62	
Win El	12000	10½	9	10½	+1
Yk Bear	300	480	480	480	+5
Zenmc	14000	7	7	7	+½
Zulapa	73500	22	17½	18½	+4½

Closing Averages

NEW YORK (Dow Jones)

30 Industrials	872.44	off 2.41
12 Rails	236.68	off .86
15 Utilities	114.77	off 1.09
65 Stocks	302.75	off 1.34

Volume: 10,420,000.

TORONTO

154 Industrials	164.45	off .49
12 Golds	146.41	off .79
29 Base Metals	75.29	off .19
19 Western Oils	216.32	off .83

Volume: 1,200,000.

MONTREAL

65 Industrials	171.00	off .77
13 Utilities	145.21	up .82
7 Banks	203.61	off 1.71
8 Papers	68.40	off .32
85 Composite	169.90	off .64

Volume 762,600.

The Dollar

MONTREAL		
U.S. dollar	1.01 13/32	—1/8
Pound sterling	2.49 15/16	—5/16
NEW YORK		
Canadian dollar	.99 5/8	+1/8
Pound sterling	2.48 63/64	+3/32

Grain

WINNIPEG

	Open	High	Low	Close
Flax—				
Oct.	247	247	244¼	244
Dec.	243¾	243¾	240	240
May	248½	249	246	246
Rye—				
Oct.	96½	97¾	96½	97¾
Dec.	98	99	98	98⅝
May	103½	105	103½	104
Oats—				
Oct.	65⅛	65¼	65⅛	65
Dec.	65½	65½		
May	66⅝	67	66⅞	67
Barley—				
Oct.	103	103½	103	103½
Dec.	103½	103⅛	103½	103⅝
May	103⅝	107	105¼	106¼
Rapeseed (Vancouver)—				
Nov.	280½	283⅝	278	278
Jan.	287¼	281¼	275	275
March	275¼	277¼	272	272⅛
Rapeseed (Thunder Bay)—				
Oct.		264⅝	260	259
Dec.		263	257	257

CHICAGO

	Open	High	Low	Close
Wheat—				
Dec	156⅞	158¼	156⅛	158¼
Mar	153¾	155⅛	153½	155⅞
May	149¾	152	159½	151½
Corn—				
Dec	116	117⅝	115	116¾
Mar	121¼	122⅝	121⅛	121½
May	124½			
Oats—				
Dec	70¾	71	70⅝	70⅝
Mar	69⅝	70	69⅛	69½
May		68⅛	67⅞	68
Soybeans—				
Nov	323¼	324½	320½	321
Jan	327	327¾	324	324⅛
Mar	330	332	328¼	328¼

Box Scores

	Mon.	Fri.
TORONTO		
Issues traded	675	736
Advances	211	385
Unchanged	252	225
Declines	212	126
New 1971 highs	4	2
New 1971 lows	22	31
NEW YORK		
Issues traded	1683	1663
Advances	479	488
Declines	880	875
Unchanged	324	300
New 1971 highs	22	11
New 1971 lows	58	76

Golds

LONDON (AP) — Monday's closing gold prices in U.S. dollars an ounce: London $42.60; Paris $42.71; Frankfurt $42.58; Zurich $42.70; Hong Kong $43.94; Beirut $1,374 (a kilo).

Toronto Action Slows to Crawl

TORONTO (CP) — Trading on the Toronto stock market was the slowest in 15 months Monday as investors took to the sidelines awaiting further economic developments, forcing the market lower.

Volume was only 1.21 million shares, the lowest since July 14, 1970. Friday, 1.87 million shares changed hands.

Analysts said the marked absence of investors from the market indicates "a huge amount of uncertainty" on the part of the investing public in regard to Canada's economic future.

Narrow Range

NEW YORK (AP) — After drifting within a narrow range all day, blue-chip issues followed the rest of the market lower. The closing Dow Jones average of 30 industrial stocks fell 2.41 to 872.44.

Big board volume was 10.44 million shares compared with 13.14 million shares Friday.

There were 479 advances and 880 declines out of 1,683 issues traded. The market had 22 new yearly highs and 51 new lows.

Prices Decline

VANCOUVER (CP) — Prices declined in light trading. Canterra led industrial issues, up .05 at $2.20. Mercuria was unchanged at $1.05, Northwest Finance dropped .15 to $2.85 and Imperial Marine traded at .90.

In the oils, Five Star led at .15. Stampede dropped .03 to .61, Peace River was unchanged at .15 and Freehold dropped .01 to .63.

Afton added .05, Great Northern was up .01 at .94, Pinex was down .02 to .92, Calta declined .02 to .98, Coronation Allied Industries gained .02 to .80 and Buval traded at .30.

Steam Spent

MONTREAL (CP) — Some of the steam went out of prices in most sectors as trading turned light.

Individual issues recorded only fractional losses and a few gains, a far cry from Friday's close when word of tax cuts and incentives for industry sent prices soaring.

Declines outnumbered advances 130 to 38 while 88 issues were unchanged.

Police Fire On Strikers

BARCELONA, Spain (UPI) — Police opened fire on more than 600 striking automobile workers Monday in an attempt to rout them from the factory where they had locked themselves in.

One person was seriously wounded by police bullets and was being treated, the announcement said.

Lifeline Made

FALMOUTH, England (AP) — Rescuers battling gale-whipped seas got a lifeline late Monday night to the crippled hulk of the fire-ravaged Norwegian ore carrier Anatina, wallowing in the Atlantic and manned by nine weary seamen.

London Metals

In pounds sterling per metric ton.

	Close		Prev. Close	
Copper—Wire Bars				
Spot	429	429.50	427.50	428
Fwd	436	436.50	434	434.50
Sales 4,125 tons.				
Tin—				
Spot	1401	1402	1400	1401
Fwd	1405	1406	1403	1404
Sales 335 tons.				
Lead—				
Spot	90.50	90.75	90	90.25
Fwd	92.50	92.75	92	92.25
Sales 1,750 tons.				
Zinc—				
Spot	139	139.25	137	137.50
Fwd	139	139.25	137.50	137.75
Sales 3,175 tons.				

London Stock Prices

LONDON (CP) — Closing stock quotations in new pence unless pounds are indicated: Assoc Brit Foods 66, Blyvoors 124, Bowater Paper 153, Brit Am Tob 314½, Brit Leyland Motors 49⅝, Brit Oxygen 64¾, Brit Petroleum 616½, Burmah Oil 425½, Canadian Pac 625, Charter Cons 183½, Courtaulds 123¼, Distillers 148¾, Dunlop Holdings 135, E and M Ind 164, Hawker Siddeley 213, Hudson Bay 865, ICI 308, Imp Tob 83½, Kloof 215, Marks and Spencer 287, Metal Box 390½, Rio Tinto-Zinc 209½, Shell T and T 365, Tube Investments 437, Unilever 309, Vickers 73¾, West Driefontein 747½, Woolworth 74½.

Bonds (in pounds): Brit Transports 78-88 63½, Brit 2½ Consols 29¼, Fund 97½, War Loan 3½s 42¼.

The Financial Times index of 30 industrials 415.7, up 1.1.

New York

	Close		Close
Allied Chem	32	Inter Harv	27¼
Allis Chalm	12¾	Inter Paper	33
Amer Air	37⅝	Int Tele	53¾
Amer Can	34¾	Johns Manv	42⅛
Amer Motors	7⅛	Kaiser Alum	22⅛
Amer S R	19⅛	Kennecott	27¼
Amer T T	43	Ling Tem V	10⅝
Ampex	14⅝	Lockheed	9
Anaconda	14	Litton	22⅛
Atlantic Rich	66¾	McDon-Doug	30
Avco	16⅛	Merck	112⅜
Avon Prod	94⅛	Min MM	123½
Bell Howell	44	Mont Ward	30⅞
Beth Steel	26⅛	N Cash Reg	31¼
Boeing	16½	Natomas	67½
Boise Casc	21⅞	Newmont	27
Burl-N'thn	53⅞	Occid Pete	14⅞
Burroughs	133⅜	Pac Gas El	32¼
Celanese	76¾	Pan Am	10¾
Chrysler	30	Penn Central	5⅛
Coca-Cola	106¼	Pepsi Cola	63⅛
Colum B'cast	44¾	Phillips Pete	29⅛
Comsat	56¼	Polaroid	93⅛
Control Data	43⅛	Proc Gamble	71½
Crown Cork	19⅝	Radio Corp	34
Crown Zeller	33	Repub Steel	23½
Delta Air	46⅛	SCM Corp	17¼
Dow Chem	69¼	Sears Roe	92½
Du Pont	152¼	Shell Oil	44¾
East Kodak	85⅞	Singer	65¼
El Paso	16⅝	Sperry	25¾
Fairchild	33⅛	Standard Cal	54⅛
Fd Nat Mort	75½	Standard NJ	70⅛
Fireston	54⅝	Swift	38⅛
Ford	71	Texaco	31⅞
Gen Dynam	21	Texas Gulf	13⅞
Gen Elec	62⅛	Tr World	33⅛
Gen Foods	34⅝	Union Carb	43½
Gen Instru	18½	Un Airlines	40⅛
Gen Motors	81⅛	Un Brands	12⅞
General Tele	30½	US Rubber	19½
Georgia Pac	51⅛	US Ply-Cham	32⅛
Gillette	40⅛	US Steel	29⅛
Greyhound	22½	Westinghouse	91⅛
Gulf Oil	27¼	Wey'haeuser	50⅞
Honeywell	112	Woolworth	48¼
Inland Steel	30⅛	Xerox	112⅛
I Bus Mach	308½	Zenith	46⅛

Dividends

Falconbridge Nickel Mines Ltd., 50 cents; payable Nov. 30; record Nov. 5; xd Nov. 3.

Steetley Industries Ltd., seven cents; payable Dec. 15; record Nov. 15; xd Nov. 11.

Steinberg's Ltd., Class A, nine cents; payable Dec. 2; record Nov. 11; xd Nov. 9.

Union Carbide of Canada Ltd., 15 cents; payable Dec. 1; record Nov. 10; xd Nov. 8.

Primary Distribution

The shares of the following companies may be considered as being in primary distribution through the facilities of the Exchange pursuant to a statement of Material Fact.

e — previously issued shares.

Ang U Dev	5450	79	76	76	—4
Norlex	15500	29	26	27	+4

Vancouver Trading

Stock	Sales	High	Low	Close	Net Ch'ge
Industrials					
Alcan Alum	500	$16⅛	16⅛	16⅛	
Balco	300	$7	6½	7	
Block Bros	900	300	300	300	+10
Cdn Pacific	650	12⅝	12½	12⅝	—⅛
Canterra	4600	230	205	220	+5
Cap Est	300	$5	5	5	
Capt Int	550	$6⅜	6¼	6¼	—⅛
Cornat Ind	300	155	155	155	
Delta Pr A	760	120	110	115	—5
Delta Hotel	160	215	215	215	+5
Doman	200	$8½	8½	8½	
Eagle Ind	300	$5¼	5¼	5¼	
Fundy Chem	200	225	225	225	+10
Gt Nat Lnd	1300	97	95	97	
Grouse Mtn	200	215	215	215	—5
Hobrough	400	400	400	400	
HYS Canad	180	300	300	300	—15
Imp Marin	1500	90	9	9	
Imp Oil	30	$29¾	29¾	29¾	—½
Integ Wood	1200	340	340	340	
Intl Hydro	900	75	75	75	
Ionarc	700	150	150	150	
Madill Ltd	100	$6½	6½	6½	
Mercuria	4500	105	105	105	
Nat Nur Ho	300	185	185	185	—5
Neonex	100	330	330	330	
NWL Finan	2500	295	285	285	—15
Ok Hldgs	200	$5	5	5	
Pace	120	73	73	73	
Pac Nth Gs	40	300	300	300	
PWA	400	11½	11½	11½	
Potter Dist	300	340	340	340	
Saratoga	200	425	425	425	
Steintron	200	375	375	375	
Sun A	250	$35	35	35	
Thomas Nat	300	200	200	200	
Tokar	400	150	150	150	—5
U Equities	200	200	200	200	
United Prov	400	130	130	130	
Wall Redek	25	215	215	215	
Wardair	440	130	130	130	
Weldwood	200	$11	10⅞	11	+¼
Warrants					
OK Helic wt	300	270	277	270	
Mines					
Adanac	700	55	55	55	+5
Adera	11500	35	35	35	—1
Afton M	66000	47	40	45	+5
Alica Lk	8500	25	23	23	—4
Alwin	1000	63	63	63	+3
Anuk	5000	22	21½	21½	
Ardo Mine	8500	19	17½	19	+1
Arlington	1400	17	17	17	—1
Arctic	6100	7½	7	7	—1
Atlas	2900	30	28	30	+2
Avino	1400	38	38	38	
Bthrst nrse	8600	66	63	64	+1
Bear Intl	3000	21	20	21	
Beaumont	500	8½	8½	8½	—½
Benson	1000	16	16	16	
Beth Cop	600	$16⅝	16⅝	16⅝	
Blue Star	1000	4	4	4	
Boswell	2000	26	25	25	—1
Boundary	2000	17	15	15	
Brameda	1100	79	79	79	+3
Brenda	210	395	395	395	
Brenmac	6000	38	35	35	—3
Brettland	8500	30	28	28	
Brycon Ind	2000	14	14	14	
Bullion Mt	17000	42	42	42	+1
Calico	2000	12	12	12	
Calta	24800	104	95	98	—2
Cambdge	2400	45	40	45	+1
Cass Cons	1000	8	8	8	
Casino	3400	42	41	42	
Chataway	8000	18	17	17	+2
Churchill	9750	44	39	42	+3
Coast Cop	200	340	340	340	
Coast Sil	500	16	16	16	
Coleman A	100	$6	6	6	
Coleman B	500	$6	6	6	
Colemn A p	3000	68	68	68	+2
Columbia	8000	30	28	28	—2
C Ad Astra	6510	18½	18	18	
Cons Ge E	3000	6	6	6	+½
Cinch	1500	10	10	10	
Cop Giant	2000	14½	14	14	
Cop Line	7000	14	10	14	+1
Cop Ridge	1800	23	22	22	
Cor Al Ind	19600	82	78	80	+2
Coronet	1250	25	25	25	
Coseka Res	1200	121	120	120	—3
Crownex	1000	29	29	29	
Croyden	3000	18	16	18	+2
Dankoe Mns	240	87	87	87	
Dav Keys	2850	60	60	60	+4
Doll Var	20	28	28	28	
Dundee	7700	18	17	17	—2
Dust Mac	1800	11	10½	10½	
Earlcrs	2000	11	11	11	
Enex	4500	21	20	21	
Frst Nat Ur	33	13	13	13	
Flagstone	5500	25	25	25	—1
Fort Cha	2000	20	19	20	+1
Fourb	500	9	8½	9	
Front Ex	2000	17	17	17	
Gnl Ex	533	38	38	38	—1
Gibrltr	6610	520	500	500	—15
Granduc	300	4½	4½	4½	
Granit Mt	14200	24½	22	22	—3
Gr N Pet	41200	94	85	94	+1
Hearne	500	17	17	17	
High Chief	8500	10	9	10	
Highmnt	2500	195	195	195	+5
Hogan	9000	15	14	15	
Inland Cop	1000	25	25	25	
Intl Bornit	20	15	15	15	
Int Marinr	6067	78	77	77	—2
Jason Ex	1500	14	14	14	
Jericho	4000	10½	10	10½	
Joy Min	10000	97	90	92	—1
LK Bvrhse	6000	12	12	12	
Largo	400	20	20	20	
Laronge	2000	30	30	30	
Lexngtn	4500	22	20	20	
Lon Pride	2500	10	10	10	
Lornex	20	$6½	6½	6½	
Mercury	4500	8½	8½	8½	
Mri Mtn M	1000	18	18	18	
Moresby	1000	21	21	21	
Nadina	300	99	99	99	
New Northca	25	45	45	45	
N Privater	1000	17	17	17	—½
New Taku	1000	28	28	28	—1
Nickel Hill	4000	15	15	15	—1
Norex Res	1000	30	27	30	+5
Northlode	300	24	24	24	
North Pac	5400	24	24	24	
N Homesik	2500	22	22	22	
NW Ventur	1990	59	55	55	
N W Kim	3500	20	19	20	—½
Oro	3500	17	15	16	
Pacific Asb	8700	140	136	138	+3
Paramnt	2000	24	24	24	
Pathfndr	8800	128	105	107	+2
Peel	3500	15	14	15	+1
Pine Point	100	23¼	23¼	23¼	
Pinex Mns	35650	97	91	92	—2
Plateau	1000	22	22	22	+1
Polaris	2500	5	5	5	
Primer	500	10	10	10	
Ramid Intl	1500	21	21	21	
Rand Res	2166	43	42	43	+1
Ring Hill	500	31	31	31	—1
Rose Pass	12000	25	24½	24½	
Sabina Ind	7100	110	106	105	
Silbak Prm	3000	10	9	9	
Sileurian	1500	9	9	9	+1
Slvr Butte	500	7	7	7	+½
S Standrd	6300	133	125	130	
Slocan	17000	77	72	75	—5
Spartan	2500	16	15	15	
Stall Lake	2800	97	95	95	
Taseko	100	15	15	15	
Tay River	1500	16	16	16	
Texacal Rs	2000	21	20	21	—3
Torwest	3900	24	23	23	—1
Trcon Res	167	23	23	23	
Trojan	600	31	31	31	
Valley Cop	1104	790	780	780	—15
Vangrd Ex	5000	7½	6½	7½	
West.C Res	7000	7½	6	6	+1
Western M	500	265	265	265	+13
Zenith	500	28	28	28	—1
Warrants					
Colemn B	200	175	175	175	
In Mar C	2200	25	22	25	+2½
Joy Mn A	3500	37	37	37	—1
Pthfndr B	5000	41	41	41	+1
Radex Wts	2200	15	15	15	
Oils					
Albany Oil	2524	31	28	28	
Allied Rox	3025	84	82	83	—1
Ballindry	1200	78	78	78	+4
Bison	654	980	975	980	
Canarctic	200	33	33	33	
Colonial	500	70	70	70	
Embassy	2000	51	48	48	—2
Five Star	9000	15	15	15	
Freehld	4500	65	63	63	—1
Futurity	1000	27	27	27	—2
Manhattn	2900	39	38	39	
Midland	1000	6	6	6	—1
P R Pete	5000	15	14	15	
Plains Pete	1046	25	25	25	
Ponderay	2100	120	115	120	
S Christal	500	38	38	38	
Stampede	6800	61	61	61	—3
TC Res	3700	100	100	100	+1
Warrants					
Embassy A	500	50	50	50	
Freehld A	6200	14	11½	14	+4

★ ★ ★

Interim Listings

	Bid	Ask		Bid	Ask
Achern	12	16	Hub Mng	17	20
Alakon	10	15	Hunt Bs		17
Allair	10	15½	Ice Staf	20	30
Alvija	8	9	Imp Mtl	17	19½
Amalgm	4	7	Inl Spac	90	93
Ambas	14		Jackpot	8	14
Amber	25	30	Juniper	15	18
Anchor	25	28	Keigien	5	15
An Bomr	57	65	Kelver	20	
Ang Wst	12	14	Kismet	55	58
Arcadia	15	17	Komo E	10	15
Athena	12	16	Leemc	14	20
Babine	8	10	Lewes R	15	20
Bonnet	10	20	Low Val	11½	12
Bon Val	38	42	Lucky 51	8	
Borawy	33	35	Marlex	32	40
Brwstr	96	100	Maverk	40½	50
Buckey	47	49	Mollie M	8	9½
Calix	4¼	5½	Monarch	8	9
Calmrk	12		Morcco	22½	
Can Bas	18	19	Nisson	150	155
Cardwl	16	22	Nthair	10	11
Cacolin	23		Nth Isl	5	15
Centex	15	20	Ortega	5	10
Chapri	22	23	P N Oils	7	12
Cinola	6	10	Panthr	16	20
Citex	6	8	Payette	11	15
Cleveld	5	6	Payco	6½	7½
Cmplx	135	140	Radia	485	500
Condor	11	14	Rackla		13
Conoco S	46	50	Rayore	35	43
Cop Mac	9	11	Reco	12	15
C Queen		12	Red Mtl	8	12
Cosmic	12	18	Rchwd	230	255
Cream S	30	37	Rimrk	60	62
Dalex	11	13	Robert	80	81
Darkhk	22	33	Rocket	21	25
Darsi	5	9	Samson	6	7
David	35	40	San Jac	7	10
Del Kirk	6	9	Seton Lk	6	9
Demsy	18	20	Shasta	60	
Derby	108	109	Sheba		30
Dictatr	21	24	Shawnx	20	26
Donna	11½	16	Sher Lee	7	10
Dorita	17	25	Sierra		3
Dynam	10	11	Silmonc	32	40
Eagle R	21	26	Silvercp	6	18
Echo By	20	30	Slv Spr		70
Emper	6½	9	Solomn	40	45
Equal	36	38	SPA Mn		10
Exeter	52	54	Specair	10	12
Fairbn	10½	11	Speclair	58	61
Falcon	73	75	Spenho	5	6
Fawn By	5½	9	Steliako		15
Fed Mn	31	35	Sunrise	19	
Gary Mn	8	25	Swim Lk	14	18
Geogst	135	140	Tanely	10	11
Giant Mt	12	17	Tanzin	18	30
Gibbex	32	38	Teknol		30
Glen Cop	16	20	Topiy Cr	9	12
Glenlyn	6	11	Troy Sl	11	13
Goldn Gt	7	10	Tyee Lk	22	25
Gld Riv	100	102	Univ Pat	11	13
Gramr	35		Univex	32	40
Gt Slave	7	10	Vargas	21	25
Grn Eag	42	43	Vastlod	4	5
Gulf Tin		35	Victor	40	42
Han Gld	13	21	Wavcm	40	50
Hertz In	10	12	Wn Stnd	12	14
Highld	8½	10	Whipsw	13	18
High Mr		14	White R	8	13
High Val	10	11	Whitsail	8	10
Honda M	36	44	Yreka	27	30

Mutuals—Bonds

MUTUALS	Bid	Ask
All Cdn Com	811	886
All Cdn Div	912	967
All Cdn Ven	371	406
Amer Gr	596	654
Andreae Eq	414	452
Assoc Inv	492	497
Beacon Gr	610	670
Canada Gr	541	595
Canagex	880	951
Cdn Gs En	1330	1462
Cdn Inv Fd	432	474
Cdn Sec Gr	429	471
CSA Gold	407	445
Cdn Trust'd	491	539
CSM Japan	723	795
Capital Gr	845	918
Coll Mut	594	652
Com Intl	1238	1360
Com Intl Lv	321	353
Com Vent	584	642
Corp Inv	517	565
Corp Inv SF	477	522
Dom Comp	512	556
Dom Div	318	345
Dreyfus	1191	1305
Entarea Inv	550	601
Exec Fd Cda	568	622
Exec Inv Intl	324	
Fraser Gr	273	300
Gis Comp	882	970
Gis Income	322	354
Growth Eq	579	636
Harvard	622	682
Indust Gr	549	603
Keystone C	714	783
Inv Mut	514	563
Inv Gr	1031	1128
Inv Intl	741	811
Inv Jap	479	524
Maritime Eq	297	324
Mut Accum	507	558
Mut Bond	1013	1114
Mut Growth	499	549
Mut Income	465	511
Natural Res	664	726
NW Equity	662	727
NW Financ	426	468
NW Growth	534	587
Pac Comp	648	648
Pac Div	528	528
Pac US	483	483
Pension Mut	719	788
PH N Fd	1389	1417
Princ Gr	397	436
Prov Mut	639	699
Prov Stk	537	588
Regent Gr	836	919
Regent Vent	382	420
Royfund	530	551
Un Accum	469	515
Un Horizon	282	310
Un Amer	222	244
Un Vent	387	425
Univ Sav Eq	677	744
INDUSTRIALS		
AGF Special	280	285
CPI Common	11	12
Guard Gr pfd	7¾	8
Joli Jum cm	50	70

BONDS

Government of Canada		
Do 4¼ 72	99.80	99.90
Do 6½ 73	102.55	
Do 8 74	108¼	
Do 7¼ 75	106½	107
Do 7 77	106¼	106¾
Do 8 78	109½	
Do 5½ 80	96	97
Do 4½ 83	85½	85¾
Do 5¾ 92	86	
CNR 4 81	81½	83½

CORPORATIONS		
Alcan 9¾ 91	107	
Algoma 8¾ 91	103½	104½
Bell 8 77	104	
Do 8 92	100½	101
Do 9⅜ 93	110	
BC For 9¾ 92	104	106
BC Sug 9½ 90	104	
BC Tele 5 82	79½	
Do 6¾ 89	88½	
Do 9⅛ 90	107	
Do 9⅝ 92	110	
Comin 8½ 91	102½	103
CPR 8⅞ 92	105	106
CPSL 9⅜ 90	104	
Dofasco 9 91	106	
Hud B 8¾ 91	103½	
Imasco 8½ 91	102½	
Imp O 8½ 89	105	
Inco 9¼ 90	107½	
MacMil 8½ 91	102	103
Noran 9¼ 90	106	108
NC Gs 9⅝ 91	105½	106⅛
Pa Cen 8½ 94	102	103
Ryl Bk 7 91	100½	101
Steel 9¼ 90	107½	
Trdrs 9½ 91	104	105
TCP 9¾ 90	108	110
Wstcst 8 91	105	105½
CONVERTIBLES		
Ackl'ds 7½ 88	75	80
Al Gas 7½ 90	122	125
Block B 6½ 88	82	87
Con Gs 5½ 89	98	99
Dynasty 7 82	70	75
PWA 7 82	98	103
Scurry 7¼ 88	86	88
TCP 5 89	88	90
Wstcst 5½ 88	88	90
Do 7½ 91	113	114
Wdwd 6¾ 89	115	120

GULF CANADA APPOINTMENT

E. E. Walker

J. T. Lockhart

Gulf Oil Canada Limited has announced the appointment of E. E. Walker as Division Manager — Pacific, with headquarters in Vancouver. He succeeds J. T. Lockhart who will undertake special assignments prior to his retirement in November after 25 years of service.

Mr. Walker, a graduate of Carleton University, joined Gulf Canada at Ottawa in 1953. He filled various managerial capacities relating to the Marketing Department, and most recently was Manager of Planning and Development of the Company's Prairie Division.

ACME SUPPLIES

NYLO KLEEN MATS
Absorb moisture and trap dirt at the door to keep your building clean and attractive at all times.
- Johnson's Floor Finishes
- Advance Floor Machine
- Cleaning Compounds
- Janitors' Equipment
- Paper Products

Same Day Delivery
ACME SUPPLIES
The Janitors' Downtown Stockroom
1917 QUADRA ST.
(Opposite the Curling Rink)
383-5850 383-8822

. . . The . . .
GLENSHIEL HOTEL
for Lunch
SMORGASBORD
11:30 to 2:30
$1.25
in the
THISTLE ROOM
Open 8:00 to 8:00
606 DOUGLAS STREET

FINE STORE FOR RENT
In the centre of business district, half block off Douglas Street. Approximately 2,000 square feet plus a full basement. Reasonable rent.
PHONE 383-2211

OAK BAY
Just on the market. Beautiful 36 Suite Block netting a good 10%. FULL PRICE $400,000
SIX ACRES, OAK BAY $300,000
500 ACRES, MAPLE BAY $300,000
DOWNTOWN HOTEL SITE $600,000
BEAUTIFUL MOTEL $550,000
ARTHUR E. HAYNES (1966) LTD.
739 Fort Street 386-3271
After Hours: Peter Brown · 658-8168

ANNETT MACKAY LTD.
BONDS FOR INCOME AND SAFETY
GOVERNMENTS—CORPORATES—CONVERTIBLES
Quality Discount Bonds for High Income and Potential Price Gains.
Interest rates moving lower indicates higher bond prices in coming months.
Without cost or obligation a confidential review of your portfolio will assure you of maximum income and security.
Call Today 388-6401 · MR. HUDSON or MR. ANNETT
ANNETT MACKAY LTD.
MEMBERS VANCOUVER STOCK EXCHANGE
STOCKS — BONDS — MUTUAL FUNDS — INVESTMENT DEALERS
623 YATES STREET — 388-6401

Business Tre

Bus

Member of Canada Dep
8
On Term D
CITY TRUS
CITY SAVINGS &
Register Now
737 FORT

BOU SW
* Homes * A
* Hotels * M
* Commercial
* Mortgages
* Land * Co
737 FORT
A YORKSHIRE-T

4 CON
Elegant
Fairlyn
415 LIN
Fully carpeted and equ rooms, 1½ bathrooms, frost-free two-door refri pride of ownership in m to-wall broadloom.
Ard Le
305 MI
CORNER O
Bram L
118 CR
You Can
Bedroom C
For As
$11,5
Complete with curtains, drapes
Glen
1146 V
Enjoy the convenience o the soothing comfort of attractive suites with the invite your comparison.
A
OPEN FOR
DA
Including S
(1:30

tion

rawl

d. The market
yearly highs and

Decline

U V E R (CP) —
ed in light trad-
a led industrial
5 at $2.20. Mer-
changed at $1.05,
finance dropped
and Imperial
d at .90.

Five Star led at
e dropped .03 to
River was un-
15 and Freehold
.63.

ed .05, Great
s up .01 at .94,
down .02 to .92,
d .02 to .98, Coro-
llied Industries
.80 and Buval

Spent

L (CP) — Some
n went out of
sectors as trad-
nt.

issues recorded
al losses and a
ar cry from Fri-
hen word of tax
entives for in-
ices soaring.
atnumbered ad-
o 38 while 88
nchanged.

tock Prices

1 — Closing stock
new pence unless
icated: Assoc Brit
oors 124, Bowater
I Am Tob 314½,
Motors 49⅝, Brit
lt Petroleum 416½,
5½, Canadian Pac
s 183½, Courtaulds
14⅝, Dunlop Hold-
M Ind 164, Hawker
dson Bay 865, ICI
83½, Kloof 215,
cer 287, Metal Box
o-Zinc 209½, Shell
Tube Investments
369, Vickers 73¼,
747½, Woolworth

unds): Brit Trans-
, Brit 2½ Consols
, War Loan 3½s

Times index of 30
up 1.1.

New York

	Close
Allied Chem	32
Allis Chalm	12⅝
Amer Air	37⅞
Amer Can	34¾
Amer Motors	7⅝
Amer S R	19⅝
Amer T T	43
Ampex	14⅝
Anaconda	24
Atlantic Rich	66¾
Avco	16⅝
Avon Prod	94⅝
Bell Howell	44
Beth Steel	26⅛
Boeing	16½
Boise Casc	27⅝
Burl-N'thn	53⅞
Burroughs	133⅝
Celanese	74¼
Chrysler	30
Coca-Cola	198¼
Colum B'cast	44⅝
Comsat	56¼
Control Data	43⅝
Crown Cork	19⅝
Crown Zeller	33
Delta Air	46⅛
Dow Chem	69¼
Du Pont	152¼
East Kodak	85⅞
El Paso	16⅝
Fairchild	33⅛
Fd Nat Mort	75½
Firestn	34⅝
Ford	71
Gen Dynam	21
Gen Elec	62⅝
Gen Foods	34⅝
Gen Instru	18½
Gen Motors	81⅝
General Tele	30½
Georgia Pac	51⅝
Gillette	40⅝
Greyhound	22½
Gulf Oil	27¼
Honeywell	112
Inland Steel	30⅝
I Bus Mach	308½
Inter Harv	27¼
Inter Paper	33
Int Tele	53¼
Johns Manv	42⅝
Kaiser Alum	22⅛
Kennecott	27¼
Ling Tem V	10⅝
Lockheed	9
Litton	22⅝
McDon-Doug	30
Merck	112⅝
Min MM	123½
Mont Ward	30⅛
N Cash Reg	31¼
Nafomas	67½
Newmont	27
Occid Pete	14⅝
Pac Gas El	32¼
Pan Am	10¼
Penn Central	5⅛
Pepsi Cola	63⅝
Phillips Pete	29⅝
Polaroid	93⅛
Proc Gamble	71½
Radio Corp	34
Repub Steel	23½
SCM Corp	17¼
Sears Roe	92½
Shell Oil	44¾
Singer	45¼
Sperry	35¼
Standard Cal	54⅝
Standard NJ	70⅝
Swift	38⅝
Texaco	31⅝
Texas Gulf	13⅝
Tr World	33⅝
Union Carb	43½
Un Airlines	40⅝
Un Brands	12⅝
US Rubber	19½
US Ply-Chem	32⅝
US Steel	29⅛
Westinghouse	91⅛
Wey'haueser	50⅝
Woolworth	48¼
Xerox	112⅝
Zenith	46⅝

Dividends

Falconbridge Nickel Mines Ltd., 50 cents; payable Nov. 30; record Nov. 5; xd Nov. 3.

Shelley Industries Ltd., seven cents; payable Dec. 15; record Nov. 15; xd Nov. 11.

Steinberg's Ltd., Class A, nine cents; payable Dec. 2; record Nov. 11; xd Nov. 9.

Union Carbide of Canada Ltd., 15 cents; payable Dec. 1; record Nov. 10; xd Nov. 8.

Primary Distribution

The shares of the following companies may be considered as being in primary distribution through the facilities of the Exchange pursuant to a statement of Material Fact.

e — previously issued shares.

Anglo U Dev	5450	79	76	76	— 4
Norlex	15500	29	26	27	+ 4

. . . The . . .
GLENSHIEL HOTEL
for Lunch
SMORGASBORD
11:30 to 2:30
$1.25
in the
THISTLE ROOM
Open 8:00 to 8:00
606 DOUGLAS STREET

STORE FOR RENT
re of business district, half block off Douglas
roximately 2,000 square feet plus a full base-
onable rent.
PHONE 383-2211

GULF CANADA APPOINTMENT

Walker J. T. Lockhart

nada Limited has announced the appointment alker as Division Manager — Pacific, with in Vancouver. He succeeds J. T. Lockhart lertake special assignments prior to his retire- ember after 25 years of service.

er, a graduate of Carleton University, joined at Ottawa in 1953. He filled various mana- ities relating to the Marketing Department, ently was Manager of Planning and Develop- Company's Prairie Division. •••

OAK BAY
market, Beautiful 36 Suite Block netting
$400,000
$300,000
$300,000
$600,000
$550,000
HUR E. HAYNES (1966) LTD.
ort Street 386-3271
ter Hours: Peter Brown - 658-8168

ANNETT MACKAY LTD
FOR INCOME AND SAFETY
ENTS—CORPORATES—CONVERTIBLES
ality Discount Bonds for High Income and Potential Price Gains.
s moving lower indicates higher bond prices onths.
or obligation a confidential review of your assure you of maximum income and security.
388-6401 - MR. HUDSON or MR. ANNETT
ETT MACKAY LTD.
MBERS VANCOUVER STOCK EXCHANGE
NDS - MUTUAL FUNDS - INVESTMENT DEALERS
623 YATES STREET - 388-6401

Business Trend Beaten

Bus Firm Profitable

There's one company in the greater Victoria area that's managed to beat present economic trends — that's Vancouver Island Coach Lines Ltd.

At a time when many businesses are crying the blues about decreased profits and increased costs of operation, VICL has a $1 million payroll and has just purchased a brand-new luxury charter bus worth $65,000.

The secret of the company's new-found success — it was on the verge of liquidation a year ago — is the fact that it is owned by its 100 employees.

Says W. W. Watson, director of safety and personnel and secretary of the company, "When everybody owns a company everybody participates."

"Everyone has put their shoulders to the wheel and productivity has increased tremendously," added Watson, an ex-bus driver.

The company was also helped by an excellent tourist summer which made business "much, much better than our own forecast," he said. The company hired 70 more employees for the summer to handle the increase.

Watson explained that the increase in tourism was due in part to the B.C. Centennial and advertising placed by B.C. government in the U.S.

"It was a good year for everyone," he said.

The employees of the bus line bought out the company for $650,000 Feb. 12 from International Utilities Corp., Philadelphia, with the aid of a bank loan and $100,000 raised by employees.

At that time the company was losing more than $100,000 a year and had suspended its services on the Saanich Peninsula as well as between Nanaimo and Vancouver and Vancouver and Victoria in unsuccessful economy moves.

That was when employees investigated the possibility of buying the company themselves and began negotiations with the head office of the Canadian branch of International Utilities in Toronto.

At present there are 100 shareholding employees.

Watson said that bank payments are being met and that if all goes well in five years, employees should start receiving dividends.

The new bus, the pride of the company, is a 1972 Prevost, with a restroom, air conditioning, stereo and radio.

It holds 47 people and can be used for long-range charters across Canada or to the U.S. or shorter runs on the Island or Mainland, said Watson.

The company also runs Gray Line sightseeing tours as well as operating the airport-city run and daily bus service to major centres on the Island.

ACME SUPPLIES
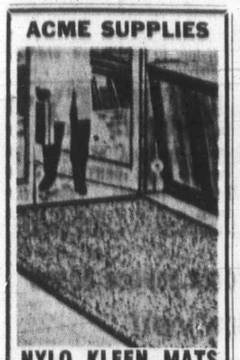
NYLO KLEEN MATS
Absorb moisture and trap dirt at the door to keep your building clean and attractive at all times.
- Johnson's Floor Finishes
- Advance Floor Machine
- Cleaning Compounds
- Janitors' Equipment
- Paper Products

Same Day Delivery
ACME SUPPLIES
The Janitors' Downtown Stockroom
1917 QUADRA ST.
(Opposite the Curling Rink)
383-5850 383-8822

Member of Canada Deposit Insurance Corporation
8%
On Term Deposits
CITY TRUST
1306 Douglas Street
Phone: 383-4141
CITY SAVINGS & TRUST COMPANY
Register Now for Tax Savings

737 FORT 388-5561
BOULTBEE SWEET REALTY LTD
* Homes * Apartments
* Hotels * Motels
* Commercial Bldgs.
* Mortgages * Leases
* Land * Condominiums
4 CONDOMINIUMS
Elegant Individual Homes
Fairlyn Manor
415 LINDEN AVE.
Fully carpeted and equipped. One and two bedrooms, 1½ bathrooms, 30" electric ranges and frost-free two-door refrigerators. Built with the pride of ownership in mind. Your choice of wall-to-wall broadloom.
Ard Lea Court
305 MICHIGAN
CORNER OF OSWEGO
Bram Lea Court
118 CROFT ST.
You Can Buy A One Bedroom Condominium For As Little As
$11,500.00
Complete with stove, fridge, curtains, drapes and wall-to-wall.
Glen Alden
1146 VIEW ST.
Enjoy the convenience of living close to the city, the soothing comfort of the sauna bath and the attractive suites with the large entrance halls. We invite your comparison.
ALL OPEN FOR INSPECTION DAILY
Including Sat. and Sun.
(1:30 to 4:30)
BOULTBEE SWEET REALTY LTD
737 FORT 388-5561
A YORKSHIRE TRUST AFFILIATE

Field Reversed

Glues Provide A Solid Base

By LEROY POPE
UPI Business Writer

NEW YORK (UPI) — A quick way to build a solid business is to come up with a chemical formula that is unique and has many applications.

Such a business doesn't have to diversify constantly into new fields with expensive capital outlays.

One such field is adhesives and bedding compounds for fastening parts together or making joints water or air tight or simply locking things in place. There must be thousands of such compounds made of rubber and other elastomers or of metal or plastic pastes that harden on exposure to air. Still others, like the polysulfide caulking compounds used on boats and in automobiles and other devices, first developed by Thiokol Corp., stay soft for years.

But a 10-year-old firm in Newington, Conn., has built a big business by reversing the field. It makes anaerobic sealants, which stay soft as long as they are exposed to air but congeal to almost any degree of hardness when buried so the air cannot get to them.

Discovered by the late Prof. Vernon Krieble of Johns Hopkins, the principle now is used by his son, Robert, head of Loctite.

The son has built a $13 million a year global business which he says has a $100 million potential over the next 10 to 20 years.

His father's basic patents still have about six years to run and Loctite has obtained new patents on a variety of anaerobic compounds. "We now have 28 like Howard Johnson's ice cream flavors," a company spokesman quipped.

Automobile manufacturers in the United States and abroad are the largest customers for Loctite compounds. Others include the navy, machinery manufacturers, electrical equipment makers, hobbycraft makers and opticians nd optometrists.

Loctite anaerobic sealants can end the problem of hinge pins dropping out of eye-glass frames.

The loctite sealants work best in metals, plastics and ceramics. They don't work well with screws sunk in wood but are fine for locking nuts on things like drawer pulls that are bolted through in wood. Rubber has been used for locking nuts in the past but it doesn't harden like the anaerobic resin.

ALUMINUM SCREENS—DOORS WINDOWS
SPECIALTY FINISHERS
382-4612

FAIRCLIFF CONDOMINIUM

Comfort and Ease of Luxury Living
The Landlord and Property Owner YOU
VIEW ONE OF THE MOST BEAUTIFUL NATURAL SITES IN VICTORIA AT
1433 FAIRCLIFF LANE
1400 Fairfield Road
PRICED FROM $16,500
TRADE YOUR EQUITY OR YOUR HOME
Valuation of Your Property Without Obligation
National Trust ESTABLISHED 1898
OPEN DAILY 1:30-4:30
EXCEPT SUNDAY
IN ATTENDANCE
Don Clark — Mike Russell
388-5451 (24 Hours)

— CP

Quick Fixture

Oldtimer Wedham Locke Paddon, 83, of Quick, B.C. relaxes outside general store he has operated for 49 years. Memorabilia surround him: prized old clock, grindstone and stick once used to pass messages to trains enroute to and from Smithers, 18 miles away.

U.S. Business Council

Wage, Price Guides Seen by Executives

By MURRAY SEEGER
Colonist-Los Angeles Times Service

HOT SPRINGS, Va. — Leading U.S. business executives expect to see wage guideposts of five per cent and price guidelines of three per cent put into effect with the next phase of the Nixon administration's anti-inflation program.

Five months after they ridiculed the concept of government-enforced wage and price controls at a meeting here, the same members of the business council, all chief executives of corporations, are now planning hopefully for their imposition.

They said in separate interviews here that they expect the new economic regulatory boards created by Nixon last week will be unable to monitor many individual wage and price decisions.

Thus, the executives anticipate, the new pay board and price commission will set guidelines for permissible annual price and wage increases. To exceed the guidelines, businesses would have to get government permission.

"The arithmetic on wages looks complicated but it comes out to about five per cent," one member of the council said. "That's my impression from what I've heard. We could live with that."

Rougly the wage formula includes three per cent raises to cover over-all price rises and two per cent more for improved over-al output per man hour of productivity.

The price guideline is based on the target Nixon's cost of living council has set for the end of 1972 — to reduce the rise in prices to two to three per cent on an annual basis, about half the present rate of increase.

For the businessmen interviewed, the crucial question in phase two of the president's program is reducing the cost of collective bargaining settlements. This, in their view, would set the stage for reducing price pressures.

"In just a year we had big settlements in autos, rubber and steel," one executive explained. "That's where the problem is — wages."

Many of the executives have union contracts which call for automatic wage improvements within the next few months. They have also experienced recent price increases for raw materials.

"If we have to pay all the deferred wage increases called for in our contract as well as the higher prices for the goods we buy, then we will have to have a price increase," one executive of a major corporation said.

Diversification Of Economy Urged by Pepin

MONTEBELLO, Que. (CP) — Canada's trade and industry must become more diversified to make the Canadian economy less vulnerable, Trade Minister Jean-Luc Pepin said Monday.

In a speech to the Canadian Export Association, the trade minister said the present Canada-U.S. trade difficulties are not permanent; they are caused mostly by a "temporary conflict between multilateral and bilateral U.S. interests."

He said the present restrictive economic measures by the U.S. would not be conceived as anything but "counterproductive" if they continued for any length of time.

Pepin said Canada shares many of the feelings that led the U.S. to undertake its present tight economic position.

Canada, too, wanted a realignment of exchange rates that realistically reflects the industrial strength and competitive position of industrial powers. As well, Canada had a "vital interest" in obtaining a relaxation of restrictions by some countries to reflect fairer balance of trading advantages.

Canada, like the U.S., also saw a need to end the "mercantilist agricultural policies" that restrict trade. A new system of international co-operation in agricultural trade was needed.

ROYAL TRUST
MANAGED FUNDS

Oct. 1971	Unit Value
"A" Fund	$13.0909
"B" Fund	$ 9.8683
"C" Fund	$14.1241
"M" Fund	$ 8.7371

BRAND NEW 3-BEDROOM N.H.A. HOMES
(1200 sq. ft.)
FULL PRICE $15,000
$900 DOWN
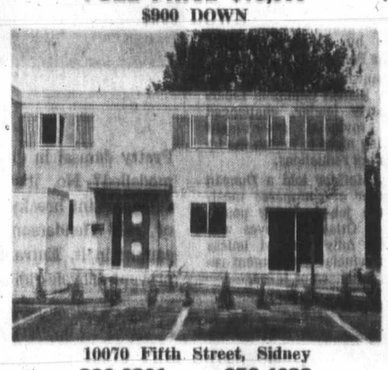
10070 Fifth Street, Sidney
386-6301 — 656-4033
PENINSULA HOUSING RESOURCES LTD.

THE AUDITOR GENERAL OF CANADA
Requires
AUDITORS
Public Service of Canada
If you are a C.A., C.G.A. or R.I.A. with auditing experience and are interested in the following:
Salary between $10,700 and $15,500 per annum, depending upon qualifications,
Removal expenses to Ottawa or Toronto for you and your family,
Excellent career opportunities,
Positions at Ottawa or Toronto,
please apply immediately on form PSC 367-401 "Application for Employment", obtainable at the nearest Public Service Commission Office, Post Office or Canada Manpower Centre to:
The Secretary,
Office of the Auditor General,
Ottawa, Ontario,
KIA 0G6.
Please quote File Number 71-621.

How well will your portfolio perform in 1972?

Free:
A fresh look at your securities.
Mail to: Royal Securities Corporation Limited
612 View St., Victoria, B.C.
1. Your investment objectives:
☐ Relative safety of capital, plus income of about ____%.
☐ Good quality stocks with prospects for appreciation and long-term growth.
☐ Attractive speculations, with prospects for appreciation over the next 12 months.
2. Please attach a list of your holdings. (No penny stocks please.) Include number of shares or bonds (with coupon rate and maturity date), approximate time and price of purchase, plus cash available for investment.
3. Please explain if you expect a major change in your financial status soon.
Name ____ (please print clearly)
Address ____
City ____ Zone ____
Phone (home) ____ (bus.) ____
Royal Securities customers: Please give name of account executive.
VCT
All inquiries held in strict confidence.

No investor should take it for granted that a stock he bought several years ago is right for today. And today a wise investor looks twice at some of the stocks he bought as recently as this summer.

Why?

A lot has happened since the tulips last bloomed in Ottawa.

For example, on June 18th Finance Minister Benson brought down his new budget and proposed tax legislation. On August 15th President Nixon announced a 90-day wage and price freeze throughout the United States, a 10% surcharge on imports, and special measures encouraging American companies to buy American.

Between them, Mr. Benson and President Nixon have set a lot of Canadian investors to wondering just how well their current portfolios are going to perform now and in the future.

For these and other reasons we think now is the time for Canadian investors to take a fresh look at their portfolios. And we'd be happy to help you do it. Just mail the coupon with a list of your holdings. There's no cost. No obligation.

We'll review your portfolio. We'll watch for stocks that we think might benefit in the current economic climate. And we'll watch for ones that might not.

Of course our recommendations will depend on what you tell us in the coupon.

In the meantime we'll keep looking for the trends that make the market go. We won't spot them all. Nobody does. But we do have a staff of specialists constantly looking for new trends and studying the investment significance of each.

We figure that puts the odds in our favour.

Royal Securities: We look for the trends.

Royal Securities Corporation Limited is affiliated with Merrill Lynch, Pierce, Fenner & Smith of Canada Limited.

Bennett Hedges On Tax

Premier Bennett Monday neatly sidestepped all questions about whether B.C. would follow the lead of Ontario Premier William Davis in providing a reduction in the provincial share of income tax to match a recent federal cut.

When he arrived at his office Monday morning the premier brushed aside reporters' questions saying that B.C. is spending "all of its money" creating new jobs.

Later, before entering a regular Monday afternoon cabinet meeting Bennett said the provincial government has already created more new jobs than any other jurisdiction in Canada and would continue to do so.

Then he added: "I have been saying for months that Ottawa should do its part, because it gets the lion's share of income taxes, and until now has refused to put any seed back."

Bennett said he was glad to see Ottawa's change of heart and claimed B.C. would cooperate "very thoroughly" with the federal government in the new program announced last week by Finance Minister Edgar Benson.

Meanwhile, Dr. Pat McGeer, British Columbia Liberal party leader, challenged the provincial government Monday night to match the income tax reductions.

Dr. McGeer told a Duncan chamber of commerce meeting the job-producing potential of Ottawa's moves will not be fully reached unless the provincial government rebates its share of taxes.

—Ellis Shipman

Barred

Pretty damsel in distress? Open air jail cell being modelled? No, it's really grillwork entrance to Ogden Point breakwater with Rebecca Reeves, 16, of 3493 Henderson, Oak Bay, pretending to be caught in it. Entrance is built like small maze to prevent bicycle-riding on breakwater.

Industry Attitude Changing

Educated 'Self-Interest'

J. B. Stokes, B.C.'s deputy minister of forests, suggested Monday that the changing attitudes of forest industries may be "educated self-interest."

He spoke at the convention of the Canadian Institute of Forestry which opened Monday at the Empress Hotel in Victoria.

Stokes said he would not quarrel with the proposition, advanced by industry, that as it accepts more responsibility in protecting the environment and assisting the government in ensuring maximum use of forest land, then industry should be supported by government.

"Certainly, from the forest service point of view, there can be no quarrel with the attitude and sense of responsibility being shown by our industry as a whole," said the deputy minister.

"But — and I will be frank — we must allow for the fact that some part of industry's acceptance of the changing situation may be identified as educated self-interest."

He told the foresters that the government's environment and land use committee, which has representatives from each "resource" department as well as health and municipal affairs, is coming across some "hard facts of life."

"Prominent among these is the fact that our forest inventory and forest land base is a shrinking base because of the necessary environmental protection and integrated use policies being adopted," said Stokes.

"This obviously means there must be an off-setting factor of increased productivity by the forest industry, both in terms of timber available and utilization of timber on the remaining base."

He pointed out that some recent developments in B.C.'s land use policy making this essential are the province's commitment to increase recreational use of forest land and the creation of ecological reserves.

In addition, industry will have to contend with increasingly stringent pollution control demands.

"There can be no equivocation about this," said Stokes. "It must be done. But it will not be done — and is not expected to be done — by industry alone.

"The whole question or resource use and resource use abuse within the context of our environment is locked in with total involvement by every individual, business and industry in the province."

He told the foresters that Resources Minister Ray Williston already has told them that industry must fit into the new pattern of resource development — integrated resource use, environmental protection and pollution control — and succeed or close down.

"The reason for this stiffening approach to resource use is the changing set of values the public is applying to its standard of living," said Stokes.

"This changing set of values adds up to basically one thing — that, without a protected environment, we cannot achieve the standard of living to which we are all striving."

Forest Industry Need Ignored?

Persons pressing for inclusion of the Nitinat Triangle in Pacific Rim Park either "deliberately or in ignorance fail to understand the need for a viable forest industry," the president of the B.C. Council of Forest Industries said in Victoria Monday.

Gordon Draeseke of Vancouver was speaking to the annual convention of the Canadian Institute of Forestry.

He told foresters from across Canada that in the development of the West Coast Trail, two forest companies (B.C. Forest Products and MacMillan Bloedel) surrendered about 20,000 acres of forests.

However, local conservation groups have since begun a move to have a much larger area, originally totalling 64,000 acres, removed from a tree farm licence and dedicated as wilderness area.

"The fact that the tree farm licences contain mature and over-mature timber ripe for harvesting and reforestation, and that the area is almost impossible to traverse, made no difference to the proponents of the plan," said Draeseke.

"They did and still are agitating for its inclusion in the federal park."

AMPEX
CORONA STEREO TAPE CENTRES
2340 Douglas 388-5311

THE GREATER VICTORIA SCHOOL BOARD
INVITES YOU
to the official opening and tour of
VICTORIA WEST ELEMENTARY SCHOOL
Wed., Oct. 20 at 7:30 p.m.
Come Early—Parking Limited

The new Corolla Coupe. It's practically beautiful.

A practical person buys a practical car simply because it's practical. The fact that the car may be ugly doesn't seem to bother him. But it bothered us. "Why can't a practical car be beautiful?" we asked. And then along came our Coupe.

The Coupe is every bit as practical as the ugliest practical car. Only it's not ugly it's beautiful. The steering wheel is simulated wood grain. The bucket seats are high-back and fully reclining. The floor is carpeted. The glass is tinted. The interior is padded. The ride is quiet.

From a practical point of view it gets up to 35 miles per gallon from a powerful 73 hp engine. It has front disc brakes and an electric rear window defroster. It's big enough for a small family, small enough to park easily and priced to fit into the neatest budget.

So now, a practical person can buy a practical car simply because it's beautiful.

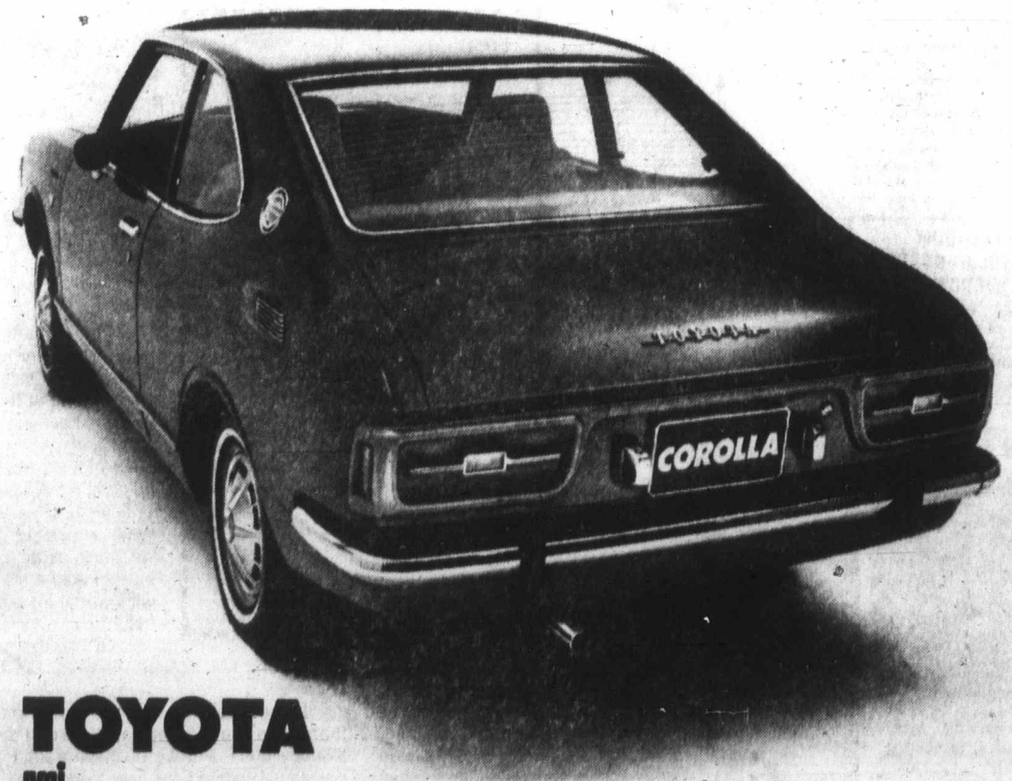

TOYOTA
Toyota cars are sold and serviced from coast to coast in Canada and throughout the world.

VICTORIA
Metro Toyota Ltd.
624 Finlayson (Between Douglas & Burnside) Tel: 386-3516
Saunders & Hitchman Sales & Service Ltd.
2040 Cadboro Bay Road Tel: 592-2471

DUNCAN
Vic Palmer Toyota Ltd.
6529 Trans Canada Highway Box 1000 Tel: 746-5111
NANAIMO
C & R Motors Ltd.
1050 Terminal Ave. North Tel: 754-2321

I FEEL LIKE I'M 20 AGAIN

My husband Frank says he's never seen me so peppy and happy, and he's right.

Our 27th anniversary has just passed, and I'm going home to England for a visit with exactly the same measurements I had 27 years ago.

My daughter is a Spa member too. We usually go to the Spa together. When my daughter is not there, people sometimes say, "Your friend isn't here tonight", and it's fun to be taken as your daughter's friend.

Muriel Benfield, Vancouver, B.C.

If you're looking for FAST FIGURE IMPROVEMENT see what Muriel accomplished at the Spa. Muriel lost 27 pounds, and 27 inches off waist, abdomen, hips and thighs at age 46.

	Before the Spa	Now	Loss
Weight	143 lbs.	116 lbs.	27 lbs.
Waist	29"	23"	6"
Abdomen	37"	32"	5"
Hips	38½"	33½"	5"
Thighs	24½"	19"	11"

"I feel like a million when I come out of the Spa."

Since losing the 27 inches and 27 pounds I can now wear size 7 and 8 and can buy all the exciting styles in the boutiques instead of camoflaging my figure with bulky pant suits so nobody can see my waistline.

Desert Dry Sauna

Grecian Swimming Pool

Hydro Swirl Pool

Figure Contouring Area

INTRODUCTORY OFFER!
10 FULL VISITS FOR $10

This special introductory offer is available to women age 21 and over, men age 25 and over, who have not used Spa facilities before. The 10 visits must be completed within 18 days.

Enrolling from 10 a.m. to 10 p.m. Daily
CALL RIGHT NOW 385-3407
Or drop by and see the Spa for yourself
HILLSIDE SHOPPING CENTRE
Palm Springs Spa Health Resorts

Trustee Rebuke 'A Diss

Greater Victoria scho charged Monday that boa non "did a disservice" to to attend a special board they were not taking their

He asked McKinnon to retract a statement he made after the special board meeting Sept. 27 which could not be conducted because there were not enough trustees present to form a quorum.

McKinnon at that time complimented the trustees who "had taken their oath of office seriously enough" to come to the meeting.

Monday Ney said at the board meeting that the comment implied that those who had not turned out were not taking their oath of office serious enough.

But McKinnon said he did not "feel obliged to retract anything I said," although he noted that trustee Dr. Donald

Waste P For Rec

A decision made Monday night by Saanich council to send waste paper from its municipal hall to the project recycle depot on McKenzie was hailed by Saanich alderman Edith Gunning.

"I think it is just marvellous," she told council. "I think recycling has to become a way of life," and perhaps some of the aldermen could go through their files and clean them out as I did over the weekend."

Anti-Wa Girds fo

Victoria Anti-War Committee is planning to join with other organizations across Canada Nov. 3 and Nov. 6 in protesting American military policy.

A cross-Canada anti-war conference held in Toronto in August designated Nov. 3 a student day of protest. Moratoriums, class boycotts and student walkouts are being planned to show students' protests against Canada's support for U.S. policy.

A major part of these protests in Victoria will be directed against the proposed nuclear test on Amchitka Island.

Be a SECRET
- Clerk-Typist
- Stenographe
- Receptionist
- Accountant

or brush-up courses

Enjoy a Glam Meeting Exc with Speedi ABC SH or Pitman

Enroll for Classes or Any Succee Enroll Soon — C

Phone or Call in for Spr S COLLEGE of At Sprott-Shaw W 1012 Douglas St.

IT PAYS TO RE

Buy-Sell-Trade-T

nterest'

i of resource dev- — integrated re- e, environmental and pollution con- succeed or close

ion for this stiffen- ch to resource use ging set of values is applying to its of living," said

anging set of val- p to basically one

thing — that, without a protected environment, we cannot achieve the standard of living to which we are all striving."

AMPEX
CORONA STEREO TAPE CENTRES
2340 Douglas 388-5311

REATER VICTORIA SCHOOL BOARD
INVITES YOU
to the official opening and tour of
VICTORIA WEST
LEMENTARY SCHOOL
Wed., Oct. 20 at 7:30 p.m.
Come Early—Parking Limited

'M 20 AGAIN

so peppy and happy.
going home to England ts I had 27 years ago. go to the Spa together imes say, "Your friend n as your daughter's

uver, B.C.

see what e Spa. 27 hips

Loss
27 lbs.
6 "
5 "
5 "
1 "

Since losing the 27 inches and 27 pounds I can now wear size 7 and 8 and can buy all the exciting styles in the boutiques instead of camouflaging my figure with bulky pant suits so nobody can see my waistline.

"I feel like a million when I come out of the Spa."

cian imming ol

Figure Contouring Area

Y OFFER!
$10

This special introductory offer is available to women age 21 and over, men age 25 and over, who have not used Spa facilities before. The 10 visits must be completed within 18 days.

a.m. to 10 p.m. Daily
5-3407

Palm Springs Spa Health Resorts

Trustee Calls Rebuke 'A Disservice'

Greater Victoria school trustee Dr. Philip Ney charged Monday that board chairman Allan McKinnon "did a disservice" to school trustees who failed to attend a special board meeting when he "implied they were not taking their duties seriously enough."

He asked McKinnon to retract a statement he made after the special board meeting Sept. 27 which could not be conducted because there were not enough trustees present to form a quorum.

McKinnon at that time complimented the trustees who "had taken their oath of office seriously enough" to come to the meeting.

Monday Ney said at the board meeting that the comment implied that those who had not turned out were not taking their oath of office serious enough.

But McKinnon said he did not "feel obliged to retract anything I said," although he noted that trustee Dr. Donald Shorting could not have been expected to attend the meeting.

Shorting had a broken leg at the time.

McKinnon noted that only one of the trustees had warned him he would not be there and he said that generally speaking the same trustees were the ones who always missed special events.

No action was taken on Ney's charges, and the topic was dropped when trustee Carron Jameson moved "that we conclude this discussion right now."

All nine trustees were present at Monday night's meeting.

Waste Paper For Recycling

A decision made Monday night by Saanich council to send waste paper from its municipal hall to the project recycle depot on McKenzie was hailed by Saanich alderman Edith Gunning.

"I think it is just marvellous," she told council. "I think recycling has to become a way of life," and perhaps some of the aldermen could go through their files and clean them out as I did over the weekend."

Mayor Hugh Curtis said that there were "still some mechanics to be worked out" by Thomas Loney, municipal planning officer.

"I think it is important that we provide leadership in this," he told council.

The municipal hall will be sending all waste paper but not newsprint, plastic coffee cups, or "any stray items such as apple-cores which might be found in aldermen's waste-baskets," Curtis said.

Anti-War Group Girds for Battle

Victoria Anti-War Committee is planning to join with other organizations across Canada Nov. 3 and Nov. 6 in protesting American military policy.

A cross-Canada anti-war conference held in Toronto in August designated Nov. 3 a student day of protest. Moratoriums, class boycotts and student walkouts are being planned to show students' protests against Canada's support for U.S. policy.

A major part of these protests in Victoria will be directed against the proposed nuclear test on Amchitka Island.

Nov. 6 has been slated as an International Day of Protest by anti-war forces in the U.S., and Canadians are also expected to support that protest.

The Victoria committee is currently composed primarily of students, but would like to include other segments of the community.

The committee will try to gain support from University of Victoria Alma Mater Society and from Greater Victoria high school students.

A meeting will be held at 8 p.m. tonight in UVic student union building.

Be a
SECRETARY
- Clerk-Typist
- Stenographer
- Receptionist
- Accountant

or brush-up courses

Enjoy a Glamorous Position Meeting Exciting People!
with
Speedwriting
ABC SHORTHAND ®
or Pitman Shorthand

Enroll for Classes Starting Nov. 1
or Any Succeeding Monday
Enroll Soon — Classes Limited!

Phone or Call in for Further Information

Sprott-Shaw
COLLEGE of BUSINESS
At Sprott-Shaw We Mean Business
1012 Douglas St. 384-8121

IT PAYS TO READ CLASSIFIED
Buy–Sell–Trade Through Classified

Special Projects Considered

Saanich Ponders Winter Works

Saanich municipality is preparing to take advantage of the federal government's plan to stimulate employment, Mayor Hugh Curtis told council Monday night.

The plan, announced Thursday, calls for $260 million in grants and loans to provinces and municipalities to finance job-creating projects.

Curtis told council he met Friday with various senior staff to discuss possible projects and a special committee would be set up to expedite application for inclusion in the scheme.

"Time is of the essence," the mayor said.

As a beginning on a list he mentioned clearing and brushing out at Beaver and Elk Lake and Colquitz Creek; building of a retaining wall, grading, seeding, log clearing, cleanup and promenade work at Cadboro-Gyro Park; work on the Gorge and beach access locations, establishment of a walking trail around Cedar Hill Golf Course and a playing field in Cedar Hill Park.

Ald. Edith Gunning asked if roadwork could be included. Municipal administrator John Tribe replied that roadwork is done mostly by machines and would not create much employment.

A letter read by municipal clerk Gordon Hayward from Alan Ritz, 4201 Tyndall, put council in a jolly mood.

It congratulated council on all the good works being done in the municipality and also on the "intelligent statements" made by the mayor and "councillors," which, Ritz said, was a welcome change when one heard statements that came from other municipalities.

A letter from Saanich Chamber of Commerce informed council of the formation of the chamber's civil cooperation and understanding committee and the intention of the chamber to have members attend council meetings.

Joseph Despot, newly-elected chamber president, told council that during the lifetime of the chamber, about four years, members had felt there was something lacking.

Perhaps attending council meetings will fill that gap, he said, and lead to a better understanding of what is going on. Members would offer their services to council to serve in various ways, he added.

Curtis replied that "obviously we are working toward the same ends, the improvement and satisfactory growth of the municipality."

In other business, council:

- Learned from solicitor D. A. M. Patterson that Short Street can be closed legally at Saanich Road and a landscaped barrier can be erected.
- Rejected the application of John Broadhurt to rezone the southeast corner of Ralph and Carey for medium density apartment use.
- Rejected the application of Russell Tull to rezone the northeast corner of Palo Alto and Cedar Hill Cross Road for medium density apartment use.
- Decided to call a public hearing on the application of Aldo Gardin to rezone a lot just west of 962 Haliburton for duplex use.

Is it in your best interest to look after your own interests?

Maybe not.
We've had a lot of experience looking out for other people's best interests. And it's been our experience that their best interests do lie with us.
You see, at National Trust, money management is our business.

What we offer.
We have a lot of financial ideas and services that can be of use to you.
Whether you're interested in long or short term growth.
And whether you have a lot to invest or just a little.

How we're organized.
All investment accounts are handled through our large Investment Department.
Which consists of divisions of different experts. So we can deal expertly in any given investment area.
From managing portfolios for individuals to managing investment funds for corporations.
From stocks and bonds to real estate and mortgages.
Investing in Canada and elsewhere.

Accounts are constantly supervised.
Each investment management account is handled personally by one of our experienced investment officers.
He works closely with you to make sure that your goals are being met and that you receive regular investment reviews and accounting statements about your current position.
All of his actions and recommendations are supervised by our senior portfolio officer. And all of their decisions are then reviewed by our Investment Committee.
So you get a lot more than one considered opinion.

Our investment research department.
All decisions are based on research done by our Investment Research Department.
They make detailed studies of trends and developments in different industries and individual companies.
So that every decision made is the best decision possible.

Natrusco. Our common stock fund.
We also have investment expertise in other investment areas. Like investment funds for people with $25 or more to invest.
Take 'Natrusco'—an investment fund that invests in Canadian and U.S. stocks.
It takes the worry out of investment because it's managed by our experienced investment officers.

Guaranteed investment certificates.
They're the guaranteed way to get a high and safe return on your money. As much as 8% per annum, depending on the term you select.

What else can we do?
We can also help you invest for your retirement years.
And show you the kind of investment performance that makes your retirement savings grow. They're called Retirement Savings Plans.
We can serve as executors for your estate. And provide careful management of your assets to protect your beneficiaries.
We can also help you with your real estate and mortgage investments.
Along with one or two other things.
Come in and talk to us. It's in your own best interest.

National Trust / the money managers

1280 Douglas Street • 2190 Oak Bay Avenue
Hillside Shopping Centre

Host Cougars Hope To Stop Calgary Tonight

WESTERN DIVISION	P	W	L	T	F	A	Pts
Calgary	4	4	0	0	17	10	8
Edmonton	5	4	1	0	29	16	8
New West.	2	2	0	0	12	5	4
VICTORIA	6	2	4	0	16	28	4
Medicine Hat	4	1	3	0	24	21	2
Vancouver	4	1	3	0	8	18	2
Eastern Division	P	W	L	T	F	A	Pts
Flin Flon	8	4	4	0	32	35	8
Brandon	4	3	1	0	18	17	6
Saskatoon	5	2	3	0	14	14	4
Swift Current	5	2	3	0	18	22	4
Winnipeg	5	1	3	1	16	15	3
Regina	4	1	2	1	11	14	3

Next games: Tonight—Calgary at Victoria; Regina at Swift Current; New Westminster at Saskatoon.

Victoria Cougars, winners in two of three games played at Memorial Arena, hope to regain that form tonight when the unbeaten Calgary Centennials make their second appearance of the Western Canada Hockey League in Victoria.

The Cougars were defeated in Edmonton, Medicine Hat and Swift Current on the weekend although coach Fred Hucul claims his team played well in every game.

"Playing against unfamiliar clubs in unfamiliar arenas really cost us," Hucul said. "We hope the Victoria fans will give our team a boost tonight."

★ ★ ★

Tonight's game will give the Cougars a chance to snap a four-game losing streak that started here last week when Calgary, after trailing Victoria 4-2 in the third period, scored three consecutive goals to win, 5-4, in overtime.

Cougars will probably be missing two regulars tonight. Goalkeeper Dave Maynard has a sprained thumb and Gary Howatt has a knee injury. Howatt was to have medical attention today.

"If we play the close-checking game we're capable of, I think we've got a good chance against the Centennials," added general manager Eric Bishop. Bishop is negotiating with Scotty Munro, owner, manager and coach of the Centennials, for player help.

Game time tonight is 8 o'clock.

In Swift Current Sunday, goalkeeper Henry Durkin posted his first shutout of the season as the Broncos defeated the Cougars, 6-0. Durkin stopped 22 shots while Maynard and Darryl Fedorak, who played the second and third periods, stopped 32.

★ ★ ★

Terry McDougall and Terry Pratt scored first-period goals for Swift Current. Terry Leavins, Vern McCormick and Pratt, with his second goal, scored in the second period while Gord Dillon scored the only goal of the third period.

Six major penalties for fighting were split while Victoria took four of nine minor penalties.

Calgary extended its unbeaten streak to four games by whipping Vancouver Nats, 3-0 while Edmonton Oil Kings topped Medicine Hat Tigers, 7-5, in other Western Division games.

Doug Horbul paced Calgary with two goals, Bob Nystrom scored once and John Davidson stopped 17 shots for the shutout.

In the Eastern Division, Flin Flon Bombers won their fourth straight game, 3-2 over Saskatoon, to move into first place.

Brandon Wheat Kings moved into second place by nipping Winnipeg, 3-2.

Hawks Settle Dispute —Remain Undefeated

EASTERN DIVISION	GP	W	L	T	F	A	Pts
New York	5	3	1	1	23	18	7
Boston	4	2	1	1	13	9	5
Montreal	4	1	1	2	18	16	4
Toronto	4	1	1	2	11	12	4
Vancouver	5	2	3	0	18	17	4
Detroit	4	1	3	0	10	18	2
Buffalo	5	1	4	0	10	23	2
WESTERN DIVISION	GP	W	L	T	F	A	Pts
Chicago	5	5	0	0	14	5	10
Pittsburgh	5	4	1	0	14	8	8
Minnesota	4	2	1	1	10	8	5
Philadelphia	4	2	2	0	10	10	4
St. Louis	5	2	3	0	18	13	4
Los Angeles	5	1	3	1	9	16	3
California	5	0	3	2	19	25	2

Next game: Tonight—Vancouver at St. Louis.

Chicago Black Hawks, the only unbeaten team in the National Hockey League, have given up two players to California Golden Seals and taken back goalkeeper Gerry Desjardins to settle a protested trade.

The Black Hawks had traded Desjardins and Gerry Pinder to California during the summer for goalkeeper Gary Smith, but Desjardins fractured an arm in an accident and the Seals protested when he reported unfit to play.

Seals' owner Charles O. Finley claimed the injury made the trade void and appealed to league president Clarence Campbell. Arbitration hearings were held but the need for a decision was wiped out when Seals agreed to accept defenceman Paul Shmyr and rookie goaltender Gilles Melloche.

Smith, sidelined with a broken finger, will remain with the Hawks.

Hawks ran their winning streak to five games Sunday, and Tony Esposito registered his second shutout, with a 4-0 win over Los Angeles Kings.

The win kept the Hawks two points ahead of Pittsburgh Penguins, who edged the Seals, 4-2, in the western division.

New York Rangers extended their east-division lead over Boston to two points with an 8-4 win over Montreal Canadiens while the Bruins were held to a 2-2 tie by Toronto Maple Leafs.

LOS ANGELES 0, CHICAGO 4

FIRST PERIOD

1. Chicago, Pappin (1) (Martin, Jarrett) 16:54.
Penalties — Potvin (LA) 6:33; White (C) 17:42.

SECOND PERIOD

2. Chicago, Pappin (2) (R. Hull, Martin) 19:18.
No Penalties

THIRD PERIOD

3. Chicago, Magnuson (1) (Martin, O'Shea) 4:03.
4. Chicago, Koroll (2) (Jarrett, Magnuson) 4:48.
Penalties — R. Hull (C) 1:24; Jarrett (C) 10:17; Joyal (LA) 18:20.

Stops:				
Esposito (C)	9	2	13	24
Edwards (LA)	8	12	10	30

Attendance: 16,666.

MONTREAL 4, NEW YORK 8

FIRST PERIOD

1. New York, Ratelle (3) (Park, Gilbert) 9:09.
2. New York, Fairbairn (2) (Park) 11:36.
3. Montreal, Lemaire (1) (Cournoyer, Lapointe) 17:31
Penalties—Gilbert (NY) 5:03; Balon (NY), Laperriere (M), P. Mahovlich (M) 8:25; Tkaczuk (NY) 16:11, Selling (NY) 19:13; Lemaire (M) 19:52.

SECOND PERIOD

4. New York, Hadfield (3) (Gilbert, Selling) 6:49.
5. Montreal, F. Mahovlich (4), 14:09.
6. New York, Fairbairn (3) (Balon) 16:08.
Penalties—Irvine (NY) 4:32, Lapointe (M) 6:11, 7:47; Tkaczuk (NY) 16:29; Tardif (M) 19:06.

THIRD PERIOD

7. New York, Hadfield (4) (Neilson, Gilbert) 0.55.
8. Montreal, Cournoyer (5) (Lafleur, Tremblay) 1:52.
9. New York, MacGregor (3) (Neilson) 7:26.
10. Montreal, Larose (2), 11:40.
11. New York, Balon (2) (Tkaczuk, Neilson)) 12:15.
12. New York, Ratelle (4) (Gilbert, Hadfield) 18:14.
Penalties—Bouchard (M) major; Irvine (NY) minor, major; Slemkowski (NY) misconduct, game misconduct, 1:16; Tardif, (M), Fairbairn (NY) 2:10, Tkaczuk (NY) 4:29, F. Mahovlich (M) 12:55.

Stops:				
Dryden-Vachon (M)	13	16	13	42
Giacomin (NY)	10	4	11	25

Attendance: 17,250.

MINNESOTA 3 BUFFALO 2

FIRST PERIOD

1. Minnesota, Burns (1) 3:20.
2. Buffalo, Goyette (1) (Meehan, Martin) 5:00.
3. Minnesota, Nevin (1) 6:19.
Penalties—Harris (M) 2:52; Reid (M) 4:12; Barrie (B) 7:29; Watson (B) 10:03; Goyette (B) 13:20; Watson (B) Prentice (M) 15:22; McKay (B), Goyette (B) misconduct; Hamilton (B) misconduct, 16:09; Mohns (M) 18:07.

SECOND PERIOD

4. Minnesota, Burns (2) (Prentice) 14:51.
5 Buffalo, Shack (1) (Goyette, Martin) 18:07.
Penalties—Gibbs (M) 6:53; Shack (B) 11:16; Goldsworthy (M) 16:13.

THIRD PERIOD

No scoring
Penalties—Watson (B) 5:03; Barrie (B) 8:30; O'Brien (M) 12:02; Burns (M) 12:54.

Stops:				
Crozier (B)	11	7	6	24
Worsley (M)	10	11	8	29

Attendance: 15,170.

TORONTO 2, BOSTON 2

FIRST PERIOD

1. Boston, Hodge (1) (Orr, Esposito) 8:31.
2. Boston, McKenzie (1) (Stanfield, Bucyk) 10:20.
Penalties — Sanderson (B) 7:05; Pelyk (T) 10:05; Henderson (T) 15:50.

SECOND PERIOD

3. Toronto, Sittler (2) (Ullman, Ellis) 11:00.
Penalties — Sittler (T) major, Spencer (T) game misconduct, Hodge (B) major, Orr (B) 0:20, Dorey (T) 1:03, 3:32; Cashman (B) 11:50.

THIRD PERIOD

4. Toronto, Harrison (2), (Sittler) 1:12.
No penalties.

Stops:				
Johnson (B)	6	9	7	22
Plante (T)	4	8	9	21

Attendance: 14,995.

ST. LOUIS 3, DETROIT 5

FIRST PERIOD

1. Detroit, Redmond (1) (Berenson, Eccles, ne) 14:42.
Penalties — Picard (SL) :32; Barclay Plager (SL), Ecclestone (D) 1:47; Bergman (D) 5:09; Delvecchio (D) 7:46; Roberts (SL) 14:07.

SECOND PERIOD

2. Detroit, Libett (2) (Harris) 11:20.
3. Detroit, Conacher (1) (Brown) 15:31.
Penalties — Brewer (SL), Webster (D), Brown (D) 7:31; Delvecchio (D) minor, misconduct 9:38; Selby (SL), Libett (D) major, Barclay Plager (SL) major, 11:55; Picard (SL) 19:05.

THIRD PERIOD

4. Detroit, Delvecchio (1) Redmond, Webster) 4:31.
5. St. Louis, Barclay Plager (1) (Sabourin, Connelly) 9:34.
6 St. Louis, Connelly (3) (Unger) 11:52.
7. St. Louis, Connelly (4) (Picard) 14:10.
8. Detroit, Collins (1) (Berenson) 19:50.
Penalties — Arbour (SL) 3:52; Lajeunesse (D) 6:21; Rochefort (D) 8:09.

Stops:				
McLeod (D)	12	5	9	26
McDuffe (SL)	10	9	1	26

Attendance 11,654.

PITTSBURGH 4, CALIFORNIA 2

FIRST PERIOD

No scoring.
Penalties — Leiter (P) 2:20; Baird (C) 7:04; Marshall (C) 10:10.

SECOND PERIOD

1. California, J. Johnston (1) (Baird, Pinder) 4:55.
2. Pittsburgh, Boberiz (Leiter) 8:49.
3. California, Stackhouse (1) (Carleton, Williams) 11:32.
4. Pittsburgh, Apps (1) 15:21.
Penalties — Marshall (C) 7:13; Stackhouse (C) 16:24.

THIRD PERIOD

5. Pittsburgh, Leiter (1) (Horton, Edestrand) 6:51.
6. Pittsburgh, Pronovost (2) (Apps, Watson) 19:42.
Penalties — Horton (P) 2:35; McCreary (P), Pinder (C) 5:07; Marshall (C) 5:53.

Stops:				
Carter (C)	19	10	8	37
Binkley (P)	6	3	4	13

Attendance: 2123.

Dawson

Stockers Roar To Top

	P	W	L	T	F	A	Pts
Stockers	2	2	0	0	13	2	4
Ingraham	2	1	1	0	7	6	2
CFB Blues	2	1	1	0	5	9	2
Empress Paint	2	0	2	0	4	12	0

Rookie entry Stockers North Americans took over first place in the Stuffy McGinnis Hockey League Monday night by overwhelming Empress Paint, 9-2, at Memorial Arena.

Stockers, who played in the Vancouver Island Hockey League last season, outshot Empress Paint, 59-10, and would have finished with a much higher score but for brilliant goaltending by Ron Toffey.

Toffey made 18 saves in the first period, 14 in the second and 18 in the third period.

Graham Brown scored three goals, all in the third period, for Stockers and Murray Harrison got two goals. Dave Williams, Bryan Butterworth, Gerry Caldwell and Garry Hales scored the other goals while Jerrie Ferrie and John Vasos replied for Empress Paint.

In the second game, Ingraham Buckaroos defeated CFB Blues, 7-2, with Dale Barber scoring three goals and Tom Allan netting twice. Chris Widner and Gord Wickware scored single goals for the Buckaroos, who broke open an even game with a four-goal third-period burst.

Ray Gregoire and George Fisher scored for CFB Blues.

Hockey Scores

SUNDAY

AMERICAN LEAGUE
Hershey 3, Cincinnati 3.
Nova Scotia 3, Baltimore 1.
Richmond 2, Providence 2.
Cleveland 6, Rochester 4.

WESTERN LEAGUE
Phoenix 9, Salt Lake City 1.
San Diego 4, Seattle 1.

CENTRAL LEAGUE
Omaha 8, Oklahoma City 5.

ONTARIO SENIOR
Oakville 7, Barrie 6.
Kingston 4, Woodstock 4.

QUEBEC JUNIOR
Sorel 7, Laval 2.
Trois-Rivieres 3, Sherbrooke 1.
Shawnigan 3, Verdun 1.
Drummondville 6, Cornwall 5.
Quebec 14, St. Jerome 3.

ONTARIO JUNIOR
Niagara Falls 4, St. Catharines 3.
Oshawa 9, London 3.
Toronto 4, Montreal 3.
Ottawa 7, Hamilton 2.

MANITOBA JUNIOR
St. Boniface 3, Dauphin 2.
Kenora 3, Winnipeg 3.
Portage La Prairie 3, St. James 4.

ALBERTA JUNIOR
Red Deer 12, Drumheller 0.
Calgary 7, Edmonton 3.

The Original Knight
SOLUNAR TABLES
When To Fish Or Hunt

According to the Solunar Tables calculated for this area, the best times for hunting and fishing today and tomorrow will be as follows (Times shown are Pacific Daylight Time):

TODAY

A.M.		P.M.	
Minor	Major	Minor	Major
5:00	11:30	5:30	11:50

TOMORROW

5:40	—	6:05	12:15

Major solunar periods, lasting 1½ to 2 hours, dark type.
Minor periods, shorter in duration, light type.

Chiefs Regain Share of Lead As Dawson Engineers Rally

Kansas City Chiefs, increasingly impressive since they were upset by San Diego Chargers in their National Football League opener, rolled over Pittsburgh Steelers, 38-16, Monday night.

Victory put Chiefs back into a first-place tie with Cleveland Browns in the Central Division of the American Conference. Both clubs have won four of five games.

Chiefs spotted Steelers a 9-0 lead on three field goals by Roy Gerela, then Len Dawson, tossing his 200th, 201st and 202nd career touchdown passes, took Chiefs to a 28-9 half time lead.

LOST TOUCHDOWN

Steelers lost a touchdown early in the fourth quarter when Dave Smith, all alone as he raced for the end zone after accepting a pass, tossed the ball high into the air before he crossed the goal-line. Chiefs took possession on their 20-yard line.

Action in Sunday's 12 games was featured by something old and something new.

While Washington's unbeaten Redskins, almost certainly the oldest team in either conference, ran their winning streak to five games, they got a big helping hand from Archie Manning, brilliant rookie quarterback of the New Orleans Saints.

INTERCEPTIONS, FUMBLES

Led by 35-year-old Jack Pardee, who picked off three St. Louis passes, the Redskins made four interceptions and recovered three St. Louis fumbles in blanking the Cardinals, 20-0.

Victory boosted Redskins' lead in the East Division of the National Conference to two games when the Saints upset Dallas Cowboys, 24-14, behind the poised play of Manning.

Cheered to the echo by 83,088 hometown fans, Manning passed for one touchdown and ran for two major scores. Dallas had a wide statistical edge but had three passes intercepted and lost the ball three times on fumbles.

Other Sunday highlights:

● Former Canadian-league star Bo Scott scored three touchdowns, the last one with 39 seconds left to lead Cleveland Browns past Cincinnati Bengals, 27-24;

● Daryle Lamonica came into the game at the start of the second half with Oakland trailing, 0-10, and sparked the Raiders to 34-10 romp over Philadelphia's winless Eagles;

● Gary Cuozzo threw touchdown passes after an interception and two fumble recoveries and Minneesota Vikings came from behind to top Green Bay Packers, 24-13;

★ ★ ★

AMERICAN CONFERENCE East Division	W	L	T	F	A	Pct.
Baltimore	4	1	0	132	24	.800
Miami	3	1	1	113	54	.750
New York Jets	2	3	0	52	86	.400
New England	2	3	0	53	104	.400
Buffalo	0	5	0	68	168	.000
Central Division	W	L	T	F	A	Pct.
Cleveland	4	1	0	119	88	.800
Pittsburgh	2	3	0	90	109	.400
Cincinnati	1	4	0	101	105	.200
Houston	0	4	1	49	117	.000
West Division	W	L	T	F	A	Pct.
Oakland	4	1	0	135	66	.800
Kansas City	4	1	0	119	66	.800
Denver	1	3	1	62	103	.250
San Diego	1	4	0	64	120	.200

NATIONAL CONFERENCE East Division	W	L	T	F	A	Pct.
Washington	5	0	0	116	49	1.000
Dallas	3	2	0	141	101	.600
St. Louis	2	3	0	80	84	.400
N. York Giants	2	3	0	86	141	.400
Philadelphia	0	5	0	34	157	.000
Central Division	W	L	T	F	A	Pct.
Minnesota	4	1	0	89	46	.800
Detroit	4	1	0	150	96	.800
Chicago	3	2	0	75	76	.600
Green Bay	2	3	0	135	127	.400
West Division	W	L	T	F	A	Pct.
Los Angeles	3	1	1	101	76	.750
San Francisco	3	2	0	112	62	.600
New Orleans	2	2	1	95	120	.500
Atlanta	1	3	1	103	128	.250

● Earl Morrall completed only eight passes, but three of them were for touchdowns and Baltimore Colts eased by New York Giants, 31-7;

● Bob Griese threw four touchdown passes in the first half as Miami Dolphins breezed past New England Patriots, 41-3.

SUNDAY SCORES

Philadelphia 10, Oakland 34.
Cleveland 27, Cincinnati 24.
Baltimore 31, New York Giants 7.
Buffalo 17, New York Jets 28.
New England 3, Miami 41.
San Diego 16, Denver 20.
Minnesota 24, Green Bay 13.
Detroit 31, Houston 7.
Los Angeles 24, Atlanta 16.
Dallas 14, New Orleans 24.
St. Louis 0, Washington 20.
Chicago 0, San Francisco 13.

Speaking Briefly

Weaver Misses Again

NEW YORK (AP) — Dick Williams of Oakland Athletics, fired two years by Boston Red Sox, was named Monday as The Associated Press' Manager of the Year in the American League.

Williams, 42, who in his first year as manager of the Athletics guided them to a runaway 16-game margin in the AL West Division with a 101-60 record, received 107 votes in nationwide balloting by sports writers and sportscasters.

Bob Lemon of Kansas City Royals finished second with 66 votes, and Earl Weaver of Baltimore Orioles third with 59.

It was the third straight year Weaver, whose Orioles have won three consecutive AL pennants, failed to win the award. Ted Williams of Washington won in 1969 and Ralph Houk of New York Yankees won it last year.

★ ★ ★

ARNOLD PALMER fought off rain and cold Sunday on the way to his third sub-par round and a two-stroke win over Gary Player in the Lancome Trophy golf tournament in Paris. Palmer finished with a 71 and 202 total, 14 under par, to win $20,000 . . . Sam Snead fired a three-under-par 69 at Pinehurst, N.C. for a 72-hole total of 275 to win the National PGA Club Pro title by five strokes. Jerry Steelsmith and Ron Letellier tied for second . . . Bob Lutz defeated fellow American Jeff Borowiak, 6-3, 6-7, 6-3, 6-2, in the final of the World Professional tennis tourney at Cologne, Germany.

PETER REVSON, driving a McLaren, survived a protest to win the $75,000 Canadian-American Challenge Cup Race at Laguna Seca raceway in Monterey, Calif., by nine seconds over Jackie Stewart, in a Lola. The protest was filed by the Stewart team when Revson "did not see" a black flag signalling him to the pits because of excessive smoke and oil discharge. Revson was fined $250 . . . Richard Petty survived handling problems that almost took his car out of the race and won the NASCAR Delaware 500 in record time in Dover, Delaware. He finished 11 seconds ahead of Charlie Glotzbach with an average speed of 123.254 miles an hour.

Albertan Tops Field In Fivepin Classic

SASKATOON — Jim O'Neill of Calgary fired a 300 in his final game Sunday to defeat Al Hong of Saskatoon, 756-739, in the championship final of the second annual Saskatchewan fivepin match-play classic.

O'Neill, who started out with a 187 and followed with 267, won the $1,000 first prize in the $4,200-added event which drew 118 entrants from the four western provinces. Hong had 243-280-216 to finish second and collect $500. Dave Sanderson of Winnipeg and Bud Knight of Moose Jaw, the losing semi-finalists, picked up $150 each.

Two of three Victoria bowlers survived the eight-game qualifying test Saturday. King Lee finished in sixth place and Jake Jacob, the reigning B.C. Master champion, was 30th. Both won one match-play series before dropping two, eliminating them from both "A" and "B" sides of the draw.

Marvin Larson of Victoria missed out in a bid for one of the 32 match-play positions.

Norm Goldie, a former Victorian now residing in Calgary, topped the qualifiers with 2378 for eight games, a 292 average to take the $150 for high qualifier.

Newcomer Wins Colwood Crown

Bruce Chisholm won the Royal Colwood Golf Club championship in his first attempt, Sunday, defeating Jim McMurran on the first hole of a sudden-death playoff.

Chisholm, a newcomer from Edmonton, led by two holes after the first half of the 36-hole final but fell two behind after 34 holes. He rallied to win the next two holes and force the playoff.

ESQUIMALT SPORTS CENTRE
VANCOUVER ISLAND HOCKEY LEAGUE
ACTION HOCKEY
Wednesday
8:15 P.M.
CFB ESQUIMALT
VS.
JUNIOR CUBS
9:30 P.M.
L. BOXING CLUB
VS.
BUTLER BROS.

Tyees Register Ninth Victory

	P	W	L	T	F	A	Pts
Victoria	9	9	0	0	66	5	18
Mount View	9	7	1	1	40	12	15
Belmont	9	4	3	2	23	23	10
Reynolds	9	3	5	1	20	33	7
Oak Bay	9	3	5	1	14	23	7
Claremont	9	3	5	1	21	33	7
Esquimalt	9	2	6	1	15	44	5
Mt. Douglas	9	1	7	1	16	42	3

Powerful Victoria Tyees took another step toward the Victoria Senior High School Soccer League championship and a berth in the Colonist Cup final Monday by crushing Reynolds Roadrunners, 8-0.

It was the ninth straight victory for the Tyees, who were runners-up to Mount View Hornets last season. Linkman John McGuire scored three goals, forwards Bob Duncan and Gary McLaren got two each and Garnett Moen scored the last goal.

Mount View, three points behind the Tyees after losing to Victoria and tying with Belmont, scored four goals in the first half and coasted to a 4-0 victory over Oak Bay.

Barry Hilton scored twice for the Hornets and Doug Bisson and Bagicha Baines got the other goals.

Mount Douglas and Claremont used second-half pressure to score wins in the other two games.

Mt. Doug held only a 3-2 lead over Esquimalt at half time but scored three more goals in the second half for a 6-3 victory, its first of the season.

Linkman Bruce Coulter and centre-forward Ron Smith scored two goals each for Mt. Doug while Brett Large and Bruce Fougner each scored one. Half-back Dave Lale scored all three goals for Esquimalt.

Claremont, trailing 0-1 at half time after a goal by Rick Sylvester, came back with an equalizer by Chris Finestones 15 minutes into the second half and then got the winning goal from striker Fred King with less than a minute to go as they edged Belmont, 2-1.

Big Four Football

Best Effort Marks Dolphins' Finale

FINAL STANDING	P	W	L	T	F	A	Pts
Meralomas	8	8	0	0	321	61	16
North Shore	8	6	2	0	128	126	12
Victoria	8	3	4	1	123	182	7
Burnaby	8	2	6	0	59	102	4
Blue Bombers	8	0	7	1	34	194	1

VANCOUVER — Victoria Dolphins finished their first Big Four Junior Football League season in style, Sunday, although losing 22-14 to North Shore Cougars.

The Dolphins, trailing 21-1 at the half, rallied for two touchdowns in what coach Frank Hindle termed "our best effort of the season."

Quarterback Terry Karpiuk, who kicked a first-quarter single, passed to Chris Hall for one touchdown converted by Hall, then handed off to half-back Mike Woods for an unconverted touchdown in the fourth quarter.

Marty Smith, Terry Barrington and Gary Steinbart scored touchdowns for North Shore. Chris Bennett kicked three converts and a fourth-quarter single to complete the scoring.

The Dolphins held a 15-13 edge in first downs but trailed the Cougars, 344-290 in total offence.

"Despite the loss, I was very happy with our second-half performance," Hindle said. "I think we have made a respectable showing in our first year." The Dolphins finished in third place with a 3-4-1 record.

Vancouver Meralomas, 26-0 winners against Burnaby Spartans in another game Sunday, meet Cougars for the championship next Sunday at Empire Stadium.

Jet Got Him To 'Church' On Time

PITTSBURGH (AP) — Bruce Kison, smooth-faced but hard throwing Pittsburgh Pirates pitcher married the former Anna Marie Orlando Sunday night, scarcely four hours after his team's world series victory.

Rushed from Baltimore in a private jet, the 21-year-old pitcher got a police escort from Greater Pittsburgh Airport to the Churchill Valley Country Club, scene of the wedding.

He was accompanied by Pirate pitcher Bob Moose, his best man.

Kison and his dark-haired bride were pronounced man and wife shortly after 8 p.m. by Allegheny County Judge John Broski.

Stamps' Harris Named Again

MONTREAL (CP) — For the third consecutive season, linebacker Wayne Harris of Calgary Stampeders was announced Monday as one of the nine candidates for the outstanding player award in the Canadian Football League.

Three players from each CFL team are nominated by sportswriters and sportscasters from across Canada in three categories: outstanding player, Canadian player of the year and lineman of the year.

Harris, a perennial all-star, has been lineman of the year three times in the past six seasons. He is one of three linemen nominated this season as the top award.

No lineman has ever received the award, won last season by quarterback Ron Lancaster of Saskatchewan Roughriders.

Harris was also nominated as lineman of the year.

Mark Kosmos of Montreal Alouettes and Marshall Shirk of Ottawa Rough Riders were also voted to represent their teams in the top lineman and outstanding player categories.

Edmonton defensive back Dick Dupuis and Bill Danychuk, Hamilton Tiger-Cats offensive guard, are also dual nominees.

Dupuis was named to represent the Eskimos in the outstanding player and Canadian player of the year while Danychuk was named in the top lineman and player of the year categories.

Second-round balloting will reduce the nominees to six, three from the west and three from the east. Results of the voting will be announced Nov. 2.

The six finalists will be in Vancouver during Grey Cup week and the final selections will be announced Nov. 25.

Following is the complete list of nominees:

Outstanding player — Jim Evenson, B.C. Lions; Dick Dupuis, Edmonton Eskimos; George Reed, Saskatchewan Roughriders; Wayne Harris, Calgary Stampeders; Don Jonas, Winnipeg Blue Bombers; Leon McQuay, Toronto Argonauts; Garney Henley, Hamilton Tiger-Cats; Marshall Shirk, Ottawa Rough Riders; Mark Kosmos, Montreal Alouettes.

Canadian player of the year — Jim Young, B.C.; Dick Dupuis, Edmonton; Wayne Shaw, Saskatchewan; Larry Robinson, Calgary; Bob Larose, Winnipeg; Mike Eeben, Toronto; Bill Danychuk, Hamilton; Wayne Giardino, Ottawa; Terry Evanshen, Montreal.

Lineman of the year — Garrett Hunsperger, B.C.; John LaGrone, Edmonton; Ed McQuarters Saskatchewan; Wayne Harris, Calgary; Bill Frank, Winnipeg; Jim Stillwagon, Toronto; Bill Danychuk, Hamilton; Marshall Sirk, Ottawa; Mark Kosmos, Montreal.

Juvenile Soccer

Results of Lower Island Juvenile Soccer matches played Sunday:

DIVISION 1
Quigg Builders 2, Esquimalt Island Tug 3.
Gorge 2, Boys' Club 3.
Lake Hill McKenzie Esso 0, Oak Bay Optimists 3.

DIVISION 2
Gordon Head ANAF 10, Gorge 0.
Esquimalt London Boxing Club 1, Lake Hill Kiwanis 2.
Evening Optimists 3, Peninsula Thistles 3.
The Bays 1, Langford Building 1.
Langford Juniors 0, Public Service Legion 12.

DIVISION 3A
Oak Bay Optimists 0, Evening Optimists 3.
Cadboro Bay Gyros 5, Matthews Heating 5.
View Royal ANAF 2, Esquimalt London Boxing Club 2.
Lake Hill Kiwanis 5, Gorge 0.

DIVISION 3B
Glenwood Meats 1, Boys Club 0.
Peninsula United 2, Gordon Head Shell 3.
Lake Hill Totems 1, Lake Hill Panthers 2.

VICTORIA COUGARS
W.C.H.L. HOCKEY
TUESDAY, OCT. 19
8 P.M.
COUGARS
vs.
CALGARY
— All Seats Reserved —
Adults 2.50, 2.00
Students, O.A.P. 1.75, 1.25
Children 1.25, 1.00
Tickets also at Price & Smith

y Tonight

Dillon scored the
the third period.
or penalties for
re split while Vic-
our of nine minor

xtended its unbea-
to four games by
ancouver Nats, 3-0
onton Oil Kings
licine Hat Tigers,
Western Division

Doug Horbul paced Calgary with two goals, Bob Nystrom scored once and John Davidson stopped 17 shots for the shutout.

In the Eastern Division, Flin Flon Bombers won their fourth straight game, 3-2 over Saskatoon, to move into first place.

Brandon Wheat Kings moved into second place by nipping Winnipeg, 3-2.

are of Lead

neers Rally

passes after an
and two, fumble
and Minneesota
ne from behind to
ay Packers, 24-13;

● Earl Morrall completed only eight passes, but three of them were for touchdowns and Baltimore Colts eased by New York Giants, 31-7;

● Bob Griese threw four touchdown passes in the first half as Miami Dolphins breezed past New England Patriots, 41-3.

L CONFERENCE

st Division

	W	L	T	F	A	Pct.
	5	0	0	116	49	1.000
	3	2	0	141	101	.600
	2	3	0	80	84	.400
s	2	3	0	86	141	.400
	0	5	0	34	157	.000

ral Division

	W	L	T	F	A	Pct.
	4	1	0	89	46	.800
	4	1	0	150	96	.800
	3	2	0	75	76	.600
	2	3	0	135	127	.400

st Division

	W	L	T	F	A	Pct.
	3	1	1	101	76	.750
	3	2	0	112	62	.600
	2	2	1	95	120	.500
	1	3	1	103	128	.250

SUNDAY SCORES

Philadelphia 10, Oakland 34.
Cleveland 27, Cincinnati 24.
Baltimore 31, New York Giants 7.
Buffalo 17, New York Jets 28.
New England 3, Miami 41.
San Diego 16, Denver 20.
Minnesota 24, Green Bay 13.
Detroit 31, Houston 7.
Los Angeles 24, Atlanta 16.
Dallas 14, New Orleans 24.
St. Louis 0, Washington 20.
Chicago 0, San Francisco 13.

lisses Again

Lutz defeated fel-
an Jeff Borowiak,
6-2, in the final of
Professional tennis
Cologne, Germany.
EVSON, driving a
urvived a protest
$75,000 Canadian-
Challenge Cup
una Seca raceway
, Calif., by nine
r Jackie Stewart,
The protest was
e Stewart team

when Revson "did not see" a black flag signalling him to the pits because of excessive smoke and oil discharge. Revson was fined $250 . . . Richard Petty survived handling problems that almost took his car out of the race and won the NASCAR Delaware 500 in record time in Dover, Delaware. He finished 11 seconds ahead of Charlie Glotzbach with an average speed of 123.254 miles an hour.

ertan Tops Field Fivepin Classic

ON — Jim O'Neill
fired a 300 in his
Sunday to defeat
Saskatoon, 756-739,
pionship final of
annual Saskatche-
match-play clas-

who started out
and followed with
$1,000 first prize
,200-added event
118 entrants from
estern provinces.
13-280-216 to finish
collect $500. Dave
of Winnipeg and
of Moose Jaw, the
-finalists, picked

ree Victoria bowl-
l the eight-game
st Saturday. King
l in sixth place
acob, the reigning
champion, was
won one match-
before dropping
ating them from
d "B" sides of the

arson of Victoria
n a bid for one of
-play positions.
die, a former Vic-
residing in Cal-
d the qualifiers

with 2378 for eight games, a 292 average to take the $150 for high qualifier.

Newcomer Wins Colwood Crown

Bruce Chisholm won the Royal Colwood Golf Club championship in his first attempt, Sunday, defeating Jim McMurran on the first hole of a sudden-death playoff.

Chisholm, a newcomer from Edmonton, led by two holes after the first half of the 36-hole final but fell two behind after 34 holes. He rallied to win the next two holes and force the playoff.

ESQUIMALT SPORTS CENTRE
VANCOUVER ISLAND HOCKEY LEAGUE
ACTION HOCKEY
Wednesday
8:15 P.M.
CFB ESQUIMALT
VS.
JUNIOR CUBS
9:30 P.M.
L. BOXING CLUB
VS.
BUTLER BROS.

venile occer

f Lower Island
cer matches play-

VISION I
ers 2, Esquimalt Is-
ys' Club 3.
cKenzie Esso 0, Oak
3.

VISION 2
ANAF 10, Gorge 0.
ndon Boxing Club 1,
wanis 2.
timists 3, Peninsula
, Langford Building
niors 0, Public Serv-

VISION 3A
ptimists 0, Evening
Gyros 5, Matthews
ANAF 2, Esquimalt
Club 2.
iwanis 5, Gorge 0.

VISION 3B
eats 1, Boys Club 0.
iled 2, Gordon Head
otems 1, Lake Hill

VICTORIA COUGARS
W.C.H.L. HOCKEY
TUESDAY, OCT. 19
8 P.M.
COUGARS
vs.
CALGARY
— All Seats Reserved —
Adults 2.50, 2.00
Students, O.A.P. 1.75, 1.25
Children 1.25, 1.00
Tickets also at Price & Smith

Clemente and Blass Shine As Pirates Topple Orioles

BALTIMORE — "Now people in the whole world know the way I play," Roberto Clemente said after his selection as the outstanding player in the world series.

Clemente, who had 12 hits in 20 trips to the plate, slammed a home run in the fourth inning of Sunday's seventh game to start Pittsburgh Pirates on their way to a 2-1 decision over defending-champion Baltimore Orioles.

Steve Blass did just about everything else that was necessary as he won the mound duel with Mike Cuellar.

STAKED TO LEAD

Blass was staked to a 2-0 lead on Clemente's homer and an eighth-inning double by Jose Pagan, which scored Willie Stargell who had singled.

The six-foot-one righthander, who pitched a three-hitter in the third game and Pittsburgh's first win of the series, gave up only four hits and had a two-hitter until the eighth inning when Orioles scored their only run.

Singles by Ellie Hendricks and Mark Belanger, a sacrifice and an infield out produced the run and left Blass to face the heart of the Baltimore batting order in the ninth inning.

Blass got Boog Powell on an infield roller and Frank Robinson on a pop up and then Merv Rettenmund hit a bouncer up the middle. Shortstop Jackie Hernandez, a defensive standout throughout the series, raced behind second base and gunned a throw to first base for the final out.

The usual pandemonium broke out . . . continuing into the dressing room and later in the streets of downtown Pittsburgh. (See story Page 16).

With the win, the Pirates became one of six teams which had won the series after losing the first two games.

NOT APPRECIATED

Clemente, four-time National League batting champion, nine-time Golden Glove winner for his defensive prowess and the leagues most valuable player in 1966, said during the series that his talent wasn't fully appreciated.

He said he was determined to show the spectators and the millions watching on television.

"This is what I want people to know. How I play, not that I am a hypochondriac — that I am a .300 hitter."

The consensus among the hundreds of baseball writers covering the series was that Clemente would have been the outstanding player even if Orioles had won.

His 12 hits, one short of a series record, included two home runs, a triple and two doubles. He scored three runs, batted in four.

And if that wasn't enough, he played magnificently in rightfield. His strong, accurate arm kept Baltimore runners from trying for extra bases and in the sixth game, he threw a strike to catcher Manny Sanguillen to keep Mark Belanger from attempting to score the winning run.

The Orioles agreed that it was "that guy in rightfield" plus surprisingly strong pitching that beat them.

Blass, a 15-game winner during the season, walked only two and struck out five as Pirates became the only team in the series to win an away game.

SUDDENLY STINGY

His two wins highlighted the work of a seemingly-thin pitching staff, deprived of its biggest winner — Dock Ellis, who worked only two and a third innings in the series.

A four-hit shutout by journeyman Nelson Briles and a brilliant relief job by 21-year-old rookie Bruce Kison produced the other two Pirate wins.

Pirate pitching, shelled for 16 runs and 24 hits in the first two games of the series, held the Orioles to just 20 hits and eight runs in the last five games.

The game may have been the last for several Pirates — as Pirates.

ELLIE TO GO?

Rumors indicate that Ellis is almost certain to be traded. Centrefielder Al Oliver, platooned during the season with Gene Clines, says he wants to be traded if he can't play every day and general manager Joe L. Brown says there are very few "untouchables on the club."

Brown may even have to name a new manager. Danny Murtaugh, with a history of heart ailments, said he would decide within the next month or two if he would return. If he doesn't, pitching coach Bill Virdon is expected to take over.

Pittsburgh	000 100 010—2	6	1
Baltimore	000 000 010—1	4	0

Blass 2-0 and Sanguillen; Cuellar 0-2, Dobson (9), McNally (9) and Hendricks. Home run: Pittsburgh—Clemente (2nd).

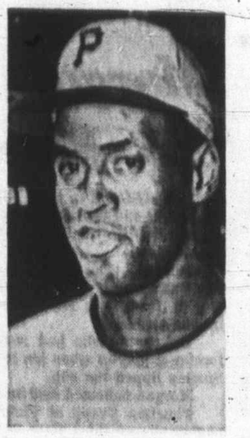

Clemente

Independents Win Opener

Independents ran up a 33-18 lead Monday then held on to edge Drake Hotel, 55-53, in the opening game of the Victoria senior 'B' men's basketball league.

Jim Cunningham of Drakes topped all scorers with 18 points but his effort was offset by 11-point performances by Mike Morill, Jim Nemic and Chris Hall.

Hooker Sparks Gorge Victory

	P	W	L	D	F	A	Pts
WEST-UNITED	3	2	0	1	7	2	5
Paul's	2	2	0	0	4	2	4
Inter-Italia	3	1	1	1	5	3	3
North Shore	2	0	0	2	3	3	2
GORGE	3	1	2	0	4	6	2
UBC	1	0	0	1	0	0	1
Firefighters	2	0	1	1	3	5	1
Westminster	2	0	2	0	0	5	0

VANCOUVER — Victoria Gorge Molsons, one of two rookie entries this season in the Pacific Coast Soccer League, Sunday defeated Westminster Blues, 2-0, for their first victory in three matches.

Left-winger Darryl Hooker scored both goals — one in each half — as Gorge dominated play throughout.

Hooker headed in a cross from Bob Bolitho for the first goal 20 minutes into the first half and then picked up a rebound after a shot by winger John Blissett to score the second 15 minutes after half time.

Goalkeeper Jack Kuyvenhoven had to stop only one difficult shot while recording his first shutout.

Molsons' defence was steadied considerably by the inclusion of recent signing Jack Magi, formerly with Cosmopolitan Royals and the University of Victoria Vikings in the Victoria and District League, at centre-half.

The win lifted Gorge from the basement to fifth place in the eight-team league.

For the Westminster Blues, it was their second loss to Victoria teams at Empire Stadium in two weekends. The Sunday before, Victoria West-United, current league leaders, crushed the Blues, 3-0.

U.K. Soccer

LONDON (CP) — United Kingdom soccer results Monday:

ENGLISH FL CUP
Third Leg Replays
Burnley 0, Manchester 1
Division II
Orient 3, Preston 2
Division III
Mansfield 0, Barnsley 0
Wrexham 3, Walsall 1
York 3, Torquay 1
Division IV
Colchester 1, Southend 0
Peterborough 1, Darlington 3
Southport 4, Chester 3
Stockport 1, Barrow 3

Stamps Tie Riders On Last-Play Score

WESTERN CONFERENCE

	P	W	L	T	F	A	Pts
Calgary	14	9	4	1	271	153	19
Sask.	14	8	5	1	285	270	17
Winnipeg	15	6	8	1	347	331	13
B.C. LIONS	14	5	8	1	233	306	11
Edmonton	15	4	10	1	175	281	9

EASTERN CONFERENCE

	P	W	L	T	F	A	Pts
Toronto	13	10	3	0	274	225	20
Hamilton	12	6	6	0	203	191	12
Montreal	12	6	6	0	203	220	12
Ottawa	12	4	8	0	242	254	8

Next games: Saturday—Ottawa at Hamilton; Edmonton at Calgary. Sunday — Winnipeg at Montreal; B.C. vs. Saskatchewan at Regina.

Saskatchewan Roughriders almost certainly blew the Western Football Conference championship on Sunday.

They were within four seconds of a 7-0 victory over Calgary Stampeders which would have left the clubs tied for the lead, then settled for a 7-7 tie which left Stampeders two points ahead and prohibitive favorites to succeed Riders as conference champions.

A victory would have given Riders a 2-1 edge in season's play between the two clubs, assuring retention of the title with wins over B.C. Lions and Edmonton Eskimos in their remaining two games. As it is, the season series is 1-1-1 but Stampeders have the edge in points for and against in the three games and need only two points from their two remaining games, also against B.C. and Edmonton.

MISSED FIELD GOALS

Riders should have had it clinched long before Gerry Shaw grabbed a tipped pass for a touchdown and Larry Robinson tied it with the convert. Jack Abendschan had six field-goal chances, hitting from 25 yards in the third quarter but getting only four single points in attempts from 50, 24, 28, 20 and 38 yards.

But his seven points seemed more than enough when Calgary-coach Jim Duncan was twice penalized for protests over the ruling that Calgary-fullback Hugh McKinnis did not get into the end zone on a third-down plunge about two minutes from time.

FELL ACROSS LINE

There was only a minute left when Stampeders got the ball 47 yards away. But Jim Lindsey completed passes to Herm Harrison and Shaw to get within 13 yards with time left for one play. Riders' Al Ford tipped the pass and Shaw latched onto the ball and fell across the goal-line.

While 21,706 fans watched in disappointment as Stampeders stayed unbeaten in Regina's Taylor Field since 1969, Winnipeg Blue Bombers moved ahead of B.C. Lions and eliminated Edmonton Eskimos from the third-place battle.

Minus middle-linebacker Mickey Doyle and Mack Herron, their leading rusher, the Bombers delighted 20,345 home-town fans by overpowering Hamilton Tiger-Cats, 18-4.

ATTENDANCE RECORD

The turnout for their last home game gave the Bombers a new attendance record for a season, 169,388 fans having turned out for their eight home games.

Forty-one and eight-yard touchdown runs by Ed Williams in the third quarter broke open what had been a tight defensive game.

Sunday's other Canadian Football League action took place in Toronto, where Montreal Alouettes came to life to thump Toronto Argonauts, 28-7, before 33,135.

Two touchdowns by the defence and good quarterbacking by Jim Chasey, taking over from the injured Sonny Wade combined to give the Grey Cup champions a share of second place in the Eastern Conference.

PICKED OFF PASS

Alouettes had only a 9-7 lead 10 minutes into the third quarter when the Montreal defence took over. Linebacker Mark Kosmos picked off a pass thrown by Greg Barton and ran 51 yards for a converted touchdown.

HAMILTON 4, WINNIPEG 18

Wpg.		Ham.
19	First downs	13
228	Yards rushing	103
142	Yards passing	121
357	Net offence	191
9/23	Passes made/tried	15/22
4/40	Interceptions/yards	1/0
7/40.7	Punts/average	11/47
0/0	Fumbles/lost	3/3
8/40	Penalties/yards	5/48

CALGARY 7, SASKATCHEWAN 7

Sask.		Calg.
13	First downs	14
202	Yards rushing	63
90	yards passing	216
292	Net offence	257
4/14	Passes made/tried	15/26
1/33	Interceptions/yards	2/8
12/37	Punts/average	11/40
0/0	Fumbles/lost	3/1
4/20	Penalties/yards	4/42

MONTREAL 28, TORONTO 7

Tor.		Mtl.
11	First downs	21
44	Yards rushing	145
174	Yards passing	146
121	Net offence	275
15/30	Passes made/tried	14/21
0/0	Interceptions/yards	2/51
9/44	Punts/average	8/35
2/3	Fumbles/lost	3/3
11/79	Penalties/yards	8/58

KARATE
Bateson Karate School
719-A Yates Street
Registered Black Belt Instruction
Health, Self-Defence, Sport

REPEAT OF A SELLOUT

Broadloom
"Enchantment" 100% C/F nylon in tip sheared sculptured design, 12' wide only. Has a permanently bonded high density rubber backing. Cut labour and installation costs and install it yourself. A do it yourself and save carpet. No special tools required. Colours of gold, bittersweet, avocado, green, straw and bronze. Reg. Woolco Price 9.95 sq. yd.
5.73 sq. yd.

Indoor/Outdoor Carpet
A truly genuine indoor/outdoor carpet of an exceptional low, low price. Comes with a latex back and 12' wide. Can be used anywhere inside the house and anywhere outside the home, use your imagination. Colours of gold, turquoise, brown, red, avocado. Reg. Woolco Price 3.95 sq. yd.
2.43 sq. yd.

9'x12' Area Rugs
Dusty tweed viscose foam-back area rug. Styled to blend with any of todays' decor and budget. Surged on all four sides. Colours of green/brown, brown/beige, cinnamon. Reg. Woolco Price 39.96.
28.83 each

Quality in the home service
If you cannot make it in for our sale, be sure to call our carpet expert and he'll gladly come to your home, measure it and quote you a completely installed price of the carpetting of your choice. This service is completely FREE and WITHOUT OBLIGATION. Call Mr. Lamont at 386-3241, Local 44.

Just Say "Charge It"
FREE Local Delivery!

Ozite Runners
Ozite "Thatch Tweed" 36" carpet runner with H.D. rubber back. A superbly styled runner that can be used anywhere within the home. Colours of rust only. Reg. Woolco Price 2.65 lin. ft.
1.53 lin. ft.

12' Wide Ozite Carpet
"Style Trend" 100% nylon with a permanently bonded high density rubber backing. 3 different decorative design and color combinations. An excellent carpet for kitchen, bathrooms, rumpus rooms and playrooms, etc. Can be installed professionaly by anyone. Another do it yourself and save. Colours of gold/orange, green/gold, brown/orange. Reg. Woolco Price 7.95 sq. yd.
6.33 sq. yd.

Personal Shopping Only, Please!
Shop Early While Quantities Last!
Open Monday to Friday 10 a.m. to 10 p.m.
Saturday 9 a.m. to 10 p.m.
Town and Country Shopping Centre
Douglas Street and Saanich

Because We're a Department Store...
WE'VE GOT EVERYTHING YOU COULD WANT
And Because We're Woolco
YOUR SHOPPING COSTS YOU LESS!

District Soccer

Vikings Retain Top Spot

University of Victoria Vikings edged Gorge Molsons, 1-0, Sunday to retain first place in the Victoria and District Soccer League's Division I.

Jindy Johl scored the goal and Dave Achurch produced some agile goal tending for the shutout.

A three-way tie for second place, just one point behind the Vikings, was created when Cosmopolitan Royals downed Oak Bay, 3-1, and London Boxing Club and Victoria West tied, 1-1.

Playing coach Gil McIlraith, Rudy Kuebler and Bill Smith scored the goals for the Royals and John Hughes replied for Oak Bay.

Scorer for the Boxing Club was Dave Peffers and Jim Lynch got the Vic West goal.

Roadrunners recorded their first victory in four outings with a 2-0 decision over Duncan Village Green. Robert Gutierrez scored both goals.

In Division II, Lake Hill and Prospect Lake remained in a tie for first place when Lake Hill downed Victoria West, 4-2, and Prospect Lake hammered Century Inn, 4-0. In other Division II games, UVic Norsemen defeated Gorge, 3-1, and Labatts Leat Saanich Braves, 4-1.

In Division III, London Boxing Club kept its lead by winning by default over East Saanich. Falcons and William Head tied, 3-3, Oak Bay beat Stein Construction, 4-1, and Castaways edged Prospect Lake, 4-2.

DIVISION I

	P	W	L	T	F	A	Pts
Uvic Vikings	4	3	1	0	8	2	6
Cosmo Royals	4	2	1	1	15	6	5
Victoria West	4	2	1	1	10	7	5
London BC	4	2	1	1	7	5	5
Oak Bay	4	2	2	0	6	8	4
Village Green	4	1	2	1	10	9	3
Roadrunners	4	1	3	0	5	11	2
Gorge	4	1	3	0	3	16	2

DIVISION II

	P	W	L	T	F	A	Pts
Lake Hill	4	3	0	1	11	4	7
Prospect Lake	4	3	0	1	10	3	7
Labatts	4	3	1	0	19	7	6
Victoria West	4	3	1	0	13	6	6
Uvic Noresmen	4	2	2	0	4	4	4
Gorge	4	1	3	0	10	11	2
Century Inn	4	0	4	0	3	25	0
Saanich Br.	4	0	4	0	2	11	0

DIVISION III

	P	W	L	T	F	A	Pts
London BC	4	4	0	0	14	1	8
Castaways	4	3	1	0	22	6	6
Prospect Lake	4	2	1	1	15	7	5
Oak Bay	4	2	2	0	14	11	4
Stein Const.	4	1	1	2	9	11	4
William Head	4	1	2	1	7	8	3
East Saanich	4	0	3	1	2	13	1
Falcons	4	0	3	1	6	32	1

Sport Today

HOCKEY

8 p.m. — Western Canada League, Calgary Centennials vs. Victoria Cougars, Memorial Arena.

Sands
Your Community
Funeral Chapels
Dedicated to Service
Victoria
388-5155 388-5156
383-7511
Sidney
656-2932
Colwood
478-3821
Nanaimo
753-2032

Morgan Captures Mt. Brenton Title

CHEMAINUS — John Morgan, the young Victoria professional who did well on the Canadian tour this season, won the inaugural Mt. Brenton Invitational golf tournament here at the weekend.

Morgan, whose opening-round three-under-par 67 Saturday was the only sub-par round in the two days, had a 75 Sunday to finish with 142 and beat Cowichan pro Bill Wakeham by one stroke.

Wakeham, who had rounds of 70 and 73, juust missed forcing a playoff when his 10-foot birdie putt on the final hole Sunday lipped the cup.

Morgan collected $270 and Wakeham won $170.

Vaughan Trapp of Victoria and Jack Westover of Vancouver shared third place with 144s. Trapp had two 72 rounds and Westover shot rounds of 70 and 74.

Chris Hicks of Williams Lake, a former Mt. Brenton player, finished with 71-76—147 to win low gross honors among amateurs. One stroke behind was Dave Mick of Gorge Vale. Murray Brown, a six-handicapper from Glen Meadows, took low net honors with a 140.

Bantam Co-Leaders Score Easy Wins

	P	W	L	T	F	A	Pts
Hornets	8	6	1	1	247	96	13
Invaders	8	6	1	1	235	101	13
Chargers	8	6	2	0	215	146	12
Cowichan	9	4	5	0	119	104	8
K of C	8	1	7	0	51	255	2
Juan de Fuca	9	1	8	0	92	257	2

The battle for first place continued in the Vancouver Island Bantam Football League on the weekend, with Saanich Hornets and Oak Bay Invaders scoring one-sided victories.

Invaders blanked Cowichan Chiefs, 24-0, at Duncan while the Hornets thumped Juan de Fuca Tigers, 52-6, at Royal Athletic Park. Saanich Chargers remained one point behind the leaders with a 45-20 win over Knights of Columbus, in another Royal Athletic Park game.

Kerry Lacroix and Glen Davis scored two touchdowns each for Hornets, 26-6 leaders at half time, while Ed Chiv, Bruce Woolcook, Cal Gault and Gord Mitchell scored single touchdowns. Dave Sarsiat converted three touchdowns and Chiv kicked one convert.

Paul Devlin scored the lone Tiger touchdown.

Christy Sinclare scored two touchdowns for the Invaders and single touchdowns were added by Evan Jones and Doug Branter.

Chargers were led by Don Irving and Steve Shortt, with two touchdowns each, while Bill Galego, Tom Sullivan and Scott Woodburn each scored touchdowns. Randy Jackson, Irving and Sullivan added converts.

Randy Biber was top scorer for Knights with two touchdowns and Ron Songhurst had a single touchdown. Pete Thompson and Andy Makuch kicked converts.

Tokyo Giants Retain Title

TOKYO (AP) — Tokyo Yomiuri Giants walloped Hankyu Braves, 6-1, Sunday capturing a record seventh Japan Series championship before a near capacity crowd of 43,500 at Korakuen Stadium.

Hornets Still Undefeated

	P	W	L	T	F	A	Pts
Saanich Hornets	8	8	0	0	283	72	16
JBAA Mustangs	8	6	2	0	191	95	12
Cowichan	8	2	6	0	103	188	4
Oak Bay	8	0	8	0	30	252	0

Unbeaten Saanich Chew Hornets, held to a 13-13 tie in the first half, rallied for two touchdowns by Mike Shannon to score a 29-19 win against Cowichan Timbermen, in weekend Vancouver Island Juvenile Football League action at Duncan.

In another game, James Bay Athletic Association trounced Oak Bay, Farmer Construction, 30-2, at Centennial Stadium.

Cowichan defensive back Brian Kitwaga scored two touchdowns in the first half, one after intercepting a Jerry Kustaski pass and another after recovering a blocked kick. John McCauley kicked one convert.

Hornet halfback Tony Flynn and Shannon, with his first of three touchdowns, scored in the first half with Norm Baker adding a convert. Baker kicked a field goal and a convert in the second half.

McCauley added a fourth-quarter touchdown for Cowichan.

Halfback Barry Hoag, with two touchodnws, Norman Johl and Cam Kruger with single touchdowns, paced the Mustangs. Dave Swanbeck kicked two converts and a field goal while Frank Morris collected a single from a missed field goal attempt.

GO AHEAD!
BUY
CANADA SAVINGS
BONDS
AT TD BANK
YIELD AN AVERAGE 7.19% A YEAR WHEN HELD TO MATURITY
TORONTO DOMINION
the bank where people make the difference

Deep Cove Ar

Cummi Septic

By NANCY BROWN
Colonist Reporter

North Saanich Mayor Jim Cumming has challenged senior medical health officer Dr. J. L. M. Whitbread to prove by tests that there is a health hazard from septic tanks in the Deep Cove area.

Unless this can be done, says Cumming, he will not allow Whitbread to ride roughshot over elderly residents who will have to sell their homes because they can't afford to conform to some new regulations governing septic tanks.

Whitbread said earlier this week that his health inspectors are to clamp down on people in View Royal and Deep Cove who have septic tanks that don't meet current regulations.

In View Royal it was later announced that another sewer referendum could be presented with the December elections.

But Cumming says that he will need to see evidence that health has been affected before he can agree with the

K mart
A Division of the S. S. Kresge Company Limited
DISCOUNT BOMBSHELLS
We Reserve the Right to Limit Quantities
ON SALE TUESDAY ONLY FROM 10 A.M.

DISCOUNT BOMBSHELL
INFANTS' JUMPSUITS
100% Stretch
Nylon Knitted; 2-way stretch
Size 2 - 3x
Regular K mart Price 2.47
SPECIAL DISCOUNT PRICE 1.37

DISCOUNT BOMBSHELL
LADIES' BRAS
Nylon lace, stretch straps and back. 32 A - 40 C.
Regular K mart price 2.83
SPECIAL DISCOUNT PRICE
1.69

DISCOUNT BOMBSHELL
LOUNGE PILLOW
Printed, chip foam filled
SPECIAL DISCOUNT PRICE 87c

DISCOUNT BOMBSHELL
IRONING BOARDS
Adjustable, all steel, sturdy, lightweight.
Regular K mart Price 7.77
SPECIAL DISCOUNT PRICE 4.77

DISCOUNT BOMBSHELL
COFFEE SET
Earthenware, with metal mug tree holder and 6 coffee mugs.
Regular K mart price 3.37
SPECIAL DISCOUNT PRICE 1.77

DISCOUNT BOMBSHELL
SUCKERS for HALLOWEEN
48 - 2c B-B bats
Regular K mart price 83c
SPECIAL DISCOUNT PRICE 67c

DISCOUNT BOMBSHELL
PEANUTS
3½ lb. tin blanched peanuts.
Beaver brand.
SPECIAL DISCOUNT PRICE
1.57

K mart UNIVERSITY HEIGHTS SHOPPING CENTRE
3986 SHELBOURNE ST., (SAANICH) VICTORIA, B.C.
OPEN 9 a.m. to 10 p.m. Mon.—Fri. Sat. 9 a.m. to 10 p.m.

BURMOUNT FOOD PROCESSORS LTD.
BETTER LIVING
Formerly: Olympic Food Processors Ltd.
CANADA'S LARGEST SUPPLIERS OF FREEZER MEATS AND BULK FOOD

THIS WHOLE FOOD ORDER
ONLY $9.98 weekly
THIS SAMPLE MENU CAN BE ALTERED IN ANY MANNER TO SUIT YOUR NEEDS

BEEF
168 lbs.
NET WEIGHT
GOV'T INSPECTED
CALGARY GRAIN FED
STEER BEEF
Standing Rib Roasts
Cross Rib Roasts
Pot Roasts
Stew Beef
Blade Roasts
Chuck Steaks
Brisket
Braising Beef
Porterhouse Steaks
T-Bone Steaks
Sirloin Steaks & Roasts
Club Steaks
Rump Roasts
Round Steaks & Roasts
Ground Beef
Short Ribs
Soup Bones (Free)

262 lbs.
ASSORTED MEATS
30 lbs. Fryers — Grade A
25 lbs. Wieners
24 pkgs. Asstd. Lunch Meats
12 pkgs. Fish & Chips
24 Meat Pies, Chicken, Turkey, Beef
12 lbs. Turkey
15 lbs. Beef Sausage
6 lbs. Sole
8 lbs. Cod Fillets
12 lbs. Baby Beef Liver
24 lbs. Hamburger Patties
30 lbs. Dog Food
30 lbs. Fricasse Fowl
10 lbs. Veal Cutlets

66 lbs. PORK
14 lbs. Pork Butt Roasts
10 lbs. Pork Loin Chops
18 lbs. Ham
12 lbs. Pork Sausage
10 lbs. Bacon, Grade A
2 lbs. Breaded Pork Cutlets

STAPLE ITEMS
5 lbs. Cheese Slices
24 Kraft Dinners
25 lbs. Margarine
20 lbs. Shortening
15 lbs. Lard

55 lbs.
VEGETABLES
FRESH FROZEN
FANCY GRADE
6 lbs. Green Beans
6 lbs. Mixed Vegetables
6 lbs. French Beans
6 lbs. Peas and Carrots
8 lbs. French Fries
6 lbs. Peas
6 lbs. Carrots
4 lbs. Kernel Corn
2 lbs. Spinach
5 lbs. Hash Browns

FRUIT JUICE
50 TINS
10 Grape
10 Apple
10 Orange
20 Lemonade

10 lbs. FROZEN FRUIT
FRESH FROZEN
2 lbs. Peaches
2 lbs. Blueberries
4 lbs. Apples
2 lbs. Rhubarb

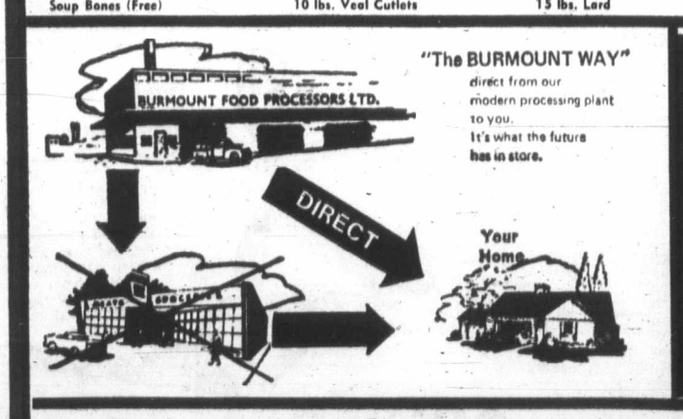

"The BURMOUNT WAY"
direct from our modern processing plant to you.
It's what the future has in store.

CHECK THESE GREAT FEATURES
QUALITY OF FOOD UNCONDITIONALLY GUARANTEED
ORDER ONLY WHAT YOU WANT
NO DELIVERY CHARGES
NO CONTRACT BINDING YOU TO A SECOND ORDER
NO MEMBERSHIP FEES
FROM OUR MODERN PROCESSING PLANT DIRECT TO YOUR FREEZER
YOUR FREEZER OR OURS
EASY BANK TERMS OR CASH

AVAILABLE WITH FOOD ORDERS

Sirloin Steaks	1.09 lb.
Standing Rib Roast	69c lb.
Ground Beef	39c lb.
Blade or Chuck Steaks	59c lb.
Ham	48c lb.
Breaded Pork Cutlets	54c lb.
Bacon - Grade A	44c lb.
Wieners	29c lb.
Fryers - Grade A	27c lb.
Margarine	19c lb.
Frozen French Fries	9c lb.
Frozen Mixed Vegetables	11c lb.
Lamb Chops	52c lb.

We reserve the right to limit

DON'T WAIT
It costs nothing to inquire — Just ask our friendly switchboard operator: "I'd like more information."
Victoria 386-8355
Vancouver 255-9551
Nanaimo 754-6384
Kamloops 374-1488

Do you realize that if you spend only $20 a week for food, that totals over $1,000 a year.

AT PRESENT FOR TOTAL FOOD		WITH BURMOUNT FOR FOOD ON THIS FLYER
$ 20	weekly	$ 9.98
$ 85	monthly	$ 43.45
$1,040	yearly	$521.36

Burmount Food Processors Ltd.
No. 241 — 727 Johnson St., Victoria, B.C.
Phone 386-8355
FREE!
Yes, it is interesting and I would like to receive more information at absolutely no cost or obligation.
NAME
ADDRESS
CITY PROVINCE
PHONE NO. IN FAMILY
I do own a freezer ☐ I don't own a freezer ☐

FOLLOW ENTE 6
BUTCHART GARDENS PRES SEASON OF COLOR! COLOR LOVELINESS, 6 GARDENS IN SHOW GREENHOUSE, FASCI SHOP, ROSS FOUNTAINS, OPEN EVERY DAY 9 A.M. sheltering hills, the Butchart their own, usually warm and don't let that stop you ,there's everyone. Developed from an to become one of the most adm about attractions in the worl are actually six gardens in o Garden featuring the "Ross stately Italian, quaint Japanese Garden. The imported Japane into full color—brilliant yello rich shades of gold and brown. A grand and gracious way to a real treat for yourself. So weekend! Coffee bar is alway
UNDERSEA GARDENS — WH SCEND. BENEATH THE SE water see the beautiful ANE the SEA, GIANT OCTOPUS, and playful SEALS. SEE th SALMON in the PACIFIC N AMAZING UNDERWATER SH UNDERSEA THEATRE where perform under the direction o the pretty AQUAMAIDS. UND INNER HARBOUR, OPPOSI BUILDINGS, OPEN DAILY, 1 382-5717.
CLASSIC CAR MUSEUM — One of the most spectacular in Canada. See: 120 year old Tour cars. Vintage: Packards, Rolls-Royce, Lincolns, Cadillac Figures of the period: the Roy Henry Ford, Clark Gable, Jean Fields, Churchill, Humphrey B Humboldt behind the Empress 9 a.m. to 11 p.m.
ROYAL LONDON WAX MUS WORLD FAMOUS WAX MUSE INNER HARBOUR OPPOSIT INGS. OVER 10,000 SQ. FT. SEPHINE TUSSAUD LIFE SIZ FROM LONDON, ENGLAND. TERTAINMENT FOR THE DAILY 10 A.M. TO 5 P.M., PHONE 388-4461.
FABLE COTTAGE, OPEN T WEATHER PERMITTING. A of the world's most beautiful on lovely Cordova Bay. Please cord the beauties of this archit a.m. 'til dark. 5187 Cordova Drive.
THE OLD FORGE—Dining and till 2 a.m. at one of Canada's nite clubs. Enjoy the excitin Brothers Forbes, Stratheona H St., Phone 383-9913.

AIRL CARE MEN AND

Train for Reservationist, Passenger Age Communicationists, etc. Good starting ditions, excellent chance for advance ages of 17 and 34, and have completed today about our training program. Ma
DEPT. BC-161, AIRLINES Atlantic School, Victori c/o Victoria Press Ltd., 2631 Do Brochure FREE, "12 Ways
NAME
ADDRESS
CITY AND PROVINCE
PHONE
EDUCATION

ll Undefeated

k Bay, Farmer 30-2, at Centen-

defensive back ga scored two n the first half, rcepting a Jerry and another ring a blocked deCauley kicked

back Tony Flynn with his first of owns, scored in ulf with Norm Baker adding a convert. Baker kicked a field goal and a convert in the second half. McCauley added a fourth-quarter touchdown for Cowichan.

Halfback Barry Hoag, with two touchdnws, Norman Johl and Cam Kruger with single touchdowns, paced the Mustangs. Dave Swanbeck kicked two converts and a field goal while Frank Morris collected a single from a missed field goal attempt.

IHEAD!
JY
SAVINGS
NDS

TD BANK

9% WHEN HELD TO MATURITY

DOMINION
e make the difference

CANADA'S LARGEST SUPPLIERS OF FREEZER MEATS AND BULK FOOD

ER
NU CAN
ANY
T YOUR

BLES
OZEN
RADE
Beans
d Vegetables
h Beans
and Carrots
h Fries
ts
d Corn
ch
Browns

FRUIT JUICE
50 TINS
10 Grape
10 Apple
10 Orange
20 Lemonade

10 lbs. FROZEN FRUIT
FRESH FROZEN
2 lbs. Peaches
2 lbs. Blueberries
4 lbs. Apples
2 lbs. Rhubarb

HESE GREAT FEATURES
OD UNCONDITIONALLY GUARANTEED
HAT YOU WANT
HARGES
BINDING YOU TO A SECOND ORDER
FEES
DERN PROCESSING PLANT DIRECT TO
OR OURS
MS OR CASH

e that if you spend only $20 a week t totals over $1,000 a year.

	WITH BURMOUNT FOR FOOD ON THIS FLYER
weekly	$ 9.98
monthly	$ 43.45
yearly	$521.36

od Processors Ltd.
27 Johnson St., Victoria, B.C.
355
Yes, it is interesting and I would like to receive more information at absolutely no cost or obligation.
NAME
ADDRESS
CITY PROVINCE
PHONE NO. IN FAMILY
I do own a freezer ☐ I don't own a freezer ☐

Deep Cove Area

Cumming Challenges Septic Tank Edict

By NANCY BROWN
Colonist Reporter

North Saanich Mayor Jim Cumming has challenged senior medical health officer Dr. J. L. M. Whitbread to prove by tests that there is a health hazard from septic tanks in the Deep Cove area.

Unless this can be done, says Cumming, he will not allow Whitbread to ride roughshot over elderly residents who will have to sell their homes because they can't afford to conform to some new regulations governing septic tanks.

Whitbread said earlier this week that his health inspectors are to clamp down on people in View Royal and Deep Cove who have septic tanks that don't meet current regulations.

In View Royal it was later announced that another sewer referendum could be presented with the December elections.

But Cumming says that he will need to see evidence that health has been affected before he can agree with the stand being taken by Whitbread.

If action is taken against residents in Deep Cove, many of them elderly and on fixed incomes, Cumming said it would mean that they would be forced to sell their homes.

"They just don't have money to spare," he said.

Two Years

"It's been two years now since Whitbread came out with a report claiming that there are faulty septic tanks in Deep Cove — a report that couldn't be supported by evidence," said Cumming.

"At that time he wanted North Saanich council to take action against the people on the grounds that they were creating a nuisance.

"We wouldn't agree to that. A health hazard if there is one should be dealt with as such.

"So now he is going to try to force these people to do certain things.

"These people have lived in the same homes for 40 and 50 years and never had serious difficulty with their septic tank systems or had their health affected in any way.

"He is going to have to convince me that what he wants is really necessary before I will go along with this."

'Prove It'

Cumming pointed out that in the past standards of septic tanks in Deep Cove had been acceptable.

"The fact that new standards have been set doesn't give him the privilege of forcing people who can't afford it to conform to these standards if they are impractical.

"If there is in fact a hazard to health from those septic tanks he is going to have to prove it exists — just a few lines of regulations in a book are no answer for me," said Cumming.

Cumming pointed out that earlier this year that Whitbread had been unable to back up his ruling on polluted beaches with hard facts.

No Evidence

He wanted North Saanich council to post beaches in the Deep Cove area as unfit for bathing but when asked for evidence he told council no tests had been necessary because "we know the beaches are polluted."

In addition, said Cumming, Whitbread has recently endorsed building permits for two houses in the Deep Cove area where septic tank effluent is to be piped directly across the beach into the cove.

"These septic tanks have an aeration system but that certainly isn't going to get rid of virus or bacteria if they are present," said Cumming.

"If these tanks are acceptable then so must those be where the effluent is filtered through the land before seeping near the beaches."

Charman
'. . . don't panic'

Some Stayed Home

Some United Appeal canvassers must have stayed home to watch the World Series Saturday rather than going out to canvass, campaign chairman Eric Charman said Monday.

He said that he and co-chairman Floyd Fairclough had been "inundated with calls" from people asking why they hadn't been canvassed.

"Somebody missed the boat Saturday," he said. "We'll just have to make sure that the areas get canvassed sometime in the next week." He asked that those who hadn't yet been canvassed "not to press the panic button — we'll have someone around soon."

Charman denied that there were plans for a second residential canvass.

Charman said that it was impossible at the present time to give any results of Saturday's canvass as most of the money received was still in canvasser's kits.

A spot check of some canvasser's returns showed that people had given pretty much the same as they did last year in areas canvassed by the same canvasser both years, he added.

College, School Merge

British Columbia Vocational School in Victoria and Camosun College have merged with the recent appointment of John Drysdale, former vocational school principal, as director of trades and industrial training of the college.

The vocational school has been renamed the trades and industrial training division of the newly-created community college.

Its main administrative and academic campus will remain at the former Institute of Adult Studies building at 1950 Lansdowne, but most vocational courses will be given at the vocational school campuses at 1250 Quadra and 4461 Interurban.

The total student body of the college will number about 1,950 — about 1,300 at the main campus and about 650 at the former vocational school campuses.

The student governments of the two institutions will also be amalgamated.

Legal Action Pondered

Sandringham Private Hospital administrator Mrs. Margaret Reynolds said Monday the wheels are in motion to determine if legal action will be taken against demonstrators who picketed the hospital Saturday.

"I would like to see something done, I would not like to see this repeated every weekend," Mrs. Reynolds said in a telephone interview, referring to an incident where approximately 150 delegates to the British Columbia Government Employees Union convention briefly joined the picket line in front of the hospital.

The demonstrators carried signs saying the BDGEU supported the Sandringham strikers, nurses' aides who have been on strike for many months, and a policeman took the name of John Fryer, union general secretary.

Mrs. Reynolds said her attorneys, Pearlman and Lindholm, have been assessing the legal aspects of the incident and will be contacting the hospital's owners to discuss the possibility of any legal action.

Lawyer Edwin Pearlman confirmed this: "Having regard to the fact there is an injunction limiting picketing to five, we are looking into the matter," he said.

In addition to staging the protest in support of the Sandringham strikers, delegates to last week's convention in the Empress Hotel donated $316 to the cause.

The Sandringham employees have been on strike for over a year in their attempts to negotiate a first contract.

Pakistan Relief Increased

B.C. is providing an additional $10,000 in assistance to Pakistani refugees and will give more relief supplies to earthquake victims in Peru, Agriculture Minister Cyril Shelford announced Monday.

Shelford said the latest $10,000 grant, made through the Unitarian Service of Canada, brings the total amount of aid to Pakistan from the Agricultural Aid and World disaster Fund to $50,000.

The aid to Peru will be in the form of plywood valued at $6,000 and $10,000 worth of both concentrated apple juice and powdered eggs. The shipments have been delayed since early August by U.S. dock strike.

Quake Kills 10

LIMA, Peru (UPI) — A series of weekend earthquakes in the Andean province of Aimaraes, 320 miles southeast of Lima, has left between five and 10 persons dead and an undetermined number of injured, Peruvian authorities reported Monday.

FOLLOW THIS VICTORIA ENTERTAINMENT GUIDE

BUTCHART GARDENS PRESENTS "AUTUMN." THE SEASON OF COLOR! COLOR! COLOR! 30 ACRES OF LOVELINESS, 6 GARDENS IN ONE! BEGONIA BOWER, SHOW GREENHOUSE, FASCINATING SEED AND GIFT SHOP, ROSS FOUNTAINS, COFFEE BAR SERVICE. OPEN EVERY DAY 9 A.M. TO 5 P.M. Surrounded by sheltering hills, the Butchart Gardens are in a world of their own, usually warm and balmy. Should it shower, don't let that stop you ,there's free use of umbrellas for everyone. Developed from an abandoned cement quarry to become one of the most admired, talked-about, written-about attractions in the world. The Butchart Gardens are actually six gardens in one—fabulous Sunken, Lake Garden featuring the "Ross Fountains," English Rose, stately Italian, quaint Japanese and the great Stage Show Garden. The imported Japanese maples are now coming into full color—brilliant yellows, reds, oranges, greens, rich shades of gold and brown. What a magnificent sight! A grand and gracious way to entertain your friends and a real treat for yourself. So plan now! Today! This weekend! Coffee bar is always open.

UNDERSEA GARDENS — WHERE YOU ACTUALLY DESCEND. BENEATH THE SEA! Through crystal clear water see the beautiful ANEMONES, the FLOWERS of the SEA, GIANT OCTOPUS, STURGEON, WOLF EELS and playful SEALS. SEE the LARGEST collection of SALMON in the PACIFIC NORTHWEST. WATCH the AMAZING UNDERWATER SHOW in the WORLD'S ONLY UNDERSEA THEATRE where the creatures of the deep perform under the direction of the SCUBA DIVERS and the pretty AQUAMAIDS. UNDERSEA GARDENS IN THE INNER HARBOUR, OPPOSITE THE PARLIAMENT BUILDINGS, OPEN DAILY, 10 A.M. TO 5 P.M. PHONE 382-5717.

CLASSIC CAR MUSEUM —Fun for the Whole Family. One of the most spectacular Exhibitions of Classic cars in Canada. See: 120 year old Concord Stage Coach, Royal Tour cars. Vintage: Packards, Fords, Chryslers, Buicks, Rolls-Royce, Lincolns, Cadillacs. Also displayed in wax — Figures of the period: the Royal Family, Heads of State, Henry Ford, Clark Gable, Jean Harlow, Will Rogers, W. C. Fields, Churchill, Humphrey Bogart. 813 Douglas St. (at Humboldt behind the Empress Hotel) Open all week — 9 a.m. to 11 p.m.

ROYAL LONDON WAX MUSEUM — SEE CANADA'S WORLD FAMOUS WAX MUSEUM. NEW LOCATION AT INNER HARBOUR OPPOSITE PARLIAMENT BUILDINGS. OVER 10,000 SQ. FT. OF DISPLAY — 130 JOSEPHINE TUSSAUD LIFE SIZE WAX FIGURES DIRECT FROM LONDON, ENGLAND. 45 NEW SCENES. ENTERTAINMENT FOR THE WHOLE FAMILY. OPEN DAILY 10 A.M. TO 5 P.M., INCLUDING SUNDAYS. PHONE 388-4461.

FABLE COTTAGE, OPEN THROUGH OCTOBER . . . WEATHER PERMITTING. A storybook creation. One of the world's most beautiful homes, in spacious gardens on lovely Cordova Bay. Please bring your camera to record the beauties of this architectural wonder. Open 9:30 a.m. 'til dark. 5187 Cordova Bay Road, Scenic Marine Drive.

THE OLD FORGE—Dining and dancing six nights a week till 2 a.m. at one of Canada's largest and most luxurious nite clubs. Enjoy the exciting music of the fabulous Brothers Forbes, Stratheona Hotel, Douglas at Courtney St., Phone 383-9913.

AIRLINE CAREERS
MEN AND WOMEN

FREE

Train for Reservationist, Passenger Agents (age 20 to 28), Station Agents, Communicationists, etc. Good starting salaries, pleasant working conditions, excellent chance for advancement. If you are between the ages of 17 and 34, and have completed grade twelve, get full information today about our training program. Mail coupon today to:

DEPT. BC-161, AIRLINES TRAINING DIVISION,
Atlantic School, Victoria Press, Box 106
c/o Victoria Press Ltd., 2631 Douglas Street, Victoria, B.C.
Brochure FREE, "12 Ways To An Airline Career."

NAME
ADDRESS
CITY AND PROVINCE
PHONE AGE
EDUCATION

MEMORIAL ARENA
TUESDAY
Recreation Skating
10:30 a.m. - 12 noon
Tiny Tots
1:30 p.m. - 3:00 p.m.

CRYSTAL GARDEN
PUBLIC SWIMMING
TUESDAY
10:00-12:00 — Housewives
12:00- 1:00 — Adults Only
3:00- 5:00 — Public
7:00- 9:00 — Public

THE DUKES Restaurant
"Functions with a Flair"
House Specialty
PRIME RIB OF BEEF
Yorkshire Pudding
Live Entertainment
Friday and Saturday
Olive Mills
Ben Aylesworth
Tina Anderson & Kurt
4558 CORDOVA BAY ROAD
658-8922

PEARKES Arena 3100 TILLICUM 388-6664
PUBLIC ICE SKATING
TONITE
7:00-9:00 p.m.
THURSDAY
3:30-5:00 p.m.—Public
ENJOY EXCITING HOCKEY
THURSDAYS—8:15 P.M.

FIRST NORTH AMERICAN TOUR
BROLN
MORAVIAN FOLK COMPANY OF 36
SINGERS - DANCERS - MUSICIANS
Bohumil Smejkal, Artistic Director
A dazzling programme, offering endless variety of magnificent theatre! See them at the
ROYAL THEATRE
3 p.m., Sun., Oct. 31st
TICKETS NOW AT EATON'S BOX OFFICE
"This attraction sponsored by Montreal Trust Comani"

The Victoria Symphony Orchestra
Conductor and Music Director, Laszlo Gati with
LLORD'S INTERNATIONAL MARIONETTES
. . . a marionette ballet designed for adult enjoyment. Full details and tickets from
EATON'S SYMPHONY BOX OFFICE
CONCERT No. 2
OCTOBER 24-25
Sponsored by Lady Stuart Taylor

THE CAR WASH

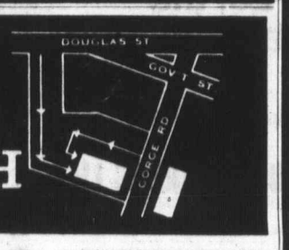

RED CARPET
Reg. Price $2.50
COMPLETE SERVICE WITH FILL UP
(Min. 10 Gals.)
$1.50

Express Wash
EXTERIOR ONLY
REGULAR PRICE $1.50 WITH FILL UP
(Min. 10 Gals.)
FREE

Oak Bay Beach Hotel
Victoria's Only Seaside Hotel
Enjoy Our
TUDOR DINING LOUNGE
Overlooking the Colorful Gardens and Ocean

Luncheon—12 Noon to 2; Dinner, 5:30 to 9
Phone 598-4556 for Reservations
1175 BEACH DRIVE

595
PER COUPLE! INTERNATIONAL GOURMET SMORGASBORD.
Ukranian Borsch Soup, Minestrone Milanese / Waldorf Salad, Curried Rice and Shrimp Salad, Spanish Salad, Kartoffel Salad / Relish Tray / Eggs Russian Style / Well Roasted Baron of Prime Beef, Pepper Steak a la Francaise, Sweet and Sour Spare Ribs Hawaiian Style, Scallopine of Veal a la Piccata, Kartoffel Pfannkuchen and Sauer Sahne, Tender Young Chicken Braised in White Wine / English Tryfle, Schwartzwalder Torte, Marinated Fruit / Assorted Cheese.
SUNDAY THROUGH THURSDAY / 6 TILL 9
THE RED LION MOTOR INN 385-3366

Just a person who protects children and other living things

BILLY JACK
TECHNICOLOR® From Warner Bros. A Kinney Leisure Service
ADULT ENTERTAINMENT
Warning: Swearing and coarse language—R. W. McDonald, B.C. Director
EVENINGS 7:00 and 9:00
Coronet
836 YATES STREET 383-6414

LAST 2 DAYS
WINNER OF 2 ACADEMY AWARDS!
BEST SUPPORTING ACTOR-JOHN MILLS
BEST CINEMATOGRAPHY
Metrocolor Panavision
David Lean's Film of
Ryan's Daughter

Starring ROBERT MITCHUM · TREVOR HOWARD · CHRISTOPHER JONES · SARAH MILES · JOHN MILLS
A love story set in a turbulent period of Irish History. The Scenery and Photography is Fantastic.
One Show Nightly At 7:45 Only Including Sunday
Doors Open 7:15
OAK BAY 2184 OAK BAY AVE. 598-2213
Adult Entertainment WARNING—"Several scenes of simulated sex".
—R. W. McDonald B.C. Director
Adults $1.75 Students $1.25 G. A. Members $1.00

"One of the half dozen great horror films of all time." Canby N.Y. Times
TOD BROWNING'S 1932 CLASSIC
FREAKS

DRACULA
Starring BELA LUGOSI
THE ORIGINAL UNCUT HORROR VERSIONS!
FEATURE TIMES
FREAKS
8:00 and 10:20
DRACULA
6:45 and 9:00
BOX OFFICE OPENS 6:30
foxcinema
quadra at hillside 382—3370

MOVIE GUIDE
FAREWELL ENGAGEMENT OF A GREAT MOTION PICTURE!
WINNER OF 6 ACADEMY AWARDS!
DOCTOR ZHIVAGO
NOW!
IN PANAVISION AND METROCOLOR
3 SHOWS DAILY

ROYAL
805 BROUGHTON—383-5711
1:25, 4:40, 8:00 p.m.
Regular Admission Prices

"The most meaningful movie about growing up since 'The Graduate'" — William Wolf—Cue Magazine

"Making It"
ADULT ENTERTAINMENT
"Warning—Simulated sex, coarse language and swearing."
—B.C. Director
CAPITOL
805 YATES—384-6011
Doors 6:30 p.m.
Feat. 7:20 and 9:20
Wed. at 1:30, 3:25, 5:30, 7:20, 9:20

LAST TIMES TONIGHT — HURRY!
THE BEATLES "Let it be"
2nd HIT "BARQUERO"
Adult Entertainment
TILLICUM Drive-In
BURNSIDE AT TILLICUM—382-7531
Gates 7:30 p.m.
Show at 8:00 p.m.
TOMORROW — 2 GIANT ACTION HITS
"VALDEZ IS COMING"—Adult. Ent.
Plus "THE MACKENZIE BREAK"

Doors 6:45 p.m.
Shows 7:00 - 9:00
Children 75c
HAIDA
808 YATES STREET
382-6278
PETER RABBIT AND TALES OF BEATRIX POTTER
PERFORMED BY DANCERS OF THE ROYAL BALLET

RESTRICTED
Warning: A Disturbing Picture; Some Swearing.—B.C. Director.
ODEON 1
780 YATES STREET
383-0513
dalton trumbo's johnny got his gun
LAST 2 DAYS
Doors 6:45
Shows 7:00 - 9:00

Double Fun With the "Carry On Gang"!
CARRY ON AGAIN
ODEON 2
780 YATES STREET
383-0513
DOCTOR
Doors Daily 12:30
Shows 1:00, 3:00, 5:00, 7:00, 9:00

MAXIMUM TRIP AT MAXIMUM SPEED
COUNTING HOUSE CINEMA 1
Corner of Broad and Broughton
383-3434 24 hrs.
"Vanishing Point"
LAST 2 DAYS
Doors 6:45 p.m.
Shows 7:00 - 9:00

RESTRICTED
Warning: Some nude sex scenes. — B.C. Director
English Sub-Titles
Jan Kadar's
COUNTING HOUSE CINEMA 2
Corner of Broad and Broughton
383-3434 24 hrs.
"ADRIFT"
LAST 2 DAYS
Doors 6:45 p.m.
Shows 7:15 - 9:20

Drunks Cleared—then Debris

Pirates Clean Up, Pittsburgh Follows

PITTSBURGH (UPI) — The city cleaned up tons of debris Monday left by a jubilant and, in some instances unruly, crowd of 100,000 persons who jammed downtown streets to celebrate the Pittsburgh Pirates' World Series victory.

The Sunday night celebration led to 98 arrests, mostly on charges of drunkenness, smashing of about 20 store windows, a few instances of looting and the overturning of four vehicles including a taxi and a police motorcycle which were set afire.

The crowd and its enthusiasm swelled far beyond expectations, and police eventually had to stop all traffic headed into Pittsburgh and cut short a motorcade of Pirate players returning from Baltimore with the baseball championship.

Police Supt. Robert Colville said at a news conference Monday, "As a result of the many unfounded and in some cases completely fabricated stories which went over national news media, I believe it is necessary to set the facts straight.

"The overwhelming majority of those persons in the downtown area celebrating the Pirate victory in the World Series conducted themselves in a manner appropriate to the occasion.

"With over 100,000 persons in the downtown area, there were no major serious injuries."

Priest Held In Holdup

St. LOUIS, Mo. (UPI) — A Milwaukee priest, who disappeared 17 months ago while being tried on charges of sacking a draft board office was charged Monday with assault with intent to kill a policeman.

Rev. Nicholas Joseph Riddell, 41, was one of four arrested Sunday night after an attempted robbery at the rectory of St. Peter's Catholic Church.

Victim, Rescuer Boxed In

GREENFIELD, Mo. (UPI) — A man in his 20s exploring a cave with two friends fell into a 50-foot deep hole Monday and became wedged between its narrowing walls. One of his companions tried to rescue him but he slipped and also became trapped in the hole.

The two men were sandwiched in the hole for seven hours. They finally climbed out under their own power using a rope ladder lowered to them by 20 rescuers working by the light of generator-powered lanterns.

Neither of the men was seriously injured but both were slightly bruised.

While he was trapped in the hole, Larry Box, 23, the first one to fall in, complained of chest pains and said he had difficulty breathing.

Box fell into the hole while exploring a cave just south of Greenfield in southern Missouri.

Steve Brecht, 28, ran to the office of the Lawrence County sheriff and borrowed some rope. He rushed back to the cave where Jim Turk, 28, tried to lower himself by the rope into the hole.

But Turk slipped and fell on top of Box.

Union Seeks Payment Of Premiums

VANCOUVER (CP) — The International Brotherhood of Electrical Workers has asked that B.C. Hydro pay employees' medical insurance premiums in full, instead of the current 50 per cent.

Doug Cronk, business agent for Local 258 of the IBEW, made the request Monday at an arbitration hearing before B.C. Supreme Court Justice Nathan Nemetz.

The hearing, which began last week, follows a strike by the 2,400 IBEW members employed by Hydro and nearly nine months of contract negotiations.

Cronk also asked that IBEW members' $10-a-year bus passes be reinstated. He said the union gave up its right to buy the passes eight years ago on the understanding Hydro was phasing out the passes for all its employees.

However, he said, other employees had not had to give up the passes.

Killed in Crash

BAKERSFIELD, Calif (AP) — Duncan Frazier, 52, of Vancouver, B.C., was killed Sunday when he ran in front of a car near here, the California highway patrol said.

Advertisement

SKINNY!

PUTS ON POUNDS, INCHES FIRM SOLID FLESH FAST, EASY

Men and women, boys and girls—skinny? Try WATE-ON to put on pounds, inches of welcome weight. Gains of 5-10-15 lbs. and more reported. Clothes fit better, outdoor activity is more fun as arms, legs, hips, chest and whole body fills out. Also helps fight the nervousness, sleeplessness and fatigue that so often accompany an underweight condition. At druggists. Satisfaction or return for refund.

WATE-ON

J. B. Daniel, C.L.U.
Representative
VICTORIA
Tel: 385-5751

T. H. Leeming, C.L.U.
Representative
VICTORIA
Tel: 385-5751

K. A. Wills, C.L.U.
Representative
VICTORIA
Tel: 385-5751

L. M. Vliet
Representative
VICTORIA
Tel: 385-5751

Get bigger and quicker cash values with Manulife 25, the "special advantages" policy.

Call your nearest Manufacturers Life Representative.

MANUFACTURERS LIFE
INSURANCE COMPANY

Eaton's Budget Store

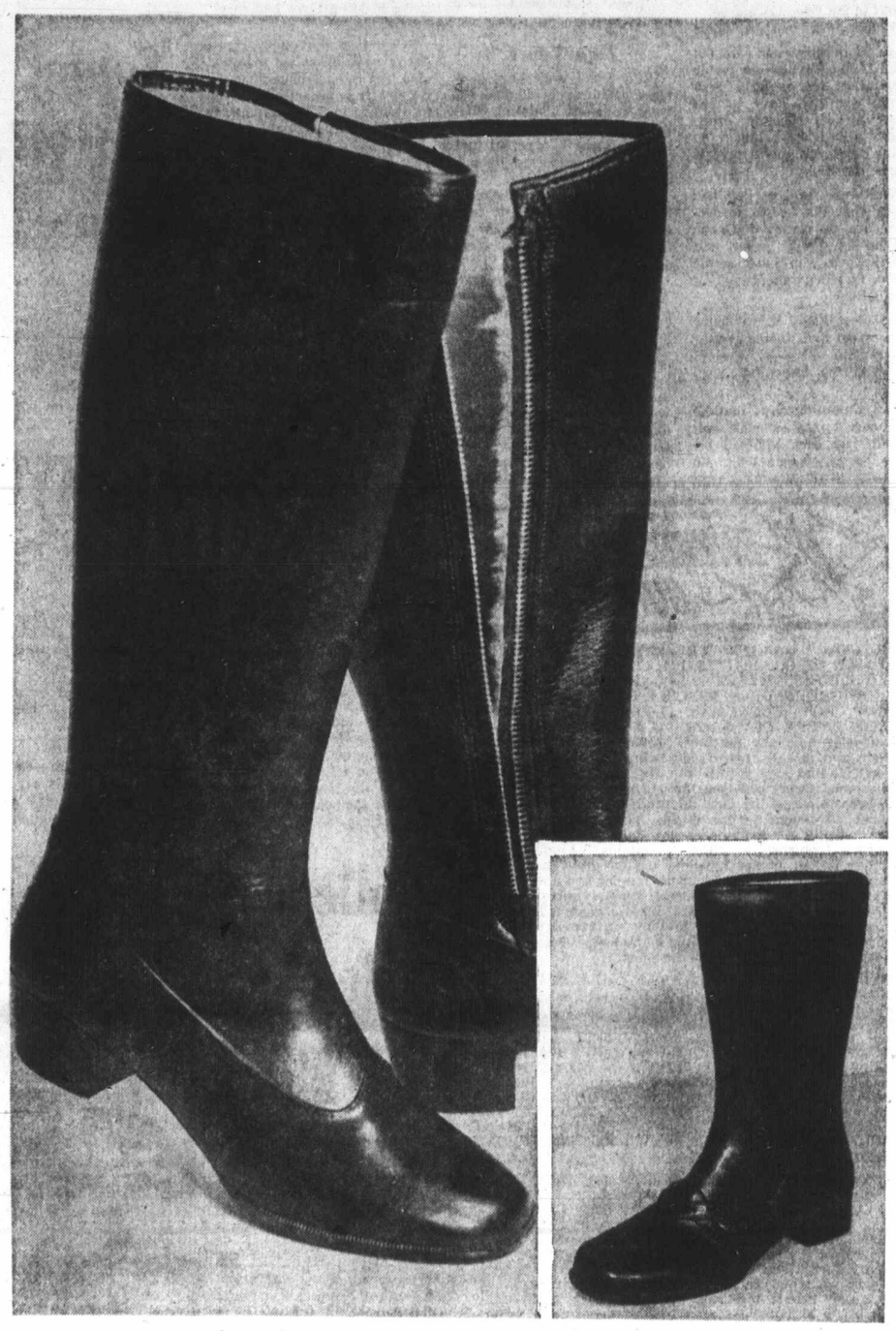

Foul Weather Friends at a Fair and Warm Price

Reg. 10.99 **½ Price**

Sale, pair **5.49**

Hurry to Eaton's Downstairs Budget Store, you won't want to miss the half-price savings on these winterized boots. Smart 16-inch length with full inside zipper closing, full waterproofing and cosy pile lining for insulation against winter chill. Sizes 5 to 10 in your choice of black or brown . . . at this special price, why not a pair in both colours!

Children's and Misses 10-Inch Boot

Fully winterized and waterproof with cosy pile lining. Pull-on style in black only. Sizes 8 to 4 in group.

Sale, Pair **2.99**

Personal Shopping Only, Please

Downstairs Budget Store

EATON'S

THERE'S MORE FOR YOU DOWNTOWN

Collect Minerals of Canada Free* from Gulf.

Start your own twenty-two piece rock group.

Gulf's rock festival is on. Just drive into your Gulf Hurry Station and collect FREE Minerals of Canada. There are twenty-two minerals in all. And you get one free with gas purchases of $3.00 or more.

These twenty-two minerals come from across Canada. Like chalcopyrite, found in the Gaspé; the beautiful amethyst, found in Ontario; and serpentine, a colourful green mineral, found in British Columbia. They're all yours for the collecting!

If you haven't started already, drive in to your Gulf dealer for a free collector's plaque to display your minerals, and Gulf's free educational booklet, explaining the nature and use of each mineral. But hurry, while the supply lasts!

Collect Gulf's Minerals of Canada, and start your own twenty-two piece rock group. Today.

Gulf

Service runs in our family.

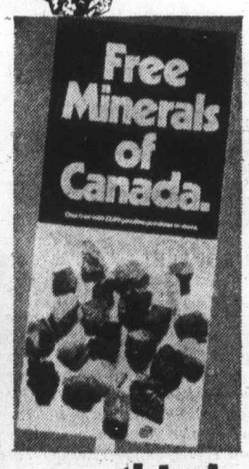

Only at Gulf Hurry Stations where you see this sign.

*With gasoline purchases of $3.00 or more.

LOCAL N

SECOND NEWS SE

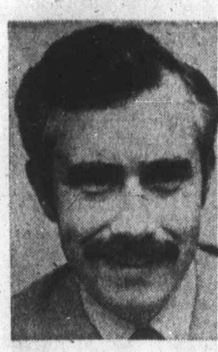

Hoey
. . . 'concerned'

Red Cr Needs 1

Ninety-one person the Red Cross House, day's quota.

Another clinic wil address from 1:30 to 4 and officials said they bring the two-day quot

'View Schoo Needs

If sewers are not area, the elementary s to expand to accommoda Victoria school board sa

The board decided at regular meeting to send a le ter to the Capital Region Board "pointing out that wit out the completion of sewe in View Royal the alteration and additions to the Vie Royal elementary school wi

Zoning View Hailed

Oak Bay Ald. John Goult proposal Monday night tha Oak Bay council adopt a har line with developers attemp ing to bend the municipality' new zoning restrictions me with applause from member of the public attending th council meeting.

"I think it is up to develop ers to conform with the by law," Goult said, "not th municipality to conform wit what the developer wants.

Goult was discussing a re quest by developer Rober McAdams to waive setbac restrictions by five feet o either side of a propose apartment building at Beac Drive and Orchard, to ge away from "a concrete cube.

McAdams told the counc his building proposal was e thetically superior to th building he would have t build to stay within the 3 foot setback.

"Surely it is not architec urally impossible to design building that would confor with our bylaw," Goult sai and McAdams answered, " you insist, we will stay i bounds, but I don't feel it wi be attractive."

Residents of the next-doo property, Vista View Apar ments, asked council mem bers to "drop in for a cup o tea and see for themselves.

Ald. Douglas Watts' motio to have the item referred t the lands and buildings com mittee until council had chance to look the site ove was approved.

Illuminators' Meet Set

The Vancouver Islan chapter of the Illuminatin Engineering Society will h holding its fall semina Wednesday in the Newcomb auditorium of the Provincia Museum. Topic of the confe ence is architecture and ligh ing design co-ordination

r Boxed In

htly bruised.
he was trapped in the rry Box, 23, the first all in, complained of ins and said he had breathing.
ll into the hole while a cave just south of ld in southern Mis-

Steve Brecht, 28, ran to the office of the Lawrence County sheriff and borrowed some rope. He rushed back to the cave where Jim Turk, 28, tried to lower himself by the rope into the hole.

But Turk slipped and fell on top of Box.

get Store

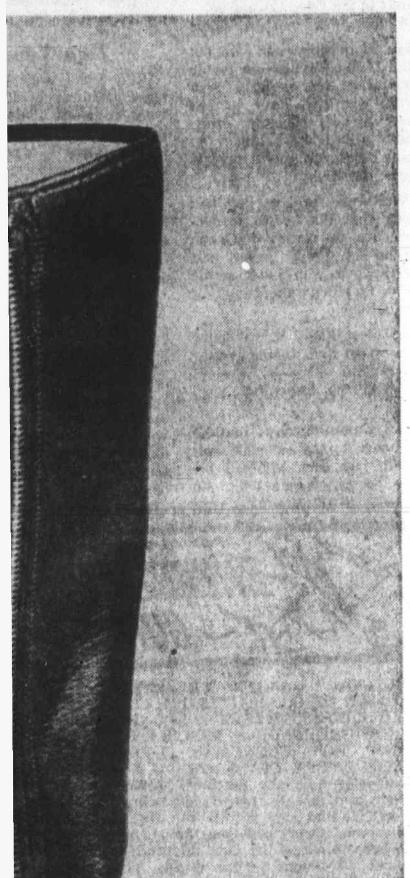

Friends
Varm Price

rice
49

won't want to miss the half-price
nch length with full inside zipper
for insulation against winter chill.
... at this special price, why not

s 10-Inch Boot
lining.
ip.
le, Pair 2.99

nly, Please
ore

I'S
THERE'S MORE FOR YOU DOWNTOWN

LOCAL NEWS

The Daily Colonist.

(ESTABLISHED 1858)

CLASSIFIED

SECOND NEWS SECTION — VICTORIA, BRITISH COLUMBIA, TUESDAY, OCTOBER 19, 1971 — PAGE SEVENTEEN

'If Sick, Call the Premier'

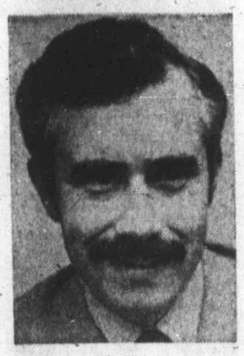

Hoey
. . . 'concerned'

Oak Bay Ald. Alan Hoey, a doctor, told fellow aldermen Monday night he was "concerned with the way the provincial government is dealing with the medical profession."

"If you don't like doctors, next time you are sick, call the premier," Hoey paraphrased a bumper sticker in capping his short criticism of the government's recent attempts to place curbs on the medical profession.

"Their actions have come to a head with the disclosure of an anonymous report," Hoey said, claiming the report was "based on erroneous assumptions."

Hoey was referring to a study published by B.C. Hospital Insurance Service which blames doctors for many costly delays in caring for hospital patients.

It has been suggested that the report, which mentions no names, is based on a study done at Royal Jubilee Hospital in 1969.

Hoey said the report had stated incorrectly that "large hospitals are perfect," and "a delay in patient discharge is automatically harmful."

He said large hospitals were far from perfect, and he objected to the "outdated report" having mentioned delays in discharging.

The report, however, did not include reports on patients who were prematurely discharged, and then had to be returned for longer periods as the result of failure to convalesce properly, Hoey pointed out.

Hoey said he felt there was criticism against the medical profession creeping into public opinion, "which I feel is unwarranted."

Red Cross Clinic Needs 169 Donors

Ninety-one persons donated blood Monday at the Red Cross House, 1046 Fort—34 short of the day's quota.

Another clinic will be held today at the same address from 1:30 to 4:30 p.m. and 6:30 to 9 p.m. and officials said they are hoping for 169 donors to bring the two-day quota to 250 persons.

'View Royal School Needs Sewer'

If sewers are not completed in the View Royal area, the elementary school there will not be able to expand to accommodate more children, the Greater Victoria school board said Monday.

The board decided at its regular meeting to send a letter to the Capital Regional Board "pointing out that without the completion of sewers in View Royal the alterations and additions to the View Royal elementary school will not be possible and additional children could not be accommodated."

A copy of the letter will also be sent to the View Royal Ratepayers Association.

Trustee Dr. Philip Ney said he agreed with the letter, but would like it emphasized that it was "in no way a political statement."

It was noted the additions to the school had originally been a 1971 priority, but they had not been built because they would not receive approval from the regional board until the area was sewered.

View Royal ratepayers are expected to be asked to approve sewering of the area in a referendum shortly. One held in the area in December 1969 was defeated when homeowners said the cost was too high.

At that time there were charges of a health hazard in View Royal because there were no sewers.

In other business the board agreed to have the four standing committees — education, legal and finance, construction and maintenance, and research, personnel and development — consider the question of whether what they received from the B.C. School Trustees Association was worth the cost of membership.

The board will consider at next month's board meeting whether it should remain in the association, after hearing the committee reports.

It also agreed to terms under which the school district would share maintenance costs and use of playing fields at five schools in Oak Bay with Oak Bay municipality. Cost to the board will be $4,500 a year; this will be matched by Oak Bay.

Zoning View Hailed

Oak Bay Ald. John Goult's proposal Monday night that Oak Bay council adopt a hard line with developers attempting to bend the municipality's new zoning restrictions met with applause from members of the public attending the council meeting.

"I think it is up to developers to conform with the bylaw," Goult said, "not the municipality to conform with what the developer wants."

Goult was discussing a request by developer Robert McAdams to waive setback restrictions by five feet on eitser side of a proposed apartment building at Beach Drive and Orchard, to get away from "a concrete cube."

McAdams told the council his building proposal was esthetically superior to the building he would have to build to stay within the 35-foot setback.

"Surely it is not architecturally impossible to design a building that would conform with our bylaw," Goult said, and McAdams answered, "If you insist, we will stay in bounds, but I don't feel it will be attractive."

Residents of the next-door property, Vista View Apartments, asked council members to "drop in for a cup of tea and see for themselves."

Ald. Douglas Watts' motion to have the item referred to the lands and buildings committee until council had a chance to look the site over was approved.

Illuminators' Meet Set

The Vancouver Island chapter of the Illuminating Engineering Society will be holding its fall seminar Wednesday in the Newcombe auditorium of the Provincial Museum. Topic of the conference is architecture and lighting design co-ordination.

Architect's Advice for City:

Over-all Plan, Land Banks

By HUBERT BEYER
Colonist Reporter

The creation of a provincial capital commission with powers to determine Victoria's future development was urged Monday by John Parkin, one of Canada's foremost architects.

Purchase by governments of all private land adjoining the Inner Harbor, to form a land bank, and preparation of an over-all plan for future development should be among the top priorities of such a commission, Parkin said in an interview.

The architect, whose qualifications include a master's degree in architecture from Harvard University, presidency of the Royal Canadian Academy of Arts, chairmanship of the National Design Council and 15 Massey medals, is currently on a lecture tour through Canada and spoke to Men's Canadian Club of Victoria at the Wilson Motor Inn Monday.

With the possible exception of Quebec City, Parkin told the Colonist, Victoria was the most beautiful of the 10 provincial capital cities. The claim to such distinction, however, carried with it the obligation to protect the city's beauty.

From personal observation, and from discussions with colleagues, he had concluded that Victoria is developing as a result of too many ad hoc decisions and without regard to a total concept. Victoria's problems, he said, are identical, or at least similar to those of other Canadian and U.S. cities.

Parkin, who lives in Toronto, warned Victorians not to ignore the "inevitable fact" that the city will some day have a population of half a million people.

If Victoria hopes to deal with major urban problems at that time, it must plan now, he said.

Whether or not highrise buildings are desirable at the Inner Harbor shouldn't be decided on the merits of one development proposal. Only after careful study, following the preparation of an over-all, long-range plan, should the city decide what form of development it wishes to adopt, Parkin advised.

Here's what Parkin had to say about land banks, including one for the Inner Harbor area:

"We must consider land a renewable resource, just like our forests. Until now, land has been subject to fierce speculation. Fortunes were made and lost by land speculators.

"Somehow, we must learn to realize that land should not be considered a commodity with which to gamble. Huge land banks must be created by all levels of governments. All available land must be bought by the public and then leased to private entrepreneurs.

"After 40 or 50 years, the land and its buildings should revert to public ownership for what can best be described as recycling, if necessary."

That way, Parkin said, the public would never lose control of a city's destiny.

Purchase of land, he said, should be financed on a basis similar to that which has been used for public housing projects. The federal government should assume 50 per cent of the cost, the province 25 per cent and the municipality the remaining 25 per cent.

In the case of Victoria, such land banks or land assemblies should be administered by a special provincial capital commission. This commission, he said, could function apart from planning boards.

—Barry Casson

Last Race of Season

On last official race of season, 30 members of Victoria Motorcycle Club Sunday fought it out in cross-country event at Colwood Centennial Park. Aggregate winner of season's five major events, of which Sunday's was one, is Terry Hyde, 4463 Majestic, Saanich. Here Tony Robertson soars over bump near finish line in one heat.

Forest Products Waste

Recycling Research Urged

By JOHN MATTERS
Colonist Reporter

● **Forest industry change educated self-interest says deputy forest minister—Page 10**

A U.S. forest economist suggested Monday that the pulp and paper industries should be more attentive to the problem of recycling their products which in urban areas have become a "Frankenstein's monster."

Dr. John Zivnuska, dean of the school of forestry and conservation at University of California, Berkeley, was speaking in Newcombe auditorium to the annual convention of the Canadian Institute of Forestry which opened week-long sessions Monday.

Dr. George Nagle, economist with the federal Forest Research Laboratory, Victoria, described Zivnuska as one of the world's foremost forest economists.

Zivnuska told the foresters that products of the pulp and paper industry constitute up to one-half of the dry weight of wastes in an urban environment.

One of society's responses to such a problem will involve recycling more of those materials but first there must be a breakthrough in the technology of collecting and sorting such wastes, he said.

Draeske
. . . consult industry

Zivnuska
. . . waste monster

Another approach was to develop a technology in distributing and marketing the goods that currently provided major markets for papers and boards, most of which ended up as solid waste.

"Certainly the view of 'disposables' has changed markedly even in the last year or two," said Zivnuska. "The myth of cost-free disposal has vanished.

"The possible impact of these negative forces is reinforced by the recent widely-publicized identification, justified or not, of pulp and paper as North America's leading polluter of the environment."

Despite such threats, he pointed out that the pulp and paper industry always had a great orientation to research — and so may be able to quickly respond and possibly even initiate change.

However, Zivnuska said the continuing domination of coastal forest industries by large-size, old growth trees will continue.

"Obviously this is a forest resource of great value but it is also a resource which functions as a tremendously conservative influence on forest products, dampening the forces of change which are needed over the longer term.

"These trees have values which can be recovered only through conversion into conventional lumber and plywood products. This results in a continued preoccupation with these traditional products in both current operations and future plans."

And, he said, the contruction industry continues to give primacy to products developed from old-growth.

At the same time, that industry will be dealing with an accelerating demand for housing and Zivnuska gave the foresters the following warning:

"What will this mean to the consumption of lumber and plywood . . . Unless the supply expands with the increase in demand, there will be a large increase in price and a rapid replacement of lumber and plywood in house construction."

Zivnuska said 1975 to 1985 will be a crucial decade in the industry in terms of both marketing and harvesting policies.

Gordon Draeseke of Vancouver, president of the B.C. Council of Forest Industries, told the CIF meeting that government must consult the industry more before making decisions affecting it.

Draeseke said the industry is concerned that demands from the public for pollution control are often ahead of the ability to respond in a practical manner.

Saanich's First Police Class

Rookie Camp Opens

By BRUCE LOWTHER
Colonist Reporter

As Saanich police department started its own training course Monday, Deputy Chief Robert Peterson said the day may be coming when traditional recruit training will become a job for an educational institute.

Peterson said in a talk to the school's first class and in a later interview that pre-training in such basics as laws and the humanities may be done in a school while departmental training might be confined to specialized equipment and techniques.

"That will be the style of training for tomorrow," he said, "to meet the demands society places on police officers."

The deputy, who will become chief Jan. 1 on retirement of Bert Pearson, also said regional police training in Greater Victoria is "probably a step that will be taken one day."

He explained all municipalities took part in a Victoria police training school, "which I was fortunate enough to attend" in the early years of his career, but it was dropped when the Vancouver Police Academy got a provincial subsidy for training.

That subsidy was dropped about three years ago and Saanich discontinued sending recruits to the academy because of the cost. The result is the new six-week course at the Gordon Head Recreation Centre, for recruits and constables with limited experience.

Insp. John Post of Saanich is in charge and the students are eight Saanich men, one from Esquimalt and Saanich police matron Marjorie Grondahl, who is taking only the law sections of the program.

They involve the Criminal Code, laws on evidence and the Motor Vehicle Act. Also part of the program are first aid and physical fitness, along with self-defence, lifesaving, photography and identification of firearms and explosives.

Peterson urged the first class "to seek out whatever opportunity is available for self-development in your chosen field, for herein lies satisfaction and ultimate success."

Two Hurt In Fire At Colwood

A Colwood man and his young son were taken to St. Joseph's Hospital with burns to their hands received Monday night in a fire which swept through their house.

The man, Norman Groves, 36, and his son, Wayne, of 131 Cliff Drive, were in satisfactory condition early today, hospital authorities reported.

Colwood volunteer fire department officials reported that Groves' house, located near Witty's Lagoon, was destroyed by the blaze. Volunteer firefighters were still at the scene early today.

Faller 'Poor'

Dick Milton, 23, of 1413 Fernwood, remained in poor condition Monday night in St. Joseph's Hospital with a fractured skull received Sept. 12 when he fell 18 feet from the roof of the apartment building in which he lives, hospital authorities reported.

Blaze Caused By Cigarette?

Smoke damage to a top-floor living room suite and hallway of an apartment building at 1955 Ashgrove, a burned couch and a few holes in the suite's carpeting resulted from a $2,500 fire Monday night — possibly caused by a cigarette left smouldering in the couch, the Victoria fire department reported.

'Seen In Passing

Ed

Ed Tutte fixing a child's bicycle . . . (He is in the sporting goods business and lives at 1202 Highrock, Esquimalt, with his wife **Winiford** and four of his five children. **Ed's** main hobby is fishing) . . . **Archie Mooradian** giving more blood . . . **Karen Roberts** and **Russel Hunt** driving around late . . . **Neil Bennett** driving his car . . . **Nora Thomas** talking to a friend . . . **Paul Whitehead** having a cup of coffee . . . **Richard Ackrill** limping with a sprained ankle . . . **John Doughty** playing a game of table tennis . . . **Zoe Richards** going to work . . . **Dave Slater** attending a meeting . . . **Bill Faulds** listening to Scottish music . . . **Cathy Gurton** waiting on a customer . . . **Darrel Hunt** waiting for news on a chess game.

Shy Guy Shakes Wallflower Way

By RICH SEELEY
Copley News Service

I'm shy.

I'm the sort of guy who goes to a party where he doesn't know most of the people and ends up in a corner watching the avocado dip turn black.

But I always was one for self-improvement. When I heard the University of California at Los Angeles Extension was offering a one-day course on how to meet people, I saw a chance to get my flower off the wall.

I went to the class with high hopes of learning the secret of meeting people.

But as soon as the class began, Dr. Leonard Zunin, the psychiatrist who teaches it, made it clear that there are no secrets or tricks to meeting people.

He does not claim his course will teach people anything new. It is designed, he says, to increase awareness of facts you already know.

The lecture by Zunin and the exercises that make up the class are designed to help people better understand the dynamics at work during the first four minutes after two people meet.

Zunin contends it is in those first four minutes that people either make or break it so far as making friends. During that time, two people either begin to form a lasting friendship or part company.

Zunin, director of the Institute for Reality Therapy in Los Angeles, starts out his lecture by pointing out, "All cultures believe solitary confinement is the worst punishment."

"Loneliness is the worst of human pains," he says. "It is a major problem for people in poor mental health.

"Normal, healthy people do something about it," he tells his audience, as he proceeds to show them what they can do about it.

"People need other people," he says. "And without other people they experience pain, but we are not born with the ability to get along with people. It must be learned."

There are many ways to start a conversation, he says. You can start off talking about the weather, world problems, telling a joke, talking about jobs, giving compliments, telling about yourself or asking the other person about himself.

He says two important things are to be sincere and flexible.

"Don't offer compliments that are not deserved," he says. "And vary the technique to meet the situation. Don't use the same one every time. People who have trouble making contact do the same damn thing every time."

He tells his students to watch how people make contact with each other. You can learn what to do from the successful ones and what not to do from the unsuccessful ones.

Zunin concentrates on teaching his students to pay attention to little things that are imporant when greeting people. Things like how much feeling you put into saying "hello" and "goodby."

"The words themselves have very little meaning," he says. "It's how you say them."

One of those little things is the handshake, which is the first contact most people make with each other.

Zunin points out that a handshake can be very important because people form first impressions based on it. He said the president of a large company told him he would never hire anyone with a clammy handshake.

However, he says people get little feedback on their handshake.

"People go through years and years of life and never know if they have a good or lousy handshake," he says.

He asked all the people to stand up and walk around the room, shaking hands with as many people as possible. After the handshake, both parties were to rate the other on a scale of one (for the worst) to five (for the best).

People were to tell each other what was good or bad about their handshake, thus giving them the sort of feedback they can never get elsewhere.

I was pretty nervous about this because I have sweaty palms, so I already knew the president of that company would never hire me. I thought I'd get lousy ratings, and what can you do to stop sweating when the more you worry about it, the more you sweat?

I made a beeline for the door to avoid getting caught with palms dripping. But I didn't make it. Friendly people kept grabbing my hand and shaking it. Most of them just smiled and didn't rate me. (Didn't want to hurt my feelings, I guessed.)

One matronly lady did tell me to be friendlier. I smiled at her. Finally, as I was approaching the door, a very proper-looking woman shook my hand and said, "That's a three."

"Yours is a four," I said, because it seemed fine to me, but I didn't want to give her a swelled head.

"What's wrong with it?" she asked.

"Well . . . er . . . nothing really," I said, copping out. "I guess it's a five."

"You need to be firmer," she said. Referring to my handshake, I hope.

"I'm self-conscious about it," I admitted, "because my hands get all sweaty."

"Oh, I don't really think that's that important," she replied. "Don't worry. As long as it's firm and you smile and are sincere that's all that really matters."

That lady made my whole day. After that I decided to stick around and shake some more hands.

—CNS

Handshake makes first impression

RENO
EVERY SATURDAY
84.50 Each Dble.
One night each way in Eugene Hotel, 4 nights in Reno, over $20 gift package, some meals. Side tours, Lake Tahoe, Carson and Virginia City.
New Air-Conditioned Rest Room Buses
SPECIAL TOURS
Dec. 21 and 27
CALIFORNIA-ARIZONA
Oct. 23—16 Days
RENO
SAN FRANCISCO
Dec.22—8 Days
DISNEYLAND
Dec.23—10 Days
Family Rates
2 Rose Bowl Tours
Dec. 23—11 and 15 Days
All Fun Travel
818 DOUGLAS ST.
VICTORIA
Phone 383-9123 Anytime
For Free Brochure

"Just Heard Mum!"
Svendsen's are celebrating their
5th ANNIVERSARY AT NEWPORT
with a
SPECIAL IN TIME FOR CHRISTMAS!

Yes, SVENDSEN — Victoria's top name in Colour Portraiture — has a great new special offer open now until November 10th.
Here's the news . . . book a SVENDSEN sitting for a wall size portrait (11x14 and upwards) during October or November and you'll have it ready in time for Christmas . . . AT A SPECIAL SAVING OF 25% OFF REGULAR PRICE. But call SVENDSEN now for your appointment.
SVENDSEN
Care enough to give the finest
1161 NEWPORT AVE. 598-2131

NOW WIN 2 WAYS!
DOWNTOWN VICTORIA
AUGUST
PRIZE OF THE MONTH
YOUR PERSONAL
10-INCH PORTABLE
fleetwood
Black and White Television
• Goes anywhere
• All channel reception
• Built-in antenna
• Front-mounted speaker

CONTEST NOW OPEN TO ALL DOWNTOWN SHOPPERS
OCTOBER 1971
THERE'S MORE FOR YOU DOWNTOWN
DEPOSIT ENTRY FORM
NAME .....
ADDRESS .....
PHONE .....
STORE NAME .....
Cash your Family Allowance or Old Age Pension Cheque at any downtown Victoria business offering this service, including:
NATIONAL TRUST
YORKSHIRE TRUST
CANADA TRUST
ROYAL TRUST
CANADA PERMANENT
and deposit the entry form
CONTEST CLOSES NOVEMBER 5, 1971
AND REMEMBER TO ALWAYS SHOP AT THE STORE WITH THE D ON THE DOOR
and ask for free parking
PLUS
Cut out and deposit this entry form at any participating downtown Victoria business with the D on the door.

BULKY KNIT
SWEATERS
CARDIGAN
SWEATERS
INDIAN-PULLOVER
SWEATERS
ANY SWEATER
85c ea.
SAVE up to $1.00
LIMITED TIME OFFER
Individual dry cleaners
• Menzies at Simcoe
• Cadboro Bay at Estevan
• Tillicum at Gorge
• Fort at Vancouver (Drive-in)
• Fort at Broad
• Quadra at Kings
• Oak Bay Ave. next to Theatre
• Esquimalt Rd., next to Bowling Lanes
• Fort at Oak Bay Jct.
• Fairfield Plaza
Sanitone
Home Pick-up & Delivery 382-9141

Styles Will Help

Fabulous Fashions for Fall will be presented at 2:30 and 8 p.m. today in the ballroom of the Empress Hotel by the Victoria Symphony Society Women's Committee.

The purpose of the "first major fund-raising project" by the committee is to "keep the symphony in Victoria," president Mrs. Evelyn McGee said.

Wyn Sinclair will be commentator for the show of styles from Miss Frith Millinery and Fashions. Mrs. Gertrude Stocker will open the afternoon program and Mrs. Laszlo Gati will open the evening show.

Sinclair

Ann Landers

Dear Ann Landers: I am sick and tired of reading things about people who smoke dope when it is plain that the person who is doing the writing has never tried drugs and doesn't know a darned thing about it. If you had made a few dope scenes yourself, Ann, you would not be printing such dumb letters as the one that appeared a few days ago. Real heads don't call it a "pot party," they say "weed party" or "head popper."

It isn't true that grass makes you understand things better. It does just the opposite, which is why a lot of cats smoke it. They don't want to see things as they really are. It's too rough. They want the scene clouded up — the ragged edges smoothed off. Dope can do it.

When I was doing pot every day, I was flunking every subject, except art. My art teacher gave me an A. I think he was smoking, too. I made up my mind to stay straight during the week and smoke on Friday and Saturday. It worked better that way. At least I passed.

The square who wrote said almost every pothead he knew went on to something stronger. He's wrong about that. I know at least 100 heads and about one-third of that group is satisfied to stay with pot — including me. Tell it like it is, will you please?—**Ree-laxed.**

Dear Ree: I try, but it isn't the same for everybody.

According to you, one-third of the heads in your crowd are satisfied to stay with pot. This means two thirds are trying for a bigger jolt. Thanks for the testimony.

□

Dear Ann Landers: Please make it clear in your column that marijuana smokers who get caught and are found guilty have criminal records — regardless of the state laws. Some people have the notion that a misdemeanor is not a crime. I am told by personnel directors of employment agencies that applicants for jobs often claim they have no criminal record because they don't know the difference. Then they get nailed for lying on the application.

You, yourself, have been unclear on this point and I trust you will set the record straight.—**P.C.S., Dixie Roto Editor, New Orleans Times-Picayune.**

Dear P.C.S.: Gladly. Thanks for helping me do so. I hope the guy who wrote the previous letter reads yours between smokes. It's hard to comprehend when you're spaced out.

□

Dear Ann Landers: My husband has been dead six years. I've worked hard to keep his image bright and shiny. The children believe he was a saint. They are sure our marriage was ideal. The truth is that he was rotten to the core. He started to cheat on me during our honeymoon. When he died I was sharing him with at least three women.

I've started to see a very attractive man who is about 10 years my junior, twice divorced, and a gambler by profession. My children dislike him intensely. The oldest boy said, "Dad would turn over in his grave if he knew."

I'm tempted to haul the skeleton out of the closet and let the children know their dad was a heel and that I'm entitled to whatever happiness I can get. Do I have the right?—**Other Life.**

Dear O.L.: No. You are hoping to justify your choice by discrediting your deceased children. It won't work. Forget it. It's a bummer.

IMPORTANT NOTICE
OF VITAL INTEREST TO ALL MOTORISTS
ESPECIALLY OWNERS OF VOLVO OR FIAT AUTOMOBILES
In a sincere effort to provide better service for the motoring public, and at the same time improve working conditions for our staff, we are proud to announce a bold new schedule of working hours. A FIRST for retail automobile dealers.
Commencing Oct. 18th, 1971,
We Will Be Wide Open in All Departments
SERVICE - PARTS - SALES
FROM 8 A.M. to 8 P.M. DAILY
CLOSED ALL DAY SATURDAY
We hope you will like the new hours and trust you will take advantage of the many possibilities the new hours will provide for you in the servicing of your car; picking up Volvo - Fiat - Lotus - Triumph parts and sports accessories; looking over our fine, properly reconditioned used cars and our new Volvos and Fiats — the better small cars . . . all at times convenient to you.
A reminder — We are located north on Douglas, at Cloverdale, between two large shopping centres: Woodward's Mayfair and Woolco Town and Country. Shop in the evening while top factory-trained technicians service your car.
We will provide regularly scheduled free transportation to home or office should it not be convenient to wait in our comfortable, relaxing "front room," or to shop only blocks away.
The "new" schedule will provide an additional 17½ hours of service each and every week, plus reduce our staff working hours by almost 4 hours per man each week and provide additional jobs at the same time.
WHY US? SOMEBODY HAD TO DO SOMETHING!
Brian Holley
VOLVO - FIAT
3319 DOUGLAS AT CLOVERDALE
PHONE 384-1161

Rows of bicycles—

I have always contend what He was doing when having babies to women.

Men are too impatient, too practical and generally have a low threshold of pain. (I know of one man who goes to bed for three days when he has his teeth cleaned.)

A group of us were discussing it the other day and it was interesting to hear how various males would possibly handle the problem of being "with child."

"My husband's an organizer," said one. "He delegates everything. He would probably call up his old golfing buddy and say, 'Look, Claude, I'm in a bit of a bind. I was just wondering if you could carry the baby for me for a few months. Just as a friend.' "

"Frank is impatient," said another. "If the delivery date was pushed ahead just three days, he'd call his attorneys and order a baby from another company."

"If it came without bucket seats and plush interior, Al wouldn't have it around. That's the only thing he thinks about . . . cars."

"Oh, Gregory wouldn't mind if it came stripped down at all. He loves to tinker. I'll bet before the baby came he would have designed a switch to stop the crying, a motorized rocking crib and a timer on the automatic sprinkling system."

"My husband's a hypochondriac," said Liz. "He's ailing all the time. Once he thought he had a tumor in his head.

Y Counc

Victoria YM-YWCA as one of 10 represented at Camp Elphinstone on Howe Sound over the weekend for the first general meeting of the British Columbia Y Council.

The council was formed last year to establish greater co-

CLUBS

The Golden Key Auxiliary to the Multiple Sclerosis Society will meet at 2 p.m. Wednesday in Eaton's small dining room to complete plans for a bazaar.

□

MOTHER'S CLUB

Oak Bay Chapter Demolay Mother's Club will have a rummage sale from 7 p.m. to 9 p.m. Wednesday at Norway House, 1110 Hillside.

Pardon Me but Your Age Is Showing!
Facial lines and wrinkles are ageing and disfiguring. They add years to your looks. And it's your looks people judge you by. Skin scientists in Europe have now isolated the anti-wrinkle ingredient (CEF) and it has been blended into a cosmetic lotion called 2nd Debut. 2nd Debut is available in two strengths . . . 2nd Debut with CEF 600 for the younger woman and CEF 1200 for the more mature woman or for the woman in a hurry. At drug and cosmetic counters.
Lila Hamilton
Beauty Consultant

...yles Will Help

Sinclair

...ashions for Fall
...nted at 2:30 and 8
...n the ballroom of
Hotel by the Vic-
...ony Society Wo-
...ittee.

...se of the "first
...raising project"
...ittee is to "keep
...y in Victoria,"
...s. Evelyn McGee

...air will be com-
...r the show of
Miss Frith Milli-
...shions. Mrs. Ger-
will open the af-
...gram and Mrs.
...vill open the eve-

Ann Landers

...Landers: I am ...red of reading ...it people who ...when it is plain ...son who is doing ...has never tried ...doesn't know a ...about it. If you ...few dope scenes ...n, you would not ...uch dumb letters ...that appeared a ...go. Real heads ...a "pot party." ...weed party" or ...."

...rue that grass ...understand things ...oes just the op- ...n is why a lot of ...it. They don't ...things as they re- ...too rough. They ...ne clouded up — ...edges smoothed ...do it.

...s doing pot every ...unking every sub- ...rt. My art teach- ...an A. I think he ..., too. I made up ...stay straight dur- ...k and smoke on ... Saturday. It ...er that way. At ...l.

...who wrote said ...pothead he knew ... to something ...'s wrong about ...at least 100 heads ...one-third of that ...sfied to stay with ...ding me. Tell it ...ill you please?—

...I try, but it isn't ...everybody.

...to you, one-third ...s in your crowd ...to stay with pot. ...two thirds are ...a bigger jolt. ...he testimony.

□

...Landers: Please ...r in your column ...ina smokers who ...and are found guilty have criminal records — regardless of the state laws. Some people have the notion that a misdemeanor is not a crime. I am told by personnel directors of employment agencies that applicants for jobs often claim they have no criminal record because they don't know the difference. Then they get nailed for lying on the application.

You, yourself, have been unclear on this point and I trust you will set the record straight.—**P.C.S., Dixie Roto Editor, New Orleans Times-Picayune.**

Dear P.C.S.: Gladly. Thanks for helping me do so. I hope the guy who wrote the previous letter reads yours between smokes. It's hard to comprehend when you're spaced out.

□

Dear Ann Landers: My husband has been dead six years. I've worked hard to keep his image bright and shiny. The children believe he was a saint. They are sure our marriage was ideal. The truth is that he was rotten to the core. He started to cheat on me during our honeymoon. When he died I was sharing him with at least three women.

I've started to see a very attractive man who is about 10 years my junior, twice divorced, and a gambler by profession. My children dislike him intensely. The oldest boy said, "Dad would turn over in his grave if he knew."

I'm tempted to haul the skeleton out of the closet and let the children know their dad was a heel and that I'm entitled to whatever happiness I can get. Do I have the right?—**Other Life.**

Dear O.L.: No. You are hoping to justify your choice by discrediting your deceased children. It won't work. Forget it. It's a bummer.

...IPORTANT NOTICE

...AL INTEREST TO ALL MOTORISTS ...CIALLY OWNERS OF VOLVO ...OR FIAT AUTOMOBILES

...re effort to provide better service for the motor- ...e, and at the same time improve working ... for our staff, we are proud to announce a bold ...dule of working hours. A FIRST for retail auto- ...alers.

...ommencing Oct. 18th, 1971, ...l Be Wide Open in All Departments ...ERVICE - PARTS - SALES ...OM 8 A.M. to 8 P.M. DAILY

CLOSED ALL DAY SATURDAY

...you will like the new hours and trust you will ...ntage of the many possibilities the new hours ...de for you in the servicing of your car; picking ... Fiat - Lotus - Triumph parts and sports acces- ...oking over our fine, properly reconditioned used ... our new Volvos and Fiats — the better small ...all at times convenient to you.

...ler — We are located north on Douglas, at ..., between two large shopping centres: Wood- ...nyfair and Woolco Town and Country. Shop in ...g while top factory-trained technicians service

...rovide regularly scheduled free transportation to ...office should it not be convenient to wait in our ...le, relaxing "front room," or to shop only blocks

... schedule will provide an additional 17½ hours ... each and every week, plus reduce our staff ...ours by almost 4 hours per man each week and ...dditional jobs at the same time.

...? SOMEBODY HAD TO DO SOMETHING!

Brian Holley

VOLVO - FIAT

...19 DOUGLAS AT CLOVERDALE

PHONE 384-1161

Information 'Neglected'

Bike Sales Criticized

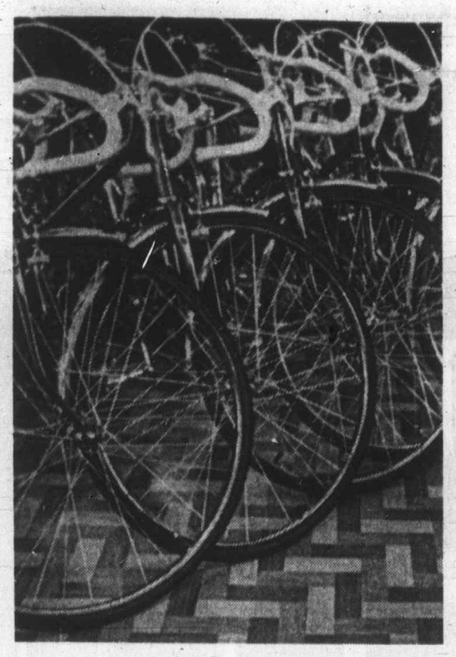

Rows of bicycles—nary a handbook

Ten-speed bicycles are being sloppily assembled and sold without any kind of instruction about use or care, members of the Victoria branch of the Consumers Association of Canada were told Monday.

President Mrs. John Clay said Victoria stores are apparently only interested in selling as many bicycles as possible while the sales boom is on. They are not concerned about helping the buyer use the machine properly.

"Some stores are employing teenaged boys without experience on a parttime basis to put these bikes together, with just one overseer," she complained.

All bicycles, she said, are shipped unassembled to Victoria stores.

She said she had had many calls from people who complained that they had bought bicycles, and later found that something hadn't been put together correctly the first time around.

Other complaints were that youngsters had never been told how to use the gears correctly, and so were misusing them. Consequently the bicycles needed expensive repairs.

"It seems that the only person who can or will take time to explain anything is the repair man. The salesman is so busy selling he's neglected to find out anything about the bike," Mrs. Clay said.

Other members agreed with her, citing difficulties which they knew people had with bicycles.

Leota Mace said her daughter had sold 10-speed bicycles in a store without knowing anything about them, and had said people weren't interested in instruction, preferring to figure things out for themselves.

Her daughter's only previous experience with 10-speeds was when she had bought one, rode it once, and sold it three days later.

"She just doesn't like bicycles — she likes a car," commented Mrs. Mace.

It was decided to ask the provincial consumers board to try to get a resolution before Consumer Affairs Minister Ron Basford prohibiting import of the bicycles unless there is a handbook attached.

"There's always a handbook with any other kind of appliance or machine," pointed out one member.

Mrs. Mace

Erma Bombeck

I have always contended the Good Lord knew what He was doing when He delegated the job of having babies to women.

Men are too impatient, too practical and generally have a low threshold of pain. (I know of one man who goes to bed for three days when he has his teeth cleaned.)

A group of us were discussing it the other day and it was interesting to hear how various males would possibly handle the problem of being "with child."

"My husband's an organizer," said one. "He delegates everything. He would probably call up his old golfing buddy and say, 'Look, Claude, I'm in a bit of a bind. I was just wondering if you could carry the baby for me for a few months. Just as a friend.' "

"Frank is impatient," said another. "If the delivery date was pushed ahead just three days, he'd call his attorneys and order a baby from another company."

"If it came without bucket seats and plush interior, Al wouldn't have it around. That's the only thing he thinks about . . . cars."

"Oh, Gregory wouldn't mind if it came stripped down at all. He loves to tinker. I'll bet before the baby came he would have designed a switch to stop the crying, a motorized rocking crib and a timer on the automatic sprinkling system."

"My husband's a hypochondriac," said Liz. "He's ailing all the time. Once he thought he had a tumor in his head. His glasses were too tight. Another time, he thought his hip had slipped out of its socket. Turned out he sat on his pack of credit cards too hard and it bruised his pride-side down. Gosh, Harold with a baby? I'd feel sorry for him, with his wife leaving him and all, but frankly I'm not that strong."

Having babies is all very unreal to most men. I once shared the labor room with a young girl whose husband was trying to cheer her up when her labor pains were four minutes apart. I appreciate the fact that it is difficult trying to make a woman laugh when her labor pains are four minutes apart, but this fella wasn't making it. He would say things like, "Do you suppose we could have this same room next year?" and "I hope you'll be out by next Wednesday. The plumber is coming to unclog the sink."

She laughed so hard I thought she would shove him out of the window.

I know it is ridiculous to sit around and speculate on something that will never happen, but it makes women feel better.

It's just as well women do have the babies. I can just see my husband, whose memory never developed coming home and saying, "Hey, you know that thing I've been carrying around for nine months? I remembered to mail it this morning."

Heart Problems

Doctors Must See

SASKATOON (CP) — Babies are born daily with congenital heart defects that go uncorrected because signs of their disability are missed, says Dr. William Mustard, Toronto orthopedic and cardiac surgeon.

Universities and hospitals "have got to educate doctors to recognize" these signs in the first few hours or days after birth, he said in an interview.

The signs themselves are slight-rapid-breathing, an unhealthy-looking, greyish tinge to the skin and failure to take bottle or other feeding.

But Mustard, the top world authority and developer of corrective surgery for these defects, said that parents and pediatricians should watch for them and make every effort to get the infant to heart surgery facilities quickly so that action can be taken.

If they don't, eight of 10 such babies will die in their first month of life.

Mustard, chief of cardiovascular surgery at the Hospital for Sick Children, Toronto, lectured Saturday to the Canadian Cardiovascular Society on experience with the congenital defect known as transposition of the great vessels.

Those born with this defect have blood vessels to the heart working in reverse order so that oxygen-carrying blood from the lungs is returned to the lungs via the heart without passing fully through the body's other blood vessels.

Blood from the body's other blood vessels goes to the heart and back again to the body, most of it missing the life-sustaining passage through the lungs to pick up oxygen.

Some oxygen-carrying blood gets to the body by mixing with non-oxygenated blood in one heart chamber with a small hole in it.

Correction of this heart problem takes place in two stages. The first requires enarging the hole in the heart so that more thorough mixing of the two types of blood takes place, providing more oxygen-carrying blood to the body.

Between 18 months and three years later, Mustard's corrective operation is applied. This procedure involves opening the heart chamber where the mixing ocurs and stitching into it a wall or "baffle" of body tissue.

This baffle directs the flow of blood from the body to the blood vessel which links the lung. At the same time, it directs the returning flow of oxygen-bearing blood from the lung to those blood vessels that distribute blood to the body.

Between 1963 and 1966, survival rates for correction of the defects was 20 per cent but since that time it has soared to 60 per cent, in large part due to Mustard's pioneering surgical techniques.

Housing Attracts Soviet

OTTAWA (CP) — Aside from official functions, the daughter of Soviet Premier Alexei Kosygin is keeping her schedule here both informal and flexible.

Information on Mrs. Lyndmilla Gvishiani's itinerary is scant from both the Russian embassy press office and the Canadian external affairs department. One official said, however, she is pretty well free to spend her spare time as she wishes.

The press did hear of Mrs. Gvishiani's visit Monday morning to a housing project with Margaret Trudeau, apparently arranged during the weekend at the visitor's request.

Later she had lunch at the Chateau Laurier Hotel with the Soviet delegation and her father, who a short time before had been attacked during an appearance on Parliament Hill with Prime Minister Trudeau. He was not injured.

Mrs. Gvishiani is said to speak English fluently and to be a quiet, charming person.

Mrs. Gvishiani had travelled with the Trudeaus during their Russian trip as had Mrs. R. A. D. Ford, wife of the Canadian ambassador to Moscow, and Mrs. Boris Miroshnichenko, wife of the Russian ambassador here.

The four were united again Monday during the visit to the housing project, built by Campeau Corp. Ltd., which includes 2,000 homes costing from $20,000 to $40,000 and 60 condominium units.

"Mrs. Gvishiani was quite interested in seeing the finishing of the houses and appeared impressed with the size," said Donald Hagan, Campeau sales manager who accompanied the group.

She was "quite knowledgeable" about housing and seemed especially interested in the insulated glass windows and plastic laminated counter tops, which she had not seen before.

Indians Keep Status

BRANTFORD, Ont. (CP) — Indian women marrying non-Indians no longer will lose their rights and status as Indians, an official of the federal department of Indian affairs and northern development said Monday.

Harold Chapman, registrar with the department, said in a telephone interview from Ottawa that a directive from the department has been sent to its agents to discontinue removing such Indian women from the Indian register.

Chapman said the directive was made last week as the result of a Federal Court decision which upheld an appeal by Jeannette Corbier Lavell.

Mrs. Lavell, 28, appealed a lower court decision which removed her name from the Wikwemikong band on Manitoulin Island because she had married a non-Indian.

Chapman said the department will make a decision soon on whether to reinstate the names of other women who have been dropped from the register already. He said as many as 5,000 women may be involved, about 500 names a year for the last 10 years.

Chapman said no decision has been made by the department on whether it should appeal the court decision.

Liberation Blows Struck

SKEGNESS, England (UPI) — It was the miners against women's liberationists, when they both booked a conference centre for the same day.

The miners were having a strip show when the women's lib members rushed the stage and began haranguing the men about exploiting women.

The stripper fled and the men did battle with the women. Tables were overturned, and one miner had his thumb bitten.

When it was over the stripper "Erotica" returned and did her act. Later she said: "They were dashing around without their bras. Honestly, you'd never catch me without a bra — except when I am working, of course."

Y Council Meets

Victoria YM-YWCA as one of 10 represented at Camp Elphinstone on Howe Sound over the weekend for the first general meeting of the British Columbia Y Council.

The council was formed last year to establish greater co-operation and communication between YMCAs and YWCAs in the province.

Eventual merger of the two organizations was discussed at the meeting but it was felt that this would be unlikely for five or 10 years, if ever.

Greater Victoria delegates were Dr. Joyce Clearihue, YM-YWCA president; Grant MacKenzie, vice-president; George Alliston, physical education director; John Durkin, community youth worker; Linda Bonner, board member; Ian Duncan and Sandy Cuthbert, both senior leaders.

CLUBS

The Golden Key Auxiliary to the Multiple Sclerosis Society will meet at 2 p.m. Wednesday in Eaton's small dining room to complete plans for a bazaar.

□

MOTHER'S CLUB

Oak Bay Chapter Demolay Mother's Club will have a rummage sale from 7 p.m. to 9 p.m. Wednesday at Norway House, 1110 Hillside.

Pardon Me but Your Age Is Showing!

Facial lines and wrinkles are ageing and disfiguring. They add years to your looks. And it's your looks people judge you by. Skin scientists in Europe have now isolated the anti-wrinkle ingredient (CEF) and it has been blended into a cosmetic lotion called 2nd Debut. 2nd Debut is available in two strengths . . . 2nd Debut with CEF 600 for the younger woman and CEF 1200 for the more mature woman or for the woman in a hurry. At drug and cosmetic counters.

Lila Hamilton
Beauty Consultant

DISPENSING OPTICIANS

IT PAYS TO BE CAREFUL

Don't ever take chances on your lenses. YOU depend on them to keep your precious eyes in working order for a lifetime. Get the very best for the only eyes you'll ever have. Bring your prescription for glasses to one of our five offices. You'll be glad you did.

Prescription Optical

TERMS AVAILABLE

Montague BRIDGMAN Ltd.
China Crystal Gifts
811 GOVERNMENT ST 383-0821

Birthday Sale

JOE GILMOUR

CONTINUES WOMEN'S SHOES RE-GROUPED NOW

1/2 PRICE

STYLERITE SHOES

1404 DOUGLAS ST.

In Our 68th Year

Saba Bros Limited
1130 Douglas St.
Phone 384-0561

Something to High-Kick About!

CAN CAN

Pantyhose 20% off

Shake a leg for Saba's for this terrific saving. They're the clingiest pantyhose ever, with unique kick stretch. Great with hot pants. Choose your favourite style.

- All Sheer
- Day Sheer
- Opaque

Proportioned for average, tall, and extra tall figures. In fashion shades of Palmo, Roma, Coppertone, Terre, Navy, Black, Grey, Cupido, White and Burgundy.
Reg. 1.50 pair

NOW
3 pair 3.45
1.20 pair

Offer expires October 30th

THE ALL-PURPOSE CREDIT CARD CHARGEX

CHARGE IT! New accounts opened in minutes.

Forget the car once in a while.

Arrive happier, take the train.

CN 'Traveliving' comfort.
Relax.
Choice of meals,
variety of accommodations on most trains.
CN's Red, White & Blue fare economy. Family, Youth and Group discounts.
And new reduced rates for travellers 65 or over.
Think about it. Now. Not in your next traffic jam.

CN

Sample CN fares and services

Super Continental (from Vancouver)	
Victoria-Winnipeg	$36.00
Victoria-Toronto	$61.00

Vancouver to Toronto and Montreal Daily.

All fares quoted are one-way coach, on Red Bargain Days

Arrive happier take the train

Call your Travel Agent or CN Passenger Sales Office.

CN

Western Living Costs Rise

OTTAWA (CP) — Consumer prices rose in nine urban areas last month and declined in four while the country-wide consumer price index declined for the first time in 10 months.

Statistics Canada reported Monday that the consumer price city indexes rose in Halifax, Toronto, Thunder Bay, Winnipeg, Edmonton, Calgary and Vancouver. It declined in St. John's, Nfld., Quebec City, Montreal and Ottawa. It remained unchanged in Sant John, N.B.

Based on 1961 prices equalling 100, the all-Canada index declined last month to 134.7 from 135 in August.

The city indexes for September, followed by the August indexes, were: St. John's, Nfld., 124.7, 125; Halifax 127.6, 127.3; Saint John, N.B., 126.2, 126.2; Montreal 127.2, 127.8; Ottawa 131.7, 132; Toronto 130.7, 130.6; Winnipeg 129.7, 129.4; Saskatoon and Regina combined 124.6, 124; Edmonton and Calgary 129.1, 128.9; Vancouver 128.1, 127.6.

Review Board Reversed

Welfare Boost Denied

VANCOUVER (CP) — The B.C. government has turned down a substantial increase in welfare that a provincial board of review recommended be given Mrs. Toni Cowlishaw and her six daughters.

J. A. Sadler, director of the department of rehabilitation and social improvement, wrote the board:

"I am not prepared to implement the decision as I consider it to be contrary to departmental policies."

The review board decided two weeks ago Mrs. Cowlishaw's welfare should be increased to $491 from $341 a month because her family was being deprived of a "normal and healthy existence."

Woolworth

TUES., OCT. 19, IS OUR

$1.44 DAY SALE $1.44 DAY

NO SECONDS NO SUBSTANDARDS

Bakery Buys

BANANA ROLLS 2 for 1.44

PIE OF YOUR CHOISE AND 1 DOZEN DONUTS 1.44

Delicatessen Special

2 CHICKEN POT PIES AND 3 SAUSAGE ROLLS 1.44

Lunch Counter Specials

CHEESEBURGER PLATTER
With 15c beverage, plus your choice of freshly baked pie. 1.44

From the Candy Dept.

WILLARDS' BULK CHOCOLATE ASSORTMENT
Wafers, Rosebuds, Macaroons, Coconut Fingers, Will-o-Crisp.
Woolworth Regular Price: 98c lb. 2 for 1.44

ENGLISH BISCUITS
Assorted types. Guaranteed fresh!
Woolworth Regular Price: 3 for 88c. 6 for 1.44

Halloween Candy

BUBBLE GUM PACKAGE
107 in a package.
Woolworth Regular Price: 88c pkg. 2 pkgs. 1.44

PEANUT BUTTER LOGS
45 in a package.
Woolworth Regular Price: 88c pkg. 2 pgs. 1.44

101 SHELL-OUT TREATS
Assorted candy.
Woolworth Regular Price: 88c pkg. 2 pkgs. 1.44

LICORICE TREATS
101 sticks, strawberry or plain flavour.
Woolworth Regular Price: 88c pkg. 2 pkgs. 1.44

SUGAR STICKS PACKAGE
101 per pkg.
Woolworth Regular Price: 88c pkg. 2 pkgs. 1.44

MINT LOGS
Package of 50—2c logs.
Woolworth Regular Price: 88c pkg. 2 pkgs. 1.44

LOLLIPOP PACKAGE
101 lollipops per pkg.
Woolworth Regular Price: 88c pkg. 2 pkgs. 1.44

CARAMEL POPS PACKAGE
45—2c pops per pkg.
Woolworth Regular Price: 88c pkg. 2 pkgs. 1.44

CANDY WAFER ROLL PACKAGE
20—5c rolls.
Woolworth Regular Price: 88c pkg. 2 pkgs. 1.44

LARGE POPS PACKAGE
20—5c pops.
Woolworth Regular Price: 88c pkg. 2 pkgs. 1.44

ASSORTED TWIRLS
140 twirls per pkg.
Woolworth Regular Price: 99c pkg. 2 pkgs. 1.44

WAGON WHEEL PACKAGE
20—5c wagon wheels.
Woolworth Regular Price: 88c pkg. 2 pkgs. 1.44

BUBBLE GUM PACKAGE
20—5c bubble gum pkg.
Woolworth Regular Price: 88c pkg. 2 pkgs. 1.44

CAROUSEL POPS PACKAGE
22—5c pops.
Woolworth Regular Price: 88c pkg. 2 pkgs. 1.44

PEANUTS IN THE SHELL
16-oz. pkgs.
Woolworth Regular Price: 49c pkg. 4 pkgs. 1.44

Women's Accessories

MINI TWIRL HEAD SQUARES
Fine satin twill squares. Many patterns and colors. 2 for 1.44

CHIFFON SQUARES
A wide assortment of colors. Top quality chiffon.
Woolworth Regular Price: 4 for 1.00. 8 for 1.44

PRINTED CHIFFON SQUARES
Assorted colorfull prints.
Woolworth Regular Price 3 for 1.00. 6 for 1.44

PRETTY POLLY PANTY HOSE
Assorted shades of famous Panty Hose. One size fits all.
Woolworth Regular Price: 96c pr. 2 pr. 1.44

SIZED PANTY HOSE
S., M., L. in various shades.
Woolworth Regular Price: 67c pr. 4 pr. 1.44

ONE-SIZE PANTY HOSE
Variety of shades.
Woolworth Regular Price: 79c pr. 3 pr. 1.44

SIZED NYLONS
Sizes 9½ to 11 in Spice or Beige.
Woolworth Regular Price: 3 pr. 88c. 6 pr. 1.44

LADIES' APRONS
A wide selection of colorful prints and designs. 3 for 1.44

LADIES' ORLON PILE MULE SLIPPERS
Assorted pastel shades. Sizes 5 to 9.
Woolworth Regular Price: 1.99. 1.44

Jewelery - Novelties

TOPPS' WATCH BANDS
Various Men's and Ladies' styles.
Woolworth Regular Price: 2.00 each 1.44

PIERCED EARRINGS
Assorted colors and styles. Woolworth Regular Price: 57c pr. 4 for 1.44

JEWELLERY ASSORTMENT
Choose from a large selection of chains, ropes, bracelets. etc. Woolworth Regular Price: 2 for 1.00 4 for 1.44

Fabrics & Notions

NYLON NETTING
72" wide. Hundreds of uses, wide array of colors. 4 yds. 1.44

FLANNELETTE
Assortment of colors. 36" wide.
Woolworth Reg. Price: 67c yd. 3 yds. 1.44

4-OZ. SAYELLE KNITTING WORSTED
Plain colors. Machine washable. Woolworth Regular Price: 1.99 ball ball 1.44

BROADCLOTH
36" wide. Various colors and white. Fully washable. 3 yds. 1.44

PERCALE PRINTS
36" wide. Assorted prints. Fully washable. Color fast. Woolworth Regular Price: 44c yd. 4 yds. 1.44

LINING MATERIAL
A host of colors. 54" wide. Woolworth Regular Price: 89c yd. 2 yds. 1.44

BABY WOOL
4 ply and 3 ply wool in a host of colors.
Woolworth Regular Price: 39c 4 balls 1.44

"FAMOUS" BRAND BUTTONS
Gigantic assortment! Woolworth Regular Price: 15c and 25c 10 for 1.44

Writing Supplies

JUMBO WRITING PADS & ENVELOPES
Kid or plain finished pads. 4 for 1.44

SCOTCH TAPE
Stock up now at this low price.
Woolworth Regular Price: 59c each 6 for 1.44

PIC 'N MIX CANDY
Hundreds of flavours to choose from.
3 lbs. 1.44

HALLOWEEN CANDY KISSES
All-time Hallowe'en favorite. Woolworth Regular Price: 2 lbs. 59c.
6 lbs. 1.44

DECOR TOILET TISSUE
In soft, pastel colors.
8 rolls 1.44

TROPICAL PLANTS
A wide, wide assortment to choose from.
2 for 1.44

Health & Beauty Aids

RAZOR BLADES
Schick, Wilkinson and Gillette. Stainless steel.
Pkg. of 5 blades. 3 pkgs. 1.44

TOOTHPASTE SPECIAL
Large Family Size! Includes: Colgate, Pepsodent, Macleans and Ultra Brite.
Woolworth Regular Price: 99c each. 2 for 1.44

HEAD & SHOULDERS SHAMPOO
Really helps fight dandruff.
Woolworth Regular Price: 1.07. 2 for 1.44

SUDDEN BEAUTY HAIR SPRAY
Regular, Super Hold and Unscented. 16-oz. size.
Woolworth Regular Price: 99c. 2 for 1.44

CONSTANCE CARROLL COSMETICS
Dusting powder or Eye shadow kit.
Woolworth Regular Price: 2 for 1.33. 3 for 1.44

COLGATE 100 MOUTHWASH
Oral antiseptic. 12 fl. ozs.
Woolworth Regular Price: 1.09. 2 for 1.44

ARRID EXTRA DRY
Regular and Unscented. 6-oz. size.
Woolworth Regular Price: 1.09. 2 for 1.44

Men's & Boy's Wear

MEN'S DRESS HOSE
Top quality hose in sizes 10-12. Woolworth Regular Price: 2 pr. 1.00 4 pr. 1.44

MEN'S BRIEFS
Sizes S.M.L. White cotton. Woolworth Regular Price: 3 pr. 1.88 3 pr. 1.44

BOYS' BRIEFS
Same as above. Woolworth Regular Price: 3 pr. 1.66 3 pr. 1.44

BOYS' PERMANENT PRESS FLARES
Flare casuals. Assorted colors. Sizes 8 to 18. Woolworth Regular Price: 2.44 1.44

Houseware Buys

RUG RUNNER
Navajo Polyurethane backed runner. 27" wide.
Woolworth Regular Price: 1.17 ft. 2 ft. 1.44

IRONING PAD & COVER
Cover is teflon coated for easier ironing.
Woolworth Regular Price: 1.99 1.44

EVEREADY BATTERIES
Transistor or flashlight. AA, C or D sizes. Long Lasting
pkg. of 2 batteries 4 batteries 1.44

G-E LIGHT BULBS
In 40, 60 and 100-watt sizes. 6 bulbs 1.44

PLASTICWARE
A wide assortment of pails, buckets, dishpans, etc. Woolworth Regular Price: 99c each 2 for 1.44

TERRY HAND TOWELS
Assorted cvolors and designs. Woolworth Regular Price: 99c each 2 for 1.44

VACUUM BOTTLE
Large capacity bottle with cup. 1.44

FLANNELETTE BLANKETS
Woolworth Regular Price: 99c. 2 for 1.44

WINDOW BLINDS
White only. We will cut them to fit any size window up to 36" wide. Woolworth Regular Price: 1.99 1.44

TROPICAL PLANTS
A wide, wide, assortment to choose from. 2 for 1.44

FAB DETERGENT
5-lb. size. With lemon-freshened Borax.
Woolworth Regular Price: 1.69 1.44

SPONGE MOPS
With squeeze handle. Woolworth Regular Price: 1.88 1.44

PLASTIC DRAPES
Assorted colors to match your rooms. Woolworth Regular Price: 99c 2 for 1.44

Houseware Buys

AEROWAX CLEAR PASTE WAX
16-oz. size. 2 for 1.44

AERO LEMON OIL
6-oz. size 4 for 1.44

EASY OFF WINDOW SPRAY
20-oz. size. 4 for 1.44

EASY OFF SPRAY OVEN CLEANER
7-oz. size. 2 for 1.44

EASY-ON SPEED STARCH
20-oz. size 2 for 1.44

SANI-FLUSH AUTOMATIC BOWL CLEANER
12-oz. size 2 for 1.44

SANI-FOAM BATHROOM CLEANER
14-oz. size. 2 for 1.44

3-IN-ONE HOUSEHOLD OIL
3-oz. size. 4 for 1.44

LINEN TEA TOWELS
Assorted colors and designs.
Woolworth Regular Price: 3 for 88c 6 for 1.44

FACE CLOTHS
Now is your chance to stock up!
Woolworth Regular Price: 5 for 99c 10 for 1.44

BATH TOWELS
Large size towels in assorted colors. Woolworth Reg. Price: 99c 2 for 1.44

SPONGE BATH MATS
Wide assortment to choose from. 21 x 40". 1.44

EXTENSION CORDS
Now is your chance to buy! 9 ft. and 6 ft. lengths in brown or white. 2 for 1.44

CLEAR GRIPPER FLOOR GUARD
Vinyl matting to protect high traffic areas.
Woolworth Regular Price: 99c ft. 2 ft. 1.44

PLACE MATS
Vinyl mats in bright colors. Woolworth Regular Prices 57c each 4 for 1.44

CLOTHES PINS
Drawstring bag of 100 clothes pins.
Woolworth Regular Price: 99c bag. 2 bags 1.44

Infants & Childrens Wear

BABY'S PLASTIC PANTS
Assorted colors of first quality plastic pants. Sizes S.M.L. Pkg. of 4. Woolworth Reg. Price: 2 pkgs. 88c. 4 pkgs. 1.44

RECEIVING BLANKETS
Soft blankets in assorted patterns.
Woolworth Regular Price: 1.00 2 for 1.44

Music & Records

45 RPM HITS
Hits from recent weeks. Woolworth Regular Price: 3 for 1.00 6 for 1.44

CASSETTE TAPES
30 min. and Head Cleaner. Woolworth Regular Price: 1.29 2 for 1.44

BUDGET PRICE LPs
A wide selection of popular recording stars. Woolworth Regular Price: 1.98. 1.44

Women's & Teen Wear

BERMUDA HOSE
Sizes 9 to 11 in top quality hose. White and colors. Woolworth Regular Price: 1.00 pr. 2 pr. 1.44

LADIES' BRIEFS
Nylon briefs in a wide range of colors. S.M.L.
Woolworth Regular Price: 1.00 pr. 2 pr. 1.44

LADIES' BIKINI BRIEFS
Selection of patterned nylon briefs. S.M.L.
Woolworth Regular Price: 1.00 pr. 2 pr. 1.44

LADIES' BRASSIERES
Sizes 32A to 38C.
In white only. 1.44

THE SALE THAT BEATS ALL ONE PRICE SALE DAYS

Shaw
. . . Ponding criticism

Polic

Victoria police Monday
sued an appeal for witness
to an accident at 5 p.m. Satu
day on Cook near Yates whi
injured a 79-year-old Victor
man who died early Sunday
St. Joseph's Hospital.

Police said Frank Walke
410 Chester, died at about
a.m. Sunday. They said
had been hit on Cook by a c
driven by Bernard Wauth

King Fisherma

Wome

Lion's

Ada Smith's 16.11-pou
spring (chinook) salmon to
the two top prizes in Centr
Saanich Lions Club salm
derby in Saanich Inlet Su
day. She won a trophy for t
heaviest fish and a seco
trophy for the woman wi
the heaviest salmon.

Junior trophy winner w
Debbie Crampton with a
pound spring (chinook) sal
on.

Winner of the hidden weig
prize of a trip to Harrison H
Springs was Bob Walton
Central Saanich.

Tony Rosin won the Chino
Club's Frostbite Derby Su
day in Saanich Inlet with
14.2-pound spring from Fi
layson Arm. John Sadle
11.4-pound coho was seco
and Ken Smith placed thi
with a 10.13-pound sprin
(chinook) salmon.

Latest King Fisherman e
tries:

SPRING (CHINOOK)

Gilbert's Boats and Guide Service
Rick Van Adrichen, 802 Hardi
Lane; 14.4, 6.4, 5, Bamberto
Uncle Tom Strip.
W. H. Braun, 3250 Linwoo
11.12, 5.6. Deep Hole, Uncle To
Strip.
Cathy Moonan, Marchant, Brer
wood Bay; 11.8, Ardmore, Unc
Tom Strip.
Lyle D. Sauter, 3601 Cedar Hil
9.12, 5.6, Bamberton, minnow.
Zachary Abuza, Cleveland, Ohi
9.2, 6.8, Bamberton, Seafresh strip.
Mrs. D. Horel. 945 Josehpin
Brentwood; 6.12, Coles Bay, Str
Teaser.
F. A. Goodwin, 3608 Quadra; 6
5.4, Deep Hole, Uncle Tom Stri.
Bob Harris, 8875 East Saanic
6.4, McKenzie Bay, minnow.

All Bay Marina
Tony Gunton, 4344 West Saanic
5.1, Sidney Spit, herring strip.

Brentwood Boat Rentals
John Sadler, 4541 Interurba
10.8, Shepard Point, Strip Teaser.
Jessie A. Brown, Mesa, Arizon
8.9, 5.7, Bamberton, minnow.
F. J. Moulson, 2844 Rita; 6
Bamberton, Strip Teaser.
Brian Clack, 4192 Bracken; 6
Bamberton, Strip Teaser.
W. A. Chipping, 4890 East Sa
ich; 6.1, Willis Point, Strip Teaser.
V. Bereris, 2209-647 Michiga
5.10 Bamberton, minnow.
E. Broadley, 1992 Stellys Cros
5.2, Bamberton, Strip Teaser.

Belmont Fire Hall
Herman Rebneris, 558 Mour
field; 14, 12, 5.8, Albert Head, Str
Teaser.
Mark Frampton, 3021 Freethy;
5.8, 5.8, 5, Beechey Head, minnow

Elliotts Cabins
H. F. Kent, 5088 Wesley; 15, S.
Juan Bay, Golf Tee.

Pedder Bay Marina
J. A. Mace, 2788 Dunlevy; 12
Pedder Bay, minnow.
A. Campbell, 1628 Hawthorne;
Pedder Bay, Strip Teaser.
A. MacDonald, 3770 Duke;
Pedder Bay, Strip Teaser.
Ed Clapham, 5170 Rocky Poir
7, Race Rocks, minnow.
J. Vowles, 1021 Burnside; 6
Pedder Bay, Strip Teaser.
Chris Lamb, 9 Pedder Bay Tra
er Park; 6, Pedder Bay, Str
Teaser.
Bill Kaye, 911 Caledonia; 6, Pe
der Bay, minnow.
Leo Pauloski, 3895 Cedar Hi
5.8, Pedder Bay, Strip Teaser.
Doug Page, 222 Russell; 5, Pe
der Bay, minnow.
G. W. Beatty, 1212 Bewdley;
Pedder Bay, Strip Teaser.

Killarney Resort
Sue Maxson, R.R. No. 2, Cou
enay; 6.8, Saratoga Beach, Bu
Bomb.

Seacroft Resort
Stan Smith, 622 Pembroke; 5.6.
Bowser,Strip Teaser.

Jan's Food Bar
Bus Brown, Edmonton; 21.6, 6
8.4, 12.8, Deep Bay, Polar Bu
Bomb.
Larry Welsh, Calgary; 12.8, De
Bay, Polar Buzz Bomb.

Bridge Anyone

Enjoy your club functio
with tastefully prepare
luncheons in the relaxi
atmosphere of the . . .

The
Captain's Palac
"Victoria Landmark
Built in 1897"
● Breakfast ● Lun
● Afternoon Tea ● Dinn
309 BELVILLE STREET
388-9191

...d

Boost Denied

...Sadler, director of the ...ent of rehabilitation ...ocial improvement, ...e board:

... not prepared to im... the decision as I con... to be contrary to de...tal policies."

The review board decided two weeks ago Mrs. Cowlishaw's welfare should be increased to $491 from $341 a month because her family was being deprived of a "normal and healthy existence."

...th

$ 144 DAY $

Houseware Buys

AEROWAX CLEAR PASTE WAX
16-oz. size. 2 for 1.44

AERO LEMON OIL
6-oz. size 4 for 1.44

EASY OFF WINDOW SPRAY
20-oz. size. 4 for 1.44

EASY OFF SPRAY OVEN CLEANER
7-oz. size. 2 for 1.44

EASY-ON SPEED STARCH
20-oz. size 2 for 1.44

SANI-FLUSH AUTOMATIC BOWL CLEANER
12-oz. size 2 for 1.44

SANI-FOAM BATHROOM CLEANER
14-oz. size. 2 for 1.44

3-IN-ONE HOUSEHOLD OIL
3-oz. size. 4 for 1.44

LINEN TEA TOWELS
Assorted colors and designs. Woolworth Regular Price: 3 for 88c 6 for 1.44

FACE CLOTHS
Now is your chance to stock up! Woolworth Regular Price: 5 for 99c 10 for 1.44

BATH TOWELS
Large size towels in assorted colors. Woolworth Reg. Price: 99c 2 for 1.44

SPONGE BATH MATS
Wide assortment to choose from. 21 x 40". 1.44

EXTENSION CORDS
Now is your chance to buy! 9 ft. and 6 ft. lengths in brown or white. 2 for 1.44

CLEAR GRIPPER FLOOR GUARD
Vinyl matting to protect high traffic areas. Woolworth Regular Price: 99c ft. 2 ft. 1.44

PLACE MATS
Vinyl mats in bright colors. Woolworth Regular Price: 57c each 4 for 1.44

CLOTHES PINS
Drawstring bag of 100 clothes pins. Woolworth Regular Price: 99c bag. 2 bags 1.44

Infants & Childrens Wear

BABY'S PLASTIC PANTS
Assorted colors of first quality plastic pants. Sizes S.M.L. Pkg. of 4. Woolworth Reg. Price: 2 pkgs. 88c. 4 pkgs. 1.44

RECEIVING BLANKETS
Soft blankets in assorted patterns. Woolworth Regular Price: 1.00 2 for 1.44

Music & Records

45 RPM HITS
Hits from recent weeks. Woolworth Regular Price: 3 for 1.00 6 for 1.44

CASSETTE TAPES
30 min. and Head Cleaner. Woolworth Regular Price: 1.29 2 for 1.44

BUDGET PRICE LPs
A wide selection of popular recording stars. Woolworth Regular Price: 1.98. 1.44

Women's & Teen Wear

BERMUDA HOSE
Sizes 9 to 11 in top quality hose. White and colors. Woolworth Regular Price: 1.00 pr. 2 pr. 1.44

LADIES' BRIEFS
Nylon briefs in a wide range of colors. S.M.L. Woolworth Regular Price: 1.00 pr. 2 pr. 1.44

LADIES' BIKINI BRIEFS
Selection of patterned nylon briefs. S.M.L. Woolworth Regular Price: 1.00 pr. 2 pr. 1.44

LADIES' BRASSIERES
Sizes 32A to 38C. In white only. 1.44

...E DAYS

Shaw
. . . Ponding criticism

Williston, Ottawa Man Tangle

Still No Peace Over Delta

Robert Shaw, newly-appointed deputy minister of the federal environment department, Monday criticized two aspects of the Peace River power project when he spoke to a national foresters' organization in Victoria.

"Right here, at home, we are fighting a desperate battle to save the Peace-Athabasca delta and its population of fish, wildlife and humans from the effects of ponding behind the Peace River Dam," he said.

"So who cares about a few wild things?"

He indicated to the Canadian Institute of Foresters that fish do not survive in the pondage behind Bennett Dam. Shaw flashed a slide of the dam on a screen and said:

"A dam can destroy life by interfering with fish migration, eliminating spawning grounds, by changing the water temperature, by destroying food organisms on the river bottom and by increasing the amount of nitrogen in solution in the water through pressure."

Resources Minister Ray Williston, who was at the head table when the federal deputy minister spoke, said later that Shaw's allegations needed substantiation.

Williston said the Athabasca delta has gone through many changes over the years and the alleged drought that recently occurred was probably part of one of those cycles. He said the B.C. government has sent several biologists and engineers to the area.

The resources minister also disputed Shaw's claims about the Peace River pondage. He said the flooding has created an excellent fishery behind the dam and it appears to be related to an increase in food supply.

Williston said the good fishing has been attested to by many persons, including outdoors writers.

Shaw also told the foresters he is convinced that "Canadians will not accept a real reduction in the standard of living to achieve an improved environment."

As a result, he said, environmental design must become a factor of industrial design and costs must be measured against benefits.

"There is no such thing as separatism nationally or internationally in the fight to improve the environment," said Shaw.

Williston said the deputy minister's reference to the hazards of environmental "separatism" was interesting.

He pointed out the environment department admits to having at least 10,000 employees and Williston wondered what they might be doing.

"Under the British North America Act, water, land and forests within provincial boundaries are in that province's jurisdiction," said Williston.

FURNITURE
VINYL REPAIRS
REFINISHING
SPECIALTY FINISHERS
382-4612

Wounded by Bullet

A 15-year-old Victoria boy was reported in satisfactory condition Monday in Royal Jubilee Hospital after a shooting accident which Sooke RCMP said cut a family hunting trip short only about an hour after it began.

Police said Gordon Oliver Stone, 15, of 584 Whiteside, was hit by a bullet from a .44-.40 rifle. The bullet passed through his right arm, lodged in his chest and was removed in the hospital.

The six-member group, all related, went deer hunting about 6:45 a.m. Sunday. The wounded boy was chasing a deer when the accident occurred.

TAKE A GENTLE LAXATIVE
From the makers of TUMS®

Take gentle-acting NR . . . Nature's remedy! NR is an all-vegetable laxative. For over 70 years, NR has been giving folks pleasant, effective relief overnight. NR tonight . . . tomorrow alright!

REGULAR • CHOCOLATE COATED • JUNIORS

Brian Holley VOLVO
SERVICE—PARTS—SALES
WIDE OPEN WEEK DAYS
8 a.m. to 8 p.m.
Closed Saturdays

3319 Douglas at Cloverdale
Phone 384-1161

Police Seek Witness

Victoria police Monday issued an appeal for witnesses to an accident at 5 p.m. Saturday on Cook near Yates which injured a 79-year-old Victoria man who died early Sunday in St. Joseph's Hospital.

Police said Frank Walker, 410 Chester, died at about 1 a.m. Sunday. They said he had been hit on Cook by a car driven by Bernard Wauthy, 2236 Florence, as Walker crossed Cook from west to east near the Yates Street intersection.

Investigating officers said the accident occurred in clear, dry daylight weather just about the time the NHL Hockey game was starting on television. They said one person who reached the scene shortly after the mishap reported several others "gathering around."

Police said they needed witnesses to the moments just before the accident and the collision itself. Anyone who can help has been asked to phone the traffic division at 384-4111.

No decision has been made on an inquest or inquiry.

King Fisherman

Women Anglers Net Lion's Share of Spoils

Ada Smith's 16.11-pound spring (chinook) salmon took the two top prizes in Central Saanich Lions Club salmon derby in Saanich Inlet Sunday. She won a trophy for the heaviest fish and a second trophy for the woman with the heaviest salmon.

Junior trophy winner was Debbie Crampton with a 12-pound spring (chinook) salmon.

Winner of the hidden weight prize of a trip to Harrison Hot Springs was Bob Walton of Central Saanich.

Tony Rosin won the Chinook Club's Frostbite Derby Sunday in Saanich Inlet with a 14.2-pound spring from Finlayson Arm. John Sadler's 11.4-pound coho was second and Ken Smith placed third with a 10.13-pound spring (chinook) salmon.

Latest King Fisherman entries:

SPRING (CHINOOK)

Gilbert's Boats and Guide Service
Rick Van Adrichen, 802 Harding Lane; 14.4, 6.4, 5, Bamberton, Uncle Tom Strip.
W. H. Braun, 3250 Linwood; 11.12, 5.6, Deep Hole, Uncle Tom Strip.
Cathy Moonan, Marchant, Brentwood Bay; 11.8, Ardmore, Uncle Tom Strip.
Lyle D. Sauter, 3601 Cedar Hill; 9.12, 5.6, Bamberton, minnow.
Zachary Abuza, Cleveland, Ohio; 9.2, 6.8, Bamberton, Seafresh strip.
Mrs. D. Horel, 945 Josehpine, Brentwood; 6.12, Coles Bay, Strip Teaser.
F. A. Goodwin, 3608 Quadra; 6.8, 5.4, Deep Hole, Uncle Tom Stri.
Bob Harris, 8875 East Saanich; 6.4, McKenzie Bay, minnow.

All Bay Marina
Tony Gunton, 4344 West Saanich; 5.1, Sidney Spit, herring strip.

Brentwood Boat Rentals
John Sadler, 4541 Interurban; 10.8, Shepard Point, Strip Teaser.
Jessie A. Brown, Mesa, Arizona; 8.9, 5.7, Bamberton, minnow.
F. J. Moulson, 2844 Rita; 6.8, Bamberton, Strip Teaser.
Brian Clack, 4192 Bracken; 6.4, Bamberton, Strip Teaser.
W. A. Chipping, 6890 East Saanich; 6.1, Willis Point, Strip Teaser.
V. Bereris, 2209-647 Michigan; 5.10 Bamberton, minnow.
E. Broadley, 1992 Stellys Cross; 5.2, Bamberton, Strip Teaser.

Belmont Fire Hall
Herman Rebneris, 558 Mountfield; 14, 12, 5.8, Albert Head, Strip Teaser.
Mark Frampton, 3021 Freethy; 6, 5.8, 5.8, 5, Beechey Head, minnow.

Elliotts Cabins
H. F. Kent, 5088 Wesley; 15, San Juan Bay, Golf Tee.

Pedder Bay Marina
J. A. Mace, 2788 Dunlevy; 12.8, Pedder Bay, minnow.
A. Campbell, 1628 Hawthorne; 9, Pedder Bay, Strip Teaser.
A. MacDonald, 3770 Duke; 8, Pedder Bay, Strip Teaser.
Ed Clapham, 5170 Rocky Point; 7, Race Rocks, minnow.
J. Vowles, 1021 Burnside; 6.8, Pedder Bay, Strip Teaser.
Chris Lamb, 9 Pedder Bay Trailer Park; 6, Pedder Bay, Strip Teaser.
Bill Kaye, 911 Caledonia; 6, Pedder Bay, minnow.
Leo Pauloski, 3895 Cedar Hill; 5.8, Pedder Bay, Strip Teaser.
Doug Page, 222 Russell; 5, Pedder Bay, minnow.
G. W. Beatty, 1212 Bewdley; 5, Pedder Bay, Strip Teaser.

Killarney Resort
Sue Maxson, R.R. No. 2, Courtenay; 6.8, Saratoga Beach, Buzz Bomb.

Seacroft Resort
Stan Smith, 622 Pembroke; 5.6, 5, Bowser, Strip Teaser.

Jan's Food Bar
Bus Brown, Edmonton; 21.6, 6.8, 8.4, 12.8, Deep Bay, Polar Buzz Bomb.
Larry Welsh, Calgary; 12.8, Deep Bay, Polar Buzz Bomb.
Mark Nicholsen, 790—17, Courtenay; 11.4, 6.11, Oyster Bay, Buzz Bomb.
Bob Gardner, Box 52, Royston; 9.8, Deep Bay, Wide Buzz Bomb.
Edna Brown, Edmonton; 9.11, 9, 7.6, Deep Bay, Polar Buzz Bomb.

COHO

All Bay Marina
F. G. Turner, 2212 Harbor, Sidney; 8.15, 6.6, Pym Island, Strip Teaser.
Art Brookman, 6—2803 Admirals; 6.14, Moresby Island, hoochy koochy.

Deep Cove Marina
L. Coulcher, 4581 Dumner; 13.2, Deep Cove Marker, Flashtail green.
Brian Bushby, 10910 West Saanich; 11, Moses Point, minnow.
W. Ona, Box 5174, Station B; 10, 9.8, 9.1, Satelite Channel, bucktail.
F. J. Fowler, 6683 Montgomery, Vancouver; 9.10, Satellite Channel, bucktail.
Phillip Bradshaw, 780 Lands End, Sidney; 8.14, Moses Point, Tom Mack.
Ted Harrison, 5180 Delmonte; 8.5, Deep Cove Marker, bucktail.
L. Coulcher, 4581 Sumner; 8.3, Moses Point, bucktail.
J. P. Graff, 11340 Chalet; 7.14, Coal Point, Grey Ghost fly.
C. A. Gibbard, 1051 Roslyn; 7.12, Moses Plint, bucktail.
C. R. Schablitzke, Brentwood; 7.10, Satelite Channel, Tom Mack.
G. C. Large, 360 Douglas; 7, Moses Point, Flashtail.

Gilbert's Boats and Guide Service
Bob Blacklaws, 766 Genevive; 12.12, 9.12, Bamberton, Bee-Bop.
Don Douglas, 6886 Wallace; 12.12, 8.10, 8.4, 7.6, Whiskey Point, bucktail.
Kenton S. Bates, 27 Overhill, Orinda; 12.4, 8.12, 7.12, 6, Brentwood Bay.
A. B. Russ, 3195 Humber; 11.4, Patricia Bay, Flashtail green.
A. Huck, 2728 Blackwood; 9.12, Sheppard Point, Krippled K.
Ian Douglas, 6886 Wallace; 9.10, 7.2, 6.8, Mill Bay, bucktail.
Howard Taylor, 3915 Winton; 9.5 Henderson Point, minnow.
Lyle D. Sauter, 3601 Cedar Hill; 9, Bamberton, minnow.
N. Perry, 912 Kingsmill; 8.8, Bamberton, bucktail.
Jim Brown, 3328 Kingsley; 8.6, Bamberton, Sea Fresh Strip.
Mrs. D. Horel, 945 Josephine; 7.12, Coles Bay, Strip Teaser.
Harry Maxham, 3280 Weald; 7.8, 6.8, Stonehouse, bucktail.
Mrs. L. G. Pugh, 6895 Wallace; 7.8, Coles Bay, Tom Mack.
J. W. Griffiths, 1964 Argyle; 6.10, Bamberton, Strip Teaser.
D. MacSween, 4845 West Saanich; 5.12, Bamberton, Strip Teaser.
F. Wratten, 3757 Cedar Hill; 5.2, Bamberton, Strip Teaser.

Brentwood Boat Rentals
Rudolph Post, 5502 Alderley; 12.14, Boulder, worm.
Bob Lewis, 5195 Beryl; 10.10, Bamberton, minnow.
John Sadler, 4541 Interurban; 10.8, Sheppard Point, Strip Teaser.
Mrs. Dorothy Rivers, 1509 Camosun; 9.14, Rickys Roost, minnow.
J. B. C. Smith, 1669 Myrtle; 9.1, Whiskey Point, bucktail.
W. L. Wilson, 3925 Lauder; 8.9, Coles Bay, minnow.
Ted Parkins, 2953 Fol Bay; 8.8, 7.8, Coles Bay.
J. H. Millburn, 1018 Clare; 8.4, Brentwood Bay, Deadly Dick.
Kevin Lunn, 1812 Laval; 8.2, Willis Point, Tom Mack.
David Rivers, 8286 Alex; 7.9, Rickys Roost, Strip Teaser.
E. Broadley, 1992 Stellys Cross; 7.7, Bamberton, minnow.
C. D. Stewart, 4151 San Mateo; 7, Willis Point, Flashtail.
Sean Rutherford, 1047 Verdier; 6.9, Stonehouse, Strip Teaser.
F. P. Wilson, 951 Clent; 6.8, Willis Point, Flashtail.
Mrs. J. Riddoch, 1874 San Lorenzo; 6, Mill Bay Marker, Flashtail.
D. Harrison, 1679 Freeman; 5.12, Bamberton, Tom Mack.
Dennis Langlois, 540 Senanus; 5.10, Bamberton, Flashtail.
John R. McVie, 2171 Bartlett; 5.4, Willis Point, Krippled K.

Belmont Fire Hall
Jack James, 512 Prince Robert; 9.2, 7.7, Cowichan Bay, Green Ghost.
A. P. Keeler, 108 Kuper; 7.6, Beechey Head, Strip Teaser.

Caravan Juan De Fuca
Ned Stewart, 812 Lampson; 15.4, Otter Point, minnow.
Don Crowe, Sooke; 12.9, Gordons Beach, minnow.
Frank Lochovsky, 1091 Joan; 6.8, Gordons Beach, minnow.
Stephen Stone, 993 Clatworthy; 6.4, Otter Point, minnow.

Pedder Bay Marina
Jack Chew, 501 Paniora; 15.8, Pedder Bay, Strip Teaser.
H. R. Mitchell, 3989 Shelbourne; 15, Pedder Bay, Strip Teaser.
D. Kennedy, 200 Burnside; 14.8, Pedder Bay, Super Strip Teaser.
N. Guild, 2170 Wenman; 14, Pedder Bay, Strip Teaser.

Bridge Anyone?

Enjoy your club functions with tastefully prepared luncheons in the relaxing atmosphere of the . . .

The Captain's Palace
"Victoria Landmark Built in 1897"
● Breakfast ● Lunch
● Afternoon Tea ● Dinner
309 BELVILLE STREET
388-9191

Ian Rendle
(insurance agent)
and the case of the giant eel!

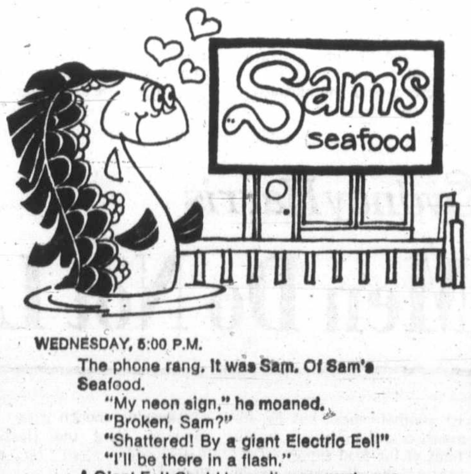

WEDNESDAY, 5:00 P.M.
The phone rang. It was Sam. Of Sam's Seafood.
"My neon sign," he moaned.
"Broken, Sam?"
"Shattered! By a giant Electric Eel!"
"I'll be there in a flash."
A Giant Eel! Could be a slippery customer.

WEDNESDAY, 5:15 P.M.
Found eel. Plugged in to Sam's flashing sign.
Drunk with power. Singing "Ohm, sweet ohm."
We threw the switch.

FRIDAY, 5:00 P.M.
The eel died. Of shock. Paid Sam's claim.
Because Wawanesa All-Risk Commercial Insurance can even cover neon signs.
Client happy. Case closed.

Gardner Agencies
899 FORT STREET, VICTORIA. PHONE 385-7721
We insure things: homes, businesses, cars.
Through The Wawanesa Mutual Insurance Company

Why "mañana" to Mexico when you can fly there today, tomorrow, the day after, the day after that, the day after that, and every day of the week, only on Western!

And we'll give you free California stopovers, too.

Not only can Western jet you from Vancouver to Mexico City or Acapulco any day of the week, but we'll include stopovers in Los Angeles or San Francisco—at no extra cost—if you like.

There are convenient connections in San Francisco or Los Angeles, and we can even wrap up accommodations, sight-seeing and travel into a complete, money-saving vacation package for you.

The service to Mexico is fabulous on Western. A Hunt Breakfast or "Golden Californian" flight to Los Angeles; from there, our new "Fiesta Flight" featuring music, decor, food and beverages in a Mexican manner.

And remember, only Western gives First Class legspace in Coach on every flight—even when you take advantage of our low Excursion fares.

So pick the day. Make your reservation. And jet to Mexico with Western Airlines.

Western
THE ONLY WAY TO FLY

Ask your Travel Agent—he knows! Or call us toll-free at ZE-6740.

MORGAN HI and LOIS KERRY DRAKE

ARCHIE

LIL ABNER

JUDGE FARKER

BLONDIE

RIP KIRBY

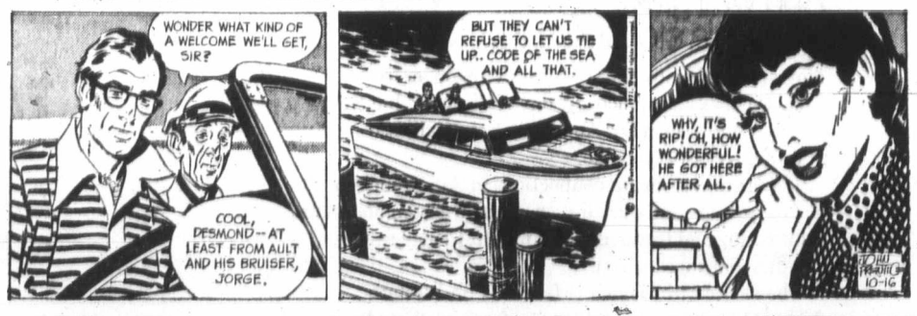

POGO

MARY WORTH

M.V. Chesnut

Glad Views

I have often suggested is this column that the gladiolus is one of the easiest of all flowers for the novice gardener to grow. At a pinch, you could just kick a hole in the ground, drop in a blub, and get a pretty glamorous flower.

I should perhaps qualify this statement, though. The gladiolus is easy to grow — if you buy fresh bulbs every spring. There is no trick in growing them; the only sticky part of gladiolus culture comes after the flowers have finished blooming.

★ ★ ★

After collecting your reward in the form of glorious flower spikes, there is a very human tendency to neglect the bare, uninteresting plants, yet the four or five-week period after blooming is the most important time in the life cycle of the plant. This is when the new bulb is forming and plumping itself up, storing away a reserve of food to get itself away to a good start next spring, and it is most important to keep your glads growing thriftily through this critical period.

Newcomers to gladiolus growing find it hard to understand that the bulbs they buy and bung into the ground in the spring last for only one single season. Mind you, this doesn't mean your money goes down the drain, for the gladiolus plant, after exhausting all the goodness in the bulb and draining it dry, proceeds to manufacture a new bulb which sits up on top of the old, worn-out one.

The plant does most of the plumping-up of the new bulb in the period immediately following the fading or the cutting of the flower spike, and it needs a minumum of three to four weeks to make a reasonably plump bulb.

This a minimum, though, and while at a pinch you could dig your bulbs three weeks after blooming, it whould be remembered that the bulb continues to swell as long as the leaves remain green and functioning. The more extra time you can give them, the bigger your bulbs will be when taken up.

Our fellow gardeners in the inland parts of the country don't have much choice in lifting time, for early frost kills the foliage, and once these "food factories" go out of business, the bulbs can get no bigger. Most garden books recommend leaving the bulbs in the ground until after the first hard frost or until the leaves lose their green color.

The instructions are not very helpful in our part of the world, for it is quite possible, given a pleasant, open fall, for the leaves to remain green until Christmas or later, and of course at that time of the year the garden is a sea of sloppy mud. The limiting factor here is the condition of the soil, for digging gladiolus bulbs and getting them dried off can be a miserable chore after the fall rains begin in earnest.

For this reason, I "fly by the seat of my pants," so to speak, disregarding the calendar but keeping one eye cocked on the weather forecasts, ready to hoick up my glads at the first indication of prolonged rain.

★ ★ ★

I suppose I should be less vague about lifting time, for I know the novice would very much prefer to be given a firm calendar date rather than relying on his unformed judgment, but it is rather like trying to tell a stock market speculator when to sell a mining stock on a rising market. You would like to get out at the peak, but you can take quite a beating if you leave it too long.

If the idea of living dangerously doesn't appeal, my suggestion would be to dig your glads between the middle and the end of October. Try to pick a sunny day with a brisk wind blowing—what a housewife would call a good drying day — and if the soil is on the dry side too, so much the better, although this isn't too important.

Art Buchwald

TV Crime Is Up

WASHINGTON — The first crime figures for the fall television season are now in, and it has been confirmed that there were increases in all categories of crime in prime time from rape to involuntary homicide.

For example there were twice as many murders committed on the three U.S. networks in September of this year than in all of 1971.

Aggravated assaults were up 176 per cent, and robbery rose 320 per cent, if you include the reruns of old James Cagney movies.

★ ★ ★

The report indicated that while guns were still the chief weapon in television crime, writers were introducing more sophisticated methods of doing away with victims.

These included holding their heads under sewer water, throwing gasoline on them and setting them afire, pushing them into bubbling vats of molasses, and running them down with 1938 Buicks in dark alleys.

A spokesman for the criminal division of television broadcasting said "It's true that there has been an upsurge of crime on TV, compared to last year, but I would like to point out that despite the increase, every crime committed on one of our shows has been solved in 90 minutes or less."

The spokesman was asked why most of the crimes this year were solved by private investigators and not by the police.

He said "The reason for this is that the private eye, as we like to call him, has more flexibility than a city detective. A private eye doesn't have to worry about such things as applying for a search warrant, using brutality on a suspect, lying to the police, or making out with the wife of the victim.

"The recent supreme court rulings have made it impossible for us to use the city police in our shows other than in supporting roles or for comic relief."

"Why do the police in all TV crime shows arrive on the scene of the crime five minutes after the private detectives?"

"We have found from experience that if the police arrive late, it gives the private eye an opportunity to find the needed evidence that will lead him to the killer.

"If the police arrived at the same time as the private eye, they would find the evidence first and then you would have no show."

★ ★ ★

A reporter asked the spokesman if he were concerned that there is more violence on television than ever before.

"We're always concerned with violence, and we try not to overdo it. But at the same time there are just so many ways you can kill somebody, and the more imaginative the crime, the more the public will respond. The one thing that has all the criminals on TV worried is that they will become predictable."

"Can we expect a new TV crime wave in 1972?" a reporter asked.

"It's too early to say. Perhaps when the ratings are in, we'll know how much crime the public will stand. I personally predict there will probably be fewer family murders, and we may have more crazed killers in '72."

★ ★ ★

"Why more crazed killers?"

"The TV writers are running out of plots. When you have a crazed killer, you don't need any motivation for his crime. He does it because he's crazy. You can't imagine how that simplifies a story line."

"What happens if the crime shows don't get high ratings?"

The spokesman looked steely-eyed at the questioner and rasped "Then we'll kill them."

Clint Riding High

MARILYN BECK

Clint Eastwood, most reluctantly, is leaving his Monterey, Calif., home for a spell. This month he's jetting cross-country to promote his new Play Misty for Me feature. In November he heads for Arizona and eastern California for Sinola production. If Clint had his druthers, he'd stay in the northern California bay area year round. And now that he's in the position to call the shots, he has a pretty good track record of doing just that.

He convinced Warner Bros. that Dirty Harry should be filmed in San Francisco earlier this year. And he made Universal brass see the wisdom of shooting Misty in Carmel and Monterey locales. If there's any one actor in the position of suggesting and having others listen these days it's Clint Eastwood. Recently named Number One Star in the World in a Reuters' poll, he has been involved in production of all his films these past several years.

As he explains it: "There was a time when I put my faith in others, and things didn't always turn out right." Now he'd rather do it himself.

We were chatting in the Universal offices Clint maintains, a suite befitting a star of his calibre: walnut panelled walls; plush carpeting; an executive desk larger than some actors' dressing rooms. Talk about poetic justice! These were once the quarters of the president of Universal Studios at the time Clint got bounced from that lot at age 22, his contract players' option not renewed. Now, still as unaffected as in those not-so-good old days and presently tops in the business, he voiced his opinion about the theory that the era of the superstars is dead.

"The star system is still alive. It's just that the public doesn't want to see the same old faces. It used to be like a closed shop around here, the same old names getting all the parts. Men over 60 playing romantic leads."

There's an interesting story behind his latest big-screen venture, Play Misty for Me. He was a friend of the authoress, **Jo Heims**, a long time ago. "When she was working as a secretary and I was pretty much starving. And Jo used to say, 'Someday I'll be a writer.' And I'd tell her, 'Yeah, and someday I'll be a star.' "

Four years ago writer Heims came to star Eastwood with a 60-page treatment for the contemporary suspense drama about a disc jockey who is plagued by a sexy, adoring fan. Clint loved it, bought it on a one-year option. "But then I couldn't get any studio to show any interest in it." Later the authoress managed to sell the story to Universal, but the script that was written turned out disappointing and the project was scrapped. And then Clint Eastwood once more entered the scene. He mentioned to Universal bossman **Lew Wasserman** that he loved the story, would like to star in it, and would like to work on a fresh treatment with his old, former-secretary friend Jo Heims.

You can bet that Universal jumped at the chance to have Eastwood's services. And that's how Misty was-born. As production drew close, Clint decided he was so attached to the project, he'd also like to use it for his directorial debut.

Sydney Harris

Men Do Not Like War

In any discussion of the possible ways to abolish war from the world, one is always likely to hear a strident voice raised in the ringing declamation: "You'll never do away with war — because men really like it."

There is not, and never has been, the slightest evidence for this statement. Anthropologists tell us that primitive man, in fact, far from being a fighter, was a peaceful farmer, fisherman and hunter — until his economic survival was threatened.

★ ★ ★

Nor is fighting an "animal instinct." The most ferocious animals do not kill each other, and hunt lesser species only for food.

Darwin's "survival of the fittest" did not mean survival by combativeness but by adaptation to the changing conditions of the food supply. (Otherwise, the dinosaurs would have conquered the world, instead of perishing.)

★ ★ ★

The history of the human race offers more than sufficient proof that men do not like war. If they did, millions would not have to be drafted, and then carefully trained in sophisticated savagery. Armies spend many months and many millions in making legal murderers out of average men who would rather switch than fight.

Even in the American Revolution, when the colonists were trying to overthrow a tyrant and establish self-government, Washington's most difficult task was getting and keeping enough troops on hand to meet the Hessian mercenaries hired by the British.

Men had to be bribed and paid increasingly large bounties and still not enough volunteers were to be had. Washington complained to congress that many recruits took their bounties and then deserted.

★ ★ ★

In the War of 1812 and the war with Mexico, three months' pay in advance plus 160 acres of land were offered to each American recruit and the results were disappointing.

Desertions were also rife in the American Civil War; and, in 1863, when Lincoln called for another 100,000 militia, only 16,000 responded, and the Union was forced to draft 35,000 men of whom at least 25,000 were "substitutes."

★ ★ ★

Men may sometimes enjoy fighting to obtain release for their animal spirits, but they are not natural killers. In a well-run society, their aggressive drive is safely channelled into sports and other forms of non-lethal activities.

Wars occur because of national pride and economic rivalry, and it is a libel on the human race to suggest that we have a built-in "instinct" for mass homicide. Men may go to war for patriotism, or under compulsion; but no one in his right mind goes to war because he loves the smell of blood.

386-21

TELEPHONES AFTER-HOURS
11:30 p.m. to 7 a.m.
Editorial, 383-4509
383-8309
Sports, 383-7000
Circulation, 383-0735

BOX REPLIES
All replies to private box numbers available from 8:00 a.m. to 6:00 p.m. Monday to Friday inclusive.
Victoria Press Box numbers available on request. Charge $1.00.

OFFICE HOURS
Classified Counter, 8:00 a.m. to 6:00 p.m. Business Office, 9:00 a.m. to 5:30 p.m. Monday to Friday inclusive.

CLOSED SATURDAY

TELEPHONE HOURS
8:00 a.m. to 8:00 p.m. Monday to Saturday inclusive.

CLASSIFIED COPY DEADLINES
Regular classified advertisements may be placed at the counter, 8 a.m. to 5:00 p.m. on the day prior to publication, Monday to Friday inclusive. By telephone, 8:00 a.m. to 5:00 day prior to publication, with the exception of that copy for Sunday Colonist must be in by 4:00 p.m. Friday.
All classified semi-display copy must be in the possession of Victoria Press Ltd., 2631 Douglas Street, by 4:00 p.m. on the a.m. Monday to Saturday inclusive.

FULL COVERAGE CLASSIFIED RATES
AGATE TYPE ONLY
One day, 8c per word per day.
Three consecutive days, 7c per word per day.
Six consecutive days, 6c per word per day.
Agate headings and white spaces can be charged at the word rate (5 words per line).
Minimum advertisement 10 words and $1.00.
Each initial, sign, group of figures and abbreviation counts as one word.
All ads requiring a style other than that mentioned above will be charged by the measured agate line (14 agate lines equal 1 inch).
One day, 38c per line, $5.32 inch.
Three consecutive days, 33c per line, $4.62 inch.
Six consecutive days, 28c per line, $3.92 inch.
National rate, 43c line per day.
Ten per cent surcharge if more than one size type is used.
Birth Notices, $2.00 per insertion for standard message of 30 words or less, 8c each additional word or initial.
In Memoriam notices, Cards of Thanks, Death and Funeral Notices, not exceeding 12 lines, $3.25 first insertion and $2.40 subsequent insertions. Each additional line, 33c daily.
Births, Deaths, In Memoriam Notices, Cards of Thanks not accepted by telephone.

SUBSCRIPTION RATES
Wherever carrier service is maintained, $3.00 per month.
By mail: Canada, $3.50 per month, $10.00 per three months, $39.00 per year. United States, $4.00 per month. Sunday only: Canada, 25c per copy, $13.00 per year. United States, 30c per copy, $15.60 per year. Commonwealth and foreign rates upon request.
Mail subscriptions are payable in advance.
Authorized as second-class mail, Post Office Department, Ottawa.
Member Audit Bureau of Circulations.

TERMS OF PUBLICATIONS
The Victoria Press Ltd. shall not be liable for non-insertion of any advertisement beyond the amount paid for such advertisement.
In the event of an error occurring the liability of Victoria Press Ltd. shall not exceed the charge for the space actually occupied by the item in question.
All claims on error in publication shall be made within 12 hours thereafter and if not made shall not be considered. No claim will be allowed for more than one incorrect insertion nor for errors not affecting the value of the advertisement.
All estimates of cost are approximate. Advertisers will be charged with space actually used.
All advertising copy will be subject to the approval of the Victoria Press Ltd., who reserve the right in its sole discretion to classify, reject or insert copy furnished.
Advertisements must comply with the British Columbia Human Rights Act which prohibits any advertising that discriminates against any person because of his race, religion, sex, color, nationality, ancestry or place of origin, or because his age is between 44 and 65 years, unless the condition is justified by a bona fide requirement for the work involved.
While every endeavor will be made to forward replies to box numbers to the advertiser as soon as possible, we accept no liability in respect of loss or damage alleged to arise through either failure or delay in forwarding such replies, however caused, whether by negligence or otherwise.

CIRCULATION REPRESENTATIVES
Duncan, Chemainus, P. J. Rogers 746-6181
Lake Cowichan, P. Edwards 749-6771
Pt. Alberni, Mrs. A. Nilson 723-8312
Nanaimo, R. Lakey SK 3-2766

United States Representatives
MATHEWS, SHANNO AND CULLEN, INC.
New York, Boston, Chicago, Detroit, Philadelphia, Pittsburgh, Cleveland, Syracuse, Charlotte, Atlanta, Cincinnati

DUNCAN BUREAU
262 Station Street (Hamilton Electric Building). Office and telephone hours, 1 p.m. to 5 p.m. Monday to Friday, inclusive.
PHONE DUNCAN 746-6181

CLASSIFIED SERVICE FOR DUNCAN COWICHAN VALLEY CHEMAINUS RESIDENTS
Classified Ads phoned in to our Duncan office before 3:30 p.m. will appear in the following day's papers.
746-6181

PHONE DIRECT
386-2121
TO PLACE YOUR CLASSIFIED AD

Classified—V

Views

of the year the garden is a sea of sloppy mud. The limiting factor here is the condition of the soil, for digging gladiolus bulbs and getting them dried off can be a miserable chore after the fall rains begin in earnest.

For this reason, I "fly by the seat of my pants," so to speak, disregarding the calendar but keeping one eye cocked on the weather forecasts, ready to hoick up my glads at the first indication of prolonged rain.

★ ★ ★

I suppose I should be less vague about lifting time, for I know the novice would very much prefer to be given a firm calendar date rather than relying on his unformed judgment, but it is rather like trying to tell a stock market speculator when to sell a mining stock on a rising market. You would like to get out at the peak, but you can take quite a beating if you leave it too long.

If the idea of living dangerously doesn't appeal, my suggestion would be to dig your glads between the middle and the end of October. Try to pick a sunny day with a brisk wind blowing—what a housewife would call a good drying day — and if the soil is on the dry side too, so much the better, although this isn't too important.

...ne Is Up

ows other than in
ales or for comic
e police in all TV
arrive on the
crime five min-
e private detec-
found from expe-
the police arrive
the private eye
ity to find the
nce that will lead
ller.
ice arrived at the
s the private eye,
ind the evidence
n you would have

★ ★

er asked the
f he were con-
here is more vio-
vision than ever
ways concerned
, and we try not
But at the same
re just so many
n kill somebody,
a imaginative the
more the public

will respond. The one thing that has all the criminals on TV worried is that they will become predictable."

"Can we expect a new TV crime wave in 1972?" a reporter asked.

"It's too early to say. Perhaps when the ratings are in, we'll know how much crime the public will stand. I personally predict there will probably be fewer family murders, and we may have more crazed killers in '72."

★ ★ ★

"Why more crazed killers?"

"The TV writers are running out of plots. When you have a crazed killer, you don't need any motivation for his crime. He does it because he's crazy. You can't imagine how that simplifies a story line."

"What happens if the crime shows don't get high ratings?"

The spokesman looked steely-eyed at the questioner and rasped "Then we'll kill them."

...igh

MARILYN BECK

...is opinion about the theory that the era of the ...s dead.

...system is still alive. It's just that the public ...t to see the same old faces. It used to be like a ...around here, the same old names getting all the ...over 60 playing romantic leads."

...an interesting story behind his latest big-screen ...y Misty for Me. He was a friend of the authoress, ...long time ago, "When she was working as a sec- ...I was pretty much starving. And Jo used to say, ...'ll be a writer.' And I'd tell her, 'Yeah, and some- ...a star.' "

...ars ago writer Heims came to star Eastwood with ...reatment for the contemporary suspense drama ...c jockey who is plagued by a sexy, adoring fan. ...it, bought it on a one-year option. "But then I ...any studio to show any interest in it." Later the ...managed to sell the story to Universal, but the ...was written turned out disappointing and the pro- ...rapped. And then Clint Eastwood once more en- ...cene. He mentioned to Universal bossman Lew ...that he loved the story, would like to star in it, ...like to work on a fresh treatment with his old, ...etary friend Jo Heims.

...bet that Universal jumped at the chance to have ...services. And that's how Misty was born. As ...drew close, Clint decided he was so attached to ...he'd also like to use it for his directorial debut.

...ot Like War

enough troops on
eet the Hessian
hired by the
to be bribed and
ingly large boun-
still not enough
were to be had.
complained to
at many recruits
ounties and then

★ ★

r of 1812 and the
Mexico, three
in advance plus
land were offered
merican recruit
ults were disap-
were also rife in
n Civil War; and,
en Lincoln called
100,000 militia,

only 16,000 responded, and the Union was forced to draft 35,000 men of whom at least 25,000 were "substitutes."

★ ★ ★

Men may sometimes enjoy fighting to obtain release for their animal spirits, but they are not natural killers. In a well-run society, their aggressive drive is safely channelled into sports and other forms of non-lethal activities.

Wars occur because of national pride and economic rivalry, and it is a libel on the human race to suggest that we have a built-in "instinct" for mass homicide. Men may go to war for patriotism, or under compulsion; but no one in his right mind goes to war because he loves the smell of blood.

386-2121

CLASSIFIED ADVERTISING

386-2121

Vancouver Island's Largest Shopping Centre in Print

TELEPHONES AFTER-HOURS
11:30 p.m. to 7 a.m.
Editorial, 383-4509
383-8309
Sports, 383-7000
Circulation, 383-0725

BOX REPLIES
All replies to private box numbers available from 8:00 a.m. to 6:00 p.m. Monday to Friday inclusive.
Victoria Press Box numbers available on request. Charge $1.00.

OFFICE HOURS
Classified Counter, 8:00 a.m. to 6:00 p.m. Business Office, 9:00 a.m. to 5:30 p.m. Monday to Friday inclusive.

CLOSED SATURDAY

TELEPHONE HOURS
8:00 a.m. to 8:00 p.m. Monday to Saturday inclusive.

CLASSIFIED COPY DEADLINES
Regular classified advertisements may be placed at the counter, 8 a.m. to 5:00 p.m. on the day prior to publication, Monday to Friday inclusive. By telephone, 8:00 a.m. to 5:00 day prior to publication, with the exception of that copy for Sunday Colonist must be in by 4:00 p.m. Friday.
All classified semi-display copy must be in the possession of Victoria Press Ltd., 2631 Douglas Street, by 4:00 p.m. on the p.m. Monday to Saturday inclusive.

FULL COVERAGE CLASSIFIED RATES

AGATE TYPE ONLY
One day, 8c per word per day.
Three consecutive days, 7c per word per day.
Six consecutive days, 6c per word per day.
Agate headings and white spaces can be charged at the word rate (5 words per line).
Minimum advertisement 10 words and $1.00.
Each initial, sign, group of figures and abbreviation counts as one word.
All ads requiring a style other than that mentioned above will be charged by the measured agate line (14 agate lines equal 1 inch).
One day, 38c per line, $5.32 inch.
Three consecutive days, 33c per line, $4.62 inch.
Six consecutive days, 28c per line, $3.92 inch.
National rate, 43c line per day.
Ten per cent surcharge if more than one size type is used.
Birth Notices, $2.00 per insertion for standard message of 30 words or less. 8c each additional word or initial.
In Memoriam notices, Cards of Thanks, Death and Funeral Notices, not exceeding 12 lines, $3.25 first insertion and $2.40 subsequent insertions. Each additional line, 33c daily.
Births, Deaths, In Memoriam Notices, Cards of Thanks not accepted by telephone.

SUBSCRIPTION RATES
Wherever carrier service is maintained, $3.00 per month.
By mail: Canada, $3.50 per month, $10.00 per three months, $39.00 per year. United States, $4.00 per month. Sunday only: Canada, 25c per copy, $13.00 per year. United States, 30c per copy, $15.60 per year. Commonwealth and foreign rates upon request.
Mail subscriptions are payable in advance.
Authorized as second-class mail, Post Office Department, Ottawa.
Member Audit Bureau of Circulations.

TERMS OF PUBLICATIONS
The Victoria Press Ltd. shall not be liable for non-insertion of any advertisement beyond the amount paid for such advertisement.
In the event of an error occurring the liability of Victoria Press Ltd shall not exceed the charge for the space actually occupied by the item in question.
All claims on error in publication shall be made within 12 hours thereafter and if not made shall not be considered. No claim will be allowed for more than one incorrect insertion nor for errors not affecting the value of the advertisement.
All estimates of cost are approximate. Advertisers will be charged with space actually used.
All advertising copy will be subject to the approval of the Victoria Press Ltd., who reserve the right in its sole discretion to classify, reject or insert copy furnished.
Advertisements must comply with the British Columbia Human Rights Act which prohibits any advertising that discriminates against any person because of his race, religion, sex, color, nationality, ancestry or place of origin, or because his age is between 44 and 65 years, unless the condition is justified by a bona fide requirement for the work involved.
While every endeavor will be made to forward replies to box numbers to the advertiser as soon as possible, we accept no liability in respect of loss or damage alleged to arise through either failure or delay in forwarding such replies, however caused, whether by negligence or otherwise.

CIRCULATION REPRESENTATIVES
Duncan, Chemainus, P. J. Rogers 746-6181
Lake Cowichan, P. Edwards 749-6771
Pt. Alberni, Mrs. A. Nilson 723-8312
Nanaimo, R. Lakey SK 3-2766

United States Representatives
MATHEWS, SHANNON AND CULLEN, INC.
New York, Boston, Chicago, Detroit, Philadelphia, Pittsburgh, Cleveland, Syracuse, Charlotte, Atlanta, Cincinnati

DUNCAN BUREAU
262 Station Street (Hamilton Electric Building). Office and telephone hours, 1 p.m. to 5 p.m. Monday to Friday, inclusive.
PHONE DUNCAN 746-6181

CLASSIFIED SERVICE FOR DUNCAN COWICHAN VALLEY CHEMAINUS RESIDENTS
Classified Ads phoned in to our Duncan office before 3:30 p.m. will appear in the following day's papers.
746-6181

PHONE DIRECT
386-2121
TO PLACE YOUR CLASSIFIED AD

1 BIRTHS

ANDERSEN — Born to Mr. and Mrs. Ian Andersen, Pioneer Inn, Port Hardy, B.C., at Royal Jubilee Hospital, on Oct. 9, 1971, a girl, Lynne Marie, 7 lbs. 10 oz. Thanks to Dr. M. G. Morrison and Maternity Staff.

BLIN — Born to Mr. and Mrs. Edward R. Blin, 95 Cadillac Ave., Victoria, B.C. at Royal Jubilee Hospital on October 12, 1971, a son, Kevin Rayman, 8 pounds 12 ounces; a brother for Darren. Many thanks to Dr. R. J. Stirling and Maternity Staff.

BOULTER — Born to Mr. and Mrs. J. Boulter, 2630 Peatt Road, Langford at St. Joseph's Hospital on October 13, 1971, a daughter, Erika, 7 lbs. 12 ozs. Thanks to Dr. Portelance. (Insured).

CHALMERS — Bill and Marlee Chalmers, 4099 Carey Rd., are pleased to announce the arrival of a son, Gregory Keith, at Royal Jubilee Hospital, on October 18, 1971. First grandchild for Mr. and Mrs. J. R. Chalmers, Ganges, and Mr. and Mrs. E. Hoffman, Victoria. Sincere thanks to Dr. Mair and maternity staff.

MAWSON — Born to Mr. and Mrs. M. J. Mawson, 523 St. Patrick St., at Jubilee on Oct. 14, 1971, a son, Brett. Thanks to Dr. M. A. Cooper and Dr. Payne.

POWERS — Born to Mr. and Mrs. R. W. Powers 3989 Bear Street, Victoria, B.C. at Royal Jubilee on October 14, 1971, a son, Robert Steven. Thanks to Dr. Forgie and Staff.

SIMPSON — Born to Mr. and Mrs. B. Simpson, 975 Nicholson Street, at Royal Jubilee Hospital on October 8, 1971, a daughter, Corrina Michelle, 7 lbs. 12 ozs.

5 DEATHS, FUNERALS

ALTON — In Victoria on October 17, 1971, Mr. James Wightman Alton, of 1766 Townley St. in his 57th year. He is survived by his wife Barbara; one son, David; one sister, Mrs. May (Dollie) Chapman, of Edmonton, Alberta, and two brothers, Herbert and Roy, of Victoria.
Funeral service in McCall Bros. Chapel, Johnson and Vancouver Sts., on Tuesday, Oct. 19, at 2:15 p.m., with the Rev. Alan Beaton and the Rev. Gilbert Smith officiating. Followed by cremation. (Flowers gratefully declined.)

BEAUMONT — In Victoria on October 17, 1971, Mr. Garford Beaumont, aged 84 years, of 1276 Gladstone Ave., born in Huntington, England, and a pioneer resident of Victoria for over 60 years. Predeceased by his wife, Florence Mabel, in 1964, he leaves his daughter Audrey at the residence; nephews and nieces.
Funeral service in McCall Bros. FAMILY CHAPEL on Thursday, Oct. 21, at 10:15 a.m. Interment at Hatley Memorial Gardens. (Flowers gratefully declined.)

BRICKLEY — In Victoria on October 17, 1971, Mrs. Isabelle Brickley, of 850 Cook St.; formerly of Grenfell, Sask. She is survived by her son, James, of West Vancouver; also by brothers and sisters.
Funeral service in McCall Bros. FAMILY CHAPEL on Wed., Oct. 20, at 2:15 p.m.; Followed by cremation. (Flowers gratefully declined. Memorials, if desired, may be made to the Heart Fund, 620 View St., Victoria).

CROOKS — Suddenly in Vancouver, B.C., on October 14, 1971, Miss Christina (Chrissie) Crooks, of 1234 Nelson St.; born in Kilmarnock, Scotland, and a resident of Vancouver for 30 years, and formerly of Victoria for 20 years, being employed by the B.C. Telephone Co. during this time as a telephone operator. She is survived by two sisters, Mrs. J. R. (Betty) Marrs of Victoria and Mrs. Barbara Ward of Vancouver; one niece, Mrs. Maureen Renfrew of Vancouver, and a nephew Major Ronald R. Marrs in Ottawa.
Funeral service at McCall Bros. FLORAL CHAPEL, Johnson and Vancouver Streets, on Wednesday, Oct. 20, at 1:15 p.m. Interment at Royal Oak Burial Park.

GRANDAGE — In Victoria, B.C., on October 16, 1971, Mr. William George Grandage, aged 50 years; born in Lougheed, Alberta, and a resident of Colwood, B.C., for the past three months, late residence 585 Ridley Drive; formerly of North Bay, Ontario. He leaves his loving wife, Lil; sons, William and Raymond, at home; daughters, Mrs. R. J. (Frances) Downie, Calgary, Alberta, and Miss Gloria Grandage, North Bay, Ont.; two grandchildren. Mr. Grandage served with the R.C.A.F. since 1943 and was a member of The Royal Canadian Legion, Branch No. 23, North Bay, Ont.
Service will be held in the Sands Funeral Chapel of Heather, Colwood, B.C., on Wednesday, October 20, 1971, at 2:00 p.m., Chaplain W. J. Bingham officiating. Interment in the Veterans' Cemetery, Esquimalt, B.C.

GRIEVE — At the Veterans' Hospital on October 15, 1971, Mr. Ian Donald Grieve, of Victoria, B.C. Survived by his wife, Lydia, at home; sister, Mrs. Jean Brett, and two nephews in Watford, England.
Private graveside service will be held at the Veterans' Cemetery on Wednesday, October 20, 1971, at 11:00 a.m., Padre J. A. Roberts officiating. Flowers gratefully declined. Arrangements by the Sands Mortuary Limited.

HILL — At Duncan, B.C., Oct. 14, 1971, Maureen Marie Hill, in her 72nd year; born at Maidenhead, England, a well-known resident of Duncan since coming from England in 1951. Proprietor of Log Cabin Antique Shop, Trans-Canada Highway, 1954, till retiring in 1970. Predeceased by her husband, the late William Hill, Oct. 23, 1970. Survived by four sons, Rev. William Hill, Comox, Michael G., Cobble Hill, Joseph A., Duncan, and Richard A., Cowichan Station; daughter Mrs. P. (Joan) Marchant, Duncan; 11 grandchildren; six brothers, Arthur, Okanagan Falls, Maurice and Hector, Vancouver, Wilfred and Edwin, Vernon and Cyril Field of Penticton; several nieces and nephews.
Private services were held in St. Ann's Catholic Church, Tzouhalem, Oct. 18, 1971, with Rev. William G. Hill officiating. Interment family plot churchyard cemetery. Flowers gratefully declined. Donations, if so desired, to cancer fund, P.O. Box 411, Duncan, B.C. First Funeral Chapel, Duncan, in care of arrangements.

HOLE — In Victoria on October 13, 1971, Mr. John Charles Hole, aged 25 years, a native son and a member of the Oak Bay Fire Department. He leaves his loving wife Germaine; one son, Shawn, and his parents, Mr. and Mrs. Harold Hole, of Victoria.
Service in McCall Bros. FLORAL CHAPEL, Johnson and Vancouver Sts., on Wed., Oct. 20, at 11:00 a.m., with the Rev. W. E. Greenhalgh officiating. Interment at Hatley Memorial Gardens.

HUTCHINSON — In Victoria, B.C. on October 14, 1971, Miss Bessie R. Hutchinson, aged 80 years, born in Aycliffe, County of Durham, England and a resident of Victoria for the past year; late residence, The Senator Apartments, 1764 Oak Bay Ave. She leaves her brother, Mr. Noel D. Hutchinson, 1010 Hampshire Rd. Miss Hutchinson was associated with the C.P.R. in Montreal, Quebec for 42 years.
Service will be held in the Sands Mortuary Limited, "Memorial Chapel of Chimes" on Tuesday, October 19, 1971 at 3:00 Rev. A. Calder officiating. Interment in the Royal Oak Burial Park.

LAYTON — Passed away suddenly at the Kelowna Hospital, Oct. 7, Douglas Meredith Layton, aged 74. He leaves his loving wife, Marie Francis (Bubs), in Westbrook; his son, John, and daughter-in-law, Monique, of Vancouver; also five grandchildren. Mr. Layton lived for many years in Victoria and had many friends here.

McMINN — In hospital in Victoria, B.C., on October 17, 1971, Sarah Jane Baxter Boyd McMinn, in her 87th year, of 15207 7th Ave., North, Yorkton, Sask. Survived by three daughters, Mrs. Dr. R. A. White (Doreen) of Victoria, Muriel Heseltine, of Watrous, Sask., Maureen Williams, of Vancouver; one brother, Samuel, in Winnipeg; two sisters in Northern Ireland, 7 grandchildren, 1 great-grandchild. Mrs. McMinn was a life member of the Eastern Star, a member of the United Church, and the U.C.T. Ladies Aux., all in Yorkton, Sask.
The remains will be forwarded to Yorkton, Sask., where funeral services will be held from the St. Andrew's United Church. Interment in the Yorkton Cemetery. Flowers gratefully declined. Thomson and Irving Funeral Directors in charge of arrangements.

PAALVAST — After a lengthy illness at Queen Alexandra Solarium on October 16, 1971, Theodore Adrian (Teddy) Paalvast, age 11 years. Born in Victoria, B.C., residing at 3241 Admirals Road. Survived by his loving parents, Mr. and Mrs. Adrian Paalvast; brothers, John, Ronnie and Robbie; sisters, Toni, Annette and Marian, all at home; grandparents, Mr. and Mrs. J. Paalvast, and Mrs. C. N. Vandenberg, in Holland; numerous aunts, uncles and cousins in Canada and Holland.
Mass will be celebrated in St. Joseph's Church, 745 Burnside Road West, on Wednesday, October 20, 1971, at 10:00 a.m., Rev. Father John Zuyderwijk and Rev. Father B. Hanley celebrants. Interment in Hatley Memorial Gardens. Flowers gratefully declined. Those so desiring may contribute to the Canadian Cancer Society, P.O. Box 202, Victoria, B.C., or to the Queen Alexandra Solarium for Crippled Children. Arrangements by the Sands Mortuary Limited.

PATTERSON — In hospital in Victoria on October 17, 1971, Mr. Norman W. Patterson, aged 70 years, of 660 Grenville St., born in Sault St. Marie and a resident of Victoria and Esquimalt since 1924. He is survived by his loving wife Sadie; daughter, Mrs. Roch (Lorraine) Lanthier, Victoria; sons, Malcolm, of Port Coquitlam, and Gary, of Maple Ridge, B.C.; 4 granddaughters, and 3 grandsons; his loving daughters-in-law, Shirley and Maureen; his devoted sister-in-law, Mrs. Emily Parkinson, and son-in-law, Roch Lanthier; brother, Mr. Willard Patterson, of Yellow Point, V.I.; 3 sisters, Mrs. Percy (Althea) Stewart and Mrs. Richard (Evelyn) Whittaker, Victoria, and Mrs. Harry (Jean) Arnold of Vancouver; several nieces, nephews and cousins. He was assistant superintendent of the Esquimalt Graving Dock until his retirement 5 years ago. He was a member of the Esquimalt School Board, also a police Commissionaire of Esquimalt for several years and a member of the Esquimalt Lions Club.
Funeral service in McCall Bros. Chapel, Johnson and Vancouver Sts., on Wed., Oct. 20, at 3:30 p.m., with Padre Frank Johnson officiating. A private family committal will be held at Hatley Memorial Gardens. (Cards and flowers gratefully declined.)

PEARSON — Suddenly in Newcastle-on-Tyne, England, on Sept. 23, 1971, Mr. Robert Wilfred Pearson, age 72, of 4515 Daphne Place. Survived by his wife, Janet; his daughter, Gillian; his son, Robin; a sister, Vi., and 2 brothers, Lionel and Jack.
Funeral services were held in Harrogate, England, followed by cremation. A memorial service will be held in Christ Church Cathedral at 7 p.m. on Saturday, Oct. 23. Flowers gratefully declined. Those who wish please send donations to: Cancer Research (Leukemia), c/o B.C. Cancer Society, P.O. Box 202, Victoria, B.C.

ROBINSON — In Victoria on October 17, 1971, Mr. Victor Leonard Robinson, aged 56 years, of 3333 Seaton St., a resident here since 1940. He leaves his wife, Marion; five daughters, Mrs. R. J. (Shirley) Cush, Mrs. Doreen Salter, Mrs. J. H. (Faye) Sutton, Mrs. Lloyd (Beverley) Sutton and Mrs. Gwen Hansen, all of Victoria; four sons, Don, Barry, Earl and Lyle, all of Victoria; 13 grandchildren; two brothers, Ken of Swift Current, Sask., and George of Chilliwack, B.C.; one sister, Mrs. F. Konyi (Betty) of Calgary. He served for 5 years in the R.C.A.F.
Funeral service in McCall Bros. FLORAL CHAPEL, Johnson and Vancouver Streets, on Thursday, Oct. 21, at 3:00 p.m., with the Rev. J. Travis officiating. Interment at Royal Oak Burial Park.

SAUNDERS — David, of Qualicum Beach, passed away in the Nanaimo Regional Hospital Monday, October 18; 86 years. Predeceased by his wife, Mable, 1954, he leaves one son, David of Victoria, two step-sons, Howard Griffith and John Griffith, both of Victoria. He owned and operated a motel at Qualicum Beach for a number of years.
Private funeral services will be held. Cremation. Westwood Chapel of Flowers (Sands) in charge of arrangements.

TAYLOR — In Victoria, B.C., on October 18, 1971, Barbara D. Taylor (nee Howell), of Teanook Lake, Millstream Road, R.R. 6, Victoria, in her 66th year; formerly of Hinsdale, Illinois, Toronto and Vancouver. She is survived by her husband, Prof. T. M. C. Taylor; four children, Dr. C. P. S. Taylor, London, Ontario, Mrs. Jean Kuijt, Lethbridge, Alberta, Mrs. Suzy Johnson, Prince Rupert, and Mrs. Phyllis Aylsworth, Tsawwassen, and 11 grandchildren. Also one sister, Mrs. Dorothy McKay, St. Davids, P.A.
In a life enriched by many friends, she had achieved her goals and died at peace.
Funeral service will be held Thursday, October 21, in St. John's Colwood, at 1:30 p.m., Rev. J. G. Titus officiating. Cremation. The following day at 1 p.m. there will be a Memorial Service at St. Anselm's, University Hill, Vancouver. Flowers gratefully declined. Donations may be made to the B.C. Cancer Foundation. Arrangements through The Memorial Society of B.C. and First Memorial Services Ltd.

TIBBS — Suddenly at Prince George, Mr. Leigh R. A. Tibbs, aged 30 years; formerly of Winnipeg. He leaves his wife, Linda; one son, Shawn; one daughter, Tracey Lee; his parents, Mr. and Mrs. R. J. Tibbs of Thunder Bay; his grandmother, Mrs. Crawford of Winnipeg; three brothers and two sisters.
Funeral service in the First United Church, Quadra St., on Thursday, Oct. 21, at 4:00 p.m., with the Rev. R. Faris officiating; followed by cremation. McCall Bros. Funeral Directors in charge of arrangements.

TILLEY — Suddenly in Victoria on October 18, 1971, Mr. Wilfred Edwin Tilley, aged 57 years, of 3065 Eastdowne Rd.; born in Girvin, Sask.; resident here for 14 years. He is survived by his step-mother, Mrs. Alice Goodland in Olds, Alta., and his sister, Mrs. Rheta Pederson with whom he resided.
Funeral service in McCall Bros. FLORAL CHAPEL, Johnson and Vancouver Streets, on Thursday, Oct. 21, at 2:00 p.m., with the Rev. A. Calder officiating. Interment at Royal Oak Burial Park.

WONG — In Victoria, B.C. on October 17, 1971, Wong Jan Hun, aged 88 years; born in Canton, China, and a resident of Victoria for the past 50 years, late residence 561 Pandora Ave.
Service will be held in the Sands Mortuary Limited "Memorial Chapel of Chimes" on Thursday, October 21, 1971, at 1:00 p.m. Interment in the Royal Oak Burial Park.

CLASSIFICATION INDEX

VITAL STATISTICS
1 Births
5 Deaths and Funerals
8 Cards of Thanks
9 In Memoriam
10 Funeral Directors
NOTICES
11 Monumental
14 Announcements
15 Coming Events and Meetings
16 Catering, Banquet and Reception Rooms
17 Restaurants
18 Places to Visit
20 Lost and Found
EMPLOYMENT
21 Male Help Wanted
25 Male or Female Help Wanted
26 Female Help Wanted
27 Teachers Wanted
29 Situations Wanted Male
30 Situations Wanted Female
31 Situations Wanted Male or Female
BUSINESS SERVICES AND DIRECTORY
36 Business Services and Directory
PERSONAL SERVICES
32 Trade Schools
33 Bands, Musicians and Orchestras
38 Travel
39 Personals
40 Business Personals
42 Education
43 Dancing
71 Music Teachers
MERCHANDISING
60 Fuel
63 Timber
65 Building Supplies
70 Musical Instruments
77 Motorcycles
78 Bicycles
80 Boats and Marine
83 Aeronautical
92 Sporting Goods
93 Stoves and Furnaces
96 Cameras, Supplies and Photo Finishing
97 Furniture
98 TV, Stereo, Radio Sales and Service
99 Groceries, Meat and Produce
100 Miscellaneous for Sale
103 Miscellaneous Wanted
109 Miscellaneous to Rent
112 Wanted to Rent, Miscellaneous
115 Swaps
117 Antiques
119 Florists
120 Garden Supplies
125 Pets and Supplies
127 Chicks, Poultry, Hatching Eggs, Supplies
128 Livestock and Supplies
130 Heavy Equipment, Machinery
135 Farm Implements
AUTOMOTIVE
150 Cars for Sale
151 Foreign Import and Sports Cars
152 New Car Directory
154 Trucks and Buses
156 U-Drives and Auto Washing
158 Tires
160 Parts, Accessories
162 Auto Repairs, Service and Towing
164 Auto Body Work and Painting
166 Cars and Trucks Wanted
168 Campers and Trailers
169 Mobile Homes and Parks
ACCOMMODATION
175 Hotels
178 Summer Resorts
181 Tourist Accommodation
185 Convalescent and Rest Homes
RENTALS
190 Room and Board
191 Room and Board Wanted
193 Rooms to Rent
174 Rooms Wanted
197 Housekeeping Rooms to Rent
199 Housekeeping Rooms Wanted
200 Apartments to Rent, Unfurnished
201 Apartments to Rent, Furnished
202 Apartment Furniture to Rent
203 Apartments Wanted
206 Duplexes to Rent
207 Duplexes Wanted to Rent
210 Houses to Rent, Unfurnished
211 Houses to Rent, Furnished
212 Houses Wanted to Rent
212 Houses Wanted to Rent
215 Halls, Warehouses, Stores and Offices to Rent
FINANCIAL
155 Automobile Financing and Insurance
230 Personal Loans and Insurance
233 Mortgage Loans and Insurance
234 Mortgages for Sale
235 Wanted to Borrow
REAL ESTATE
240 Business Opportunities
241 Business Opportunities Wanted
244 Revenue Property
245 Revenue Properties Wanted
247 Commercial or Industrial Properties
250 Houses for Sale
253 Country Homes and Properties
256 Waterfront Properties
258 Condominiums and Townhouses
263 Garages for Sale, Rent, Wanted
265 Houses Wanted to Buy
268 Listings Wanted
270 Exchange Real Estate
271 Lots for Sale
273 Property for Sale
274 Property Wanted
280 Acreage for Sale and Wanted
285 Up-Island Properties
290 Farms for Sale and Wanted
293 Gulf Islands Properties
295 Listings Cancelled

NOTICE OF COPYRIGHT

Full, complete and sole copyright in any advertisement produced by Victoria Press Ltd is vested in, and belongs to, Victoria Press Ltd.; provided, however, that copyright IN THAT PART AND THAT PART ONLY of any such advertisement consisting of illustrations, borders, signatures or similar components which is, or are, supplied to Victoria Press Ltd. by the advertiser in the form of engravings, matrices, casts, etc., and incorporated in said advertisement shall remain in and belongs to the advertiser.

8 CARDS OF THANKS

We wish to thank our friends for their kindness during our recent bereavement of Muriel Barker and especially Dr's G. Cox and Dr. Curran and the nursing staff of two Royal and 4th floor, Royal Jubilee Hospital. — Mr. A. J. Barker and family.

9 IN MEMORIAM

BANNING — In loving memory of a dear husband and father, Raymond, who passed away October 19, 1963.
More and more each day we miss him.
Friends may think the wound is healed
But they little know the sorrow
Lies within our hearts concealed.
Always remembered by Bella, George and Wendy, Ross and Yvonne.

COOKE — William M. (Mac)
We do not forget you, nor do we intend.
We think of you often, and will to the end.
Gone and forgotten by some you may be,
But dear to our memory you ever will be.
—Loving wife, Nellie, Roy and Jack.

ERDMAN — In loving memory of James Erdman who passed away Oct. 19th, 1970, at the age of 24.
Broken is the family circle.
Our dear one is passed away.
Passed from earth and earthly darkness
Into bright and perfect day.
But we all must cease to languish
O'er the grave of him we love,
Strive to be prepared to meet him
In the better world above.
—Sadly missed by Mom and Dad, sisters and brothers.

POULSEN — In loving memory of Mark Christian taken suddenly Oct. 19, 1968.
You are not dead, my son, not dead
But in the path we mortals tread
Got some trifling steps ahead.
And nearer to the end
So that I, too, once past the bend
Shall meet again and rejoice my son
To me you are not dead.
—Always remembered by his mother, sisters Bonnie, Susan, and Dawn Alene.

10 FUNERAL DIRECTORS

THOMSON & IRVING Funeral Chapel
Est. 1906 — Formerly of Winnipeg
A Dignified and Understanding Service at Moderate Cost
PRE-NEED SHIPMENTS AT NEED
1625 Quadra St. Phone 384-2612

HAYWARD'S CHAPEL
Ready to carry out the family's wishes, quietly, sympathetically, with efficiency and dignity.
386-3505
734 Broughton St.
A. W. FRANCIS, OWNER-MGR.

WE CARE.
Four Chapels Dedicated to Service.

SANDS MORTUARY LTD.
"Memorial Chapel of Chimes"
1803 Quadra, Victoria, B.C.
388-5155 - 388-5156 - 383-7511

SANDS
"CHAPEL OF ROSES"
9838 Fourth St., Sidney, B.C.
656-2932

WESTWOOD
"CHAPEL OF FLOWERS" (SANDS)
No. 1, Newcastle Ave., Nanaimo, B.C. - 753-2032

SANDS
"CHAPEL OF HEATHER"
317 Goldstream Ave., Colwood, B.C. - 478-3821

Independent, Family Owned and Controlled. Sands since 1912.

McCALL BROS. Funeral Chapels
1400 Vancouver Street
385-4465 — 385-4466 — 385-4467
The Wishes of All Concerned Fulfilled With Good Taste

TUESDAY
YOUNG, Mrs. Louise
PRIVATE SERVICE—FAMILY CHAPEL
SPARK, Mr. Joseph B.
1:15 p.m.—FLORAL CHAPEL
ALTON, Mr. James W.
2:15 p.m.—FLORAL CHAPEL
BILTON, Mr. Thomas
3:15 p.m.—FLORAL CHAPEL

WEDNESDAY
HOLE, Mr. John C.
11:00 a.m.—FLORAL CHAPEL
CROOKS, Miss Christina (Chrissie)
1:15 p.m.—FLORAL CHAPEL
PATTERSON, Mr. Norman
3:30 p.m.—FLORAL CHAPEL

TO BE ANNOUNCED
BRICKLEY, Mrs. Isabelle

CHAPLIN'S FUNERAL CHAPEL
Kindness — Courtesy — Service
1155 Fort 384-5512

FIRST MEMORIAL SERVICE
Undertakers for the Memorial Society of B.C. — 384-7041

11 MONUMENTAL

STEWART MONUMENTAL Works Ltd.
ESTABLISHED 1896
Memorial of Distinction
Marble fireplace and tabletops
1403 May St. 384-3452

MORTIMER'S MONUMENTS
ESTABLISHED 1877
"The Finest in Craftsmanship"
633 DAVID ST. 383-6421

14 ANNOUNCEMENTS

THE COCK PHEASANT RESTAURANT,
West Saanich Road, will be closed Monday, Tuesday and Wednesday during the winter months. Open Thursday through Sunday, noon to 8 p.m. Catering to parties up to 50 people—7 days a week. For reservations phone 479-2066 or 479-3102.

15 COMING EVENTS AND MEETINGS

NORWAY HOUSE
1110 Hillside
Charity Bingo
TUES. NIGHT — 7:30 p.m.
Admission $1.00
20 Games
6 Cards for $2.00
5 Extra Games
5 Cards for $1.00
Everybody Welcome

PARISH BINGO
Parish Hall, Langford
798 GOLDSTREAM AVE.
TUESDAY 8 P.M.
15 GAMES
Free Admission 5c card
Minimum Prize $25
7th Game $50
One Final Game
FULL Card
$100 Prize

EVENING OPTIMIST BINGO
TONIGHT 7:30
Club Tango, 1037 View St. (at Cook)
Limited free parking, east side of building. Minimum payoff $20 per game, 20th game $200. 19 good neighbour games. 5 cards for $2. 10 door prizes $3 each.

VICTORIA CHINATOWN LIONS LANTERN FESTIVAL WINNERS DOOR PRIZES: 1st — Portable TV — Dave Lambrick — 1273 —Filmer. 2nd — Vacuum cleaner — Peter Pollen — 1060 Yates. 3rd — Dinner set — D. T. Earl — Surrey, B.C.
RAFFLES: Spirited Dolls: Mrs. E. Mahon — 728 Lily. Mrs. A. Pearman — 605 Marifield. J. Seto — 1715 Teakwood. FOOD HAMPERS: I. D. Underwood — 1353 Craigdarrock. 2. Mrs. E. Walkers — 1456 Jamaica. DOLL — Miss Clare Tervo — 2950 Foul Bay Rd.

HADASSAH BAZAAR, WED., Oct. 20, 11 a.m.-3:30 p.m., Fellowship Hall, 932 Balmoral. Hot lunch; home baking; handicrafts, delicatessen, good used clothing and furs. Admission, tea and door prizes, 50c.

RUMMAGE SALE, THURSDAY, Oct. 21, 10 a.m. to 12 noon. Garden City United Church, corner of Carey and Norwood. Carey bus stops at door.

RUMMAGE SALE, BY CHAPTER AR, P.E.O. Thursday, Oct. 21 at 1 p.m. St. Johns Ambulance Hall, Pandora St. Children's Wear a specialty.

BINGO EVERY THURSDAY AT St. Joseph's Parish Hall. Watch advertisement.

20 LOST AND FOUND

LOST: FEMALE RED IRISH Setter on Friday in Sidney area — has 2 collars and answers to name of Sheena. 656-3779.

LOST: WEDDING AND ENGAGEMENT diamond rings. Lost in University Heights Shopping Centre. Reward. 477-8756.

FOUND: SATURDAY, BLACK and white female cat. Affectionate and friendly. North Quadra. Near Pat Bay Highway. Phone 479-4896.

LOST: VICINITY RACE ROCKS, red power skiff, No. 36, registration No. 13K26072. Reward. British Columbia Packers Ltd., 382-4231.

FOUND: CROSS BLONDE PEKINGESE, vicinity Henderson Road, Vancouver licence. 592-2824.

HAVE YOU LOST YOUR CAT? Homes wanted. CPL. 598-5731.

LOST YOUR PET? HOMES wanted, found. SPCA. 383-0514.

LOST: BLACK FEMALE CAT, torn right ear. 384-2127.

LOST SATURDAY 5 P.M. GREEN male budgie, very tame. 477-2826.

LOST: OCTIG OCTAGONAL gold framed glasses. Possibly Foul Bay Rd. to Fairfield Rd. to outside Coach Lines Depot. Urgently needed by student. Reward. 592-1664.

LOST: PURE WHITE SPAYED part Persian cat, pink nose and ears. Vicinity Ash-Torquay area. Reward. 477-5163.

MISSING, "KIM" WHITE PERSIAN neutered male cat. Vicinity Blueridge Road, Holland. Would get in car. 479-3858.

LOST: REGISTERED IRISH SETTER, male, 1 year old, Brentwood Bay area. 652-2945 after 6. Reward.

FOUND: FRIDAY NIGHT, 700 block Lampson St., pretty black and white half-grown kitten. 382-0448.

LOST: LEATHER COAT, TAKEN in error from Audrey's Coiffures Oct. 9. 386-7417 evenings.

LOST: BLACK LAB WITH WHITE spots on chest and feet. Near Regina and Harriet. 388-7133.

LOST: WOODWARD'S STORE OR vicinity, man's Omega watch, gold front, steel back. Phone 652-1758.

21 MALE HELP WANTED

ADVERTISEMENTS IN THIS CLASSIFICATION MUST COMPLY WITH THE BRITISH COLUMBIA HUMAN RIGHTS ACT SEE COLUMN 1

THIS PHONE CALL CAN PUT YOU ON THE ROAD TO SUCCESS!
Tired of being bogged down with a dull, dime-a-dozen job? We offer you a new career in the dynamic, fastest-growing field of all — Financial Planning! Our FREE TRAINING PROGRAM starts you on the road to success. Full supervision while you are learning. Your potential is limited only by your own ambition and effort. All it takes is a phone call from you, to let us know you're ready to make your move! Have a personal confidential interview. Call Mr. Plewes today, the number to call is 388-4289.
Mr. Ken Plewes, Div. Mgr.
or
Mr. W. D. McMullan
Sales Consultant
Phone 388-4280

FINANCIAL REPRESENTATIVE NEEDED
WHEN WHY HOW
All are very important questions for you. We have the answers.
IF
You are contemplating a change in vocation or simply have located on Vancouver Island recently and still are unsettled as to your future.
INVESTIGATE!
Our specialized training will definitely appeal to you.
SEE HOW YOU CAN SUCCEED
Interview will be arranged as soon as possible. Write Victoria Press Box 248. Personal resume is desirable.

Double Opportunity
For real estate salesmen to sell for real estate company and for construction company, both affiliated. This opening is for a licensed man. Applicant must have real estate experience or ability and experience in some other selling field. We offer real estate course sponsored by our company. We offer inside help for higher earnings. Send resume to Victoria Press, Box 238.

PLANNED PROMOTIONAL OPPORTUNITY
This position offers a career opportunity through planned advancement steps to managerial levels and higher earnings. We prefer a college graduate or a high school graduate with business experience preferably in consumer credit. Successful applicant will be enthusiastic and aggressive with initiative to be a self starter. We offer a good starting salary plus liberal employee benefits. Applicants must have good driving record. For an interview appointment call or write to Canadian Acceptance Corporation Limited, 1083 Fort St. 384-9371.

ACCOUNTING CLERK
Required immediately for accounting clerk for permanent position. Must have had some accounting experience and presently enrolled in at least 2nd year CGA or RIA course. Good working conditions, starting salary, and complete welfare plan benefits available. Please reply in writing stating experience, marital status, availability to Office Manager, B.C. Forest Products Ltd., P.O. Box 310, Victoria, B.C.

EXCELLENT OPPORTUNITY
Available for 3 conscientious men with well known Victoria firm due to expansion of business. Honesty, integrity and willingness to learn our basic requirements. For further information and to arrange interview, phone 386-7320.

FULLY EXPERIENCED JANITOR for night shift, able to give directions and assume full responsibility of entire night shift. Must have C license. This is a permanent position and top wages paid. Apply 1286 Gladstone.

TRUCK DRIVER WITH SALES ability. Knowledge of construction and blueprints necessary. Must be good climber and able to work at heights. Victoria Press, Box 258.

FRONT END AND LUB MAN, minimum 2 years experience only. Fort St. Super Service, 1990 Fort St.

EXPERIENCED ASPHALT ESTIMATORS. Top commissions. Phone 383-9223.

BE YOUR OWN BOSS. EARN $5-$7 hour. 382-1943. 8:30 a.m.-9:30 a.m. (Monday-Tuesday).

25 MALE OR FEMALE HELP WANTED

ADVERTISEMENTS IN THIS CLASSIFICATION MUST COMPLY WITH THE BRITISH COLUMBIA HUMAN RIGHTS ACT SEE COLUMN 1

THE CORPORATION OF THE DISTRICT OF SAANICH
DRAFTSMAN I
Engineering Dept.
Salary range:
(1971) $535-$650 per mo.
(1972) $575-$699 per mo.
Applicants, preferably in the municipal engineering field, capable of applying sound drafting principles to the production of plans, profiles and maps.
Applicants should have Grade 12 education and completed a recognized drafting course, preferably with three years' experience.
Saanich application forms are available from the undersigned, and should be submitted before 5:00 p.m. Monday, October 25th, 1971.
Personnel Director, Saanich Municipal Hall, 770 Vernon Avenue, Victoria, B.C.

WANTED IN VICTORIA AND Sooke sales personnel for interior decorating and home remodelling. Phone 382-2151.

$1.75 PER HOUR, 4 HOUR shifts, 9-1, 4:30-8:30. Bonus on sales. All benefits including holiday pay. No car. No investments. 385-1132.

RESPONSIBLE COUPLE TO ASSIST me with my sales and recruiting program. Great career possibilities. Write 415 A Hillside.

REAL ESTATE TRAINEES:
When you apply to take the pre-licensing course you have a right to expect maximum assistance from the agency. At BLOCK BROS. we provide:
1. Paid instructors to assist you with every lesson throughout the course.
2. A complete review and preparation for the final examination.
3. On successful completion of the examination, the trainee continues on a practical basis with lectures and guidance related to listing, selling, advertising financing, trading, real estate board rules and problems and a host of other subjects to assist in YOUR success.
WE ARE PARTICULARLY INTERESTED IN PEOPLE WHO LIVE IN AND WOULD LIKE TO WORK IN THE COLWOOD, LANGFORD, METCHOSIN AND SOOKE AREAS.
WHETHER YOU PREFER TO WORK IN THE ABOVE MENTIONED AREAS OR THE CITY, THE CHOICE IS YOURS.
For complete information on your prelicensing course commencing November 25, 1971, call for an appointment with
MR. RAYMOND RAWNSEY
BLOCK BROS. REALTY LTD.
1600 BLANSHARD STREET
386-3231 386-3231

WORLD'S BIGGEST BUSINESS
LADIES AND GENTLEMEN
Without doubt the World's largest single business embraces the production and sale of its Real Estate. Would you like to share in this tremendous wealth?
Let me teach and show you how you can earn executive income (commission plus bonus). Selling beautiful residential properties. Just for fun-call me now — you may be pleasantly surprised how easy Real Estate can be with the right teacher. Dial 598-3321, ask for ERIC SAFFER, Personnel Manager, Jack Mears, Oak Bay Realty Ltd.

"REAL ESTATE"
If you have been considering a real estate career, now is the time to act. Candidates are being selected for the pre-licensing course commencing in November. Call into our office, 1111 Government Street (next to Eaton's), for a confidential interview with our sales manager Mr. R. D. McKenzie. Phone now 386-7521 or 479-5047.
BOORMAN INVESTMENT CO. LTD.
1111 Government Street

EXCEPTIONAL INCOME OPPORTUNITY with International Company now building executive teams in Canada. Commission earnings $24,000 per annum and up — good advancement opportunity. Generous retirement benefits. May start full or part time. For interview contact Mr. Rowberry, City Centre Motel, Tuesday, October 19, 10 a.m. to 8 p.m. Call for appointment, 386-2904.

THINKING REAL ESTATE?
Now is the time to act, we will sponsor and train applicants for the next Real Estate Pre-Licensing course. For particulars and confidential interview please call Frank Marshall, 386-8457.
Empress Realty Ltd.
2020 Douglas St. 386-8457

POSITION OPEN FOR FOUR good personnel, must be available immediately, have a pleasant personality and good personal appearance. These positions are permanent. No travelling and no soliciting. Experience not as essential as willingness to work. Call at 3260 Douglas St. for interview, Monday, October 18th, and Tuesday, October 19th between 9 a.m. - 6 p.m.

FULL OR PART TIME SALES representative with management potential, to sell new non-competitive item. Excellent earning potential. For interview phone 386-1941 or report to Room 210, 727 Johnson St., after 9 a.m.

SALES MEN AND WOMEN, full or part-time, servicing Fuller Brush Customers. Needed to compensate for Christmas rush. $1.75 per hour. Bonus, benefits and holidays. No investment or car necessary. 383-6693, 2-6 p.m.

MAN AND WIFE FOR CARETAKING duties. Large apartment building. Must be in good health and show personal initiative. Apply stating age, experience and telephone number to Victoria Press, Box 268.

IMMEDIATE POSITION, OPEN for fully qualified, experienced, male or female hairdresser. For interview see manager, at Flair for Beauty Salon, Hillside Shopping Centre.

26 FEMALE HELP WANTED

ADVERTISEMENTS IN THIS CLASSIFICATION MUST COMPLY WITH THE BRITISH COLUMBIA HUMAN RIGHTS ACT SEE COLUMN 1

AVON CALLING
WHAT DO YOU WANT FOR CHRISTMAS? You can have it. Just become an Avon Representative. Earnings pile up quickly because everyone appreciates the ease and convenience of shopping the Avon way. Call now: Mrs. Burkinshaw, 384-7345.

CLERK-CASHIER REQUIRED for real estate and insurance office. Should be good typist, have experience meeting the public and be able to handle large cash collections. Salary $350 per month. Reply stating experience and references to Victoria Press, Box 245.

RELIABLE OLDER LADY TO live in Deep Cove area, in exchange for babysitting and light housekeeping for widow and 3 year old boy. Must have driver's licence. Small remuneration. Reply in writing to Victoria Press Box 213.

CLEAN RELIABLE HARDWORKING lady as cook in restaurant 2-8 p.m. daily except Sun. Must be good at home cooking, with preferably some experience in restaurants. Victoria Press, Box 222.

EXPERIENCED FLORAL DESIGNER wanted for old established firm in Victoria. Reply Victoria Press Box No. 263.

RELIABLE WOMAN REQUIRED for daytime babysitting. 2 blocks south of Windsor Park. House cleaning optional. 598-4293.

WANTED: EXPERIENCED legal secretary, excellent salary. Call Ladysmith 245-2274, 9 a.m. to 5 p.m.

PART-TIME RECEPTIONIST wanted 5 p.m.-10 p.m. Apply between 2-4 p.m. 723 Fort Street downstairs.

FULL-TIME AND PART-TIME waitresses, shift work. Apply Bob's Burgers, 1681 Island Highway. 478-1768.

HOUSEKEEPER, LIVE-IN, ELDERLY couple. Small modern home. Good wages. Cadboro Bay. 477-2393.

HAVE CHRISTMAS PAID BEFORE Christmas. Full or part-time. No investments, your hours. 386-7925, 382-0975, 386-0614.

MATURE PRACTICAL NURSE for Pemberton Road Private Hospital. Phone 382-1513.

FULL TIME DESK CLERK FOR city motel, shift work. Victoria Press, Box 252.

GIRL OR WOMAN FOR LIGHT household duties. Good wages. Live in. Lake Hill area. 384-0865.

EXPERIENCED RESTAURANT cook, specializing in buffet cooking. 656-3541 or 656-2967.

EXPERIENCED WAITRESSES wanted for dining room work. Apply at Peacock Restaurant.

HOUSEKEEPER FOR 1 LADY, live in. Victoria Press Box 223.

LICENSED HAIRDRESSER FOR Burnside area. 479-6522.

DAY CARE WANTED, BAY ST. area. 382-9394 before 12 noon.

WAITRESS REQUIRED FOR LICENSED premises. Neat and hospitable. Partial experience in short order cooking. The Cellar Restaurant, 1061 Fort St. Phone 382-1714 or apply in person in morning 9-12.

EXPERIENCED DRAPERY sales clerk required for full time employment. Apply Woolco Personnel Dept., 2:30 to 3:30 weekdays.

A STEADY LADY OVER 25 years old, for handicapped mother, boy 10. Assume household duties at Brentwood. Room, board and $150 per month. 652-2969.

4 LADIES—2 HOURS A DAY, 5 days a week, $35 a week. Car necessary. Phone 479-1851 for appointment. Call between 9 a.m. and 12 noon.

DENTAL ASSISTANT, EXPERIENCE preferred, for modern pleasant office, salary to be based on experience. Reply to Victoria Press Box 261.

EXPERIENCED MATURE waitress able to work any shift. Apply in person 1313 Douglas St.

EXPERIENCED WAITRESS FOR residential hotel. Permanent position. 383-4164.

PROFITABLE "HOKY" DEALERships available. Full or part-time. 477-2683.

29 SITUATIONS WANTED MALE

IS YOUR BOOKKEEPING GETTING YOU DOWN???? Experienced Uvic student wishes to do elementary bookkeeping at home (payrolls, synoptics). Conversant with new regulations effective Jan. 1, 1972. Call 598-1079 between 7 and 9 p.m.

ACCOUNTANTS!
Some of you are overworked and need efficient assistance. Waiting for your call is a thoroughly experienced man with years in accountants and accounts offices. For assistance phone 382-7973 before noon.

WIDOWS — PENSIONERS
PAINTING: Interior, exterior, eaves. CARPENTRY: Cabinets, arborite, insulation. Ceilings lowered and tiled, remodelling. Reasonable. Reliable. References. Free estimates. 592-3490.

ENERGETIC CLEAN CUT young man, 18, requires full time work, experienced in wildlife, animal husbandry, excellent handyman, not afraid of work. Victoria Press, Box 237.

DUTCH LANDSCAPER
Redesign your garden for lower maintenance costs. Complete landscaping service, including rock walls, brick work, patios, ponds, supply of nursery stock, etc. Free estimates. 592-1972 or 592-3748.

SCOTSMAN, 47, RECENTLY arrived from Ontario wishes steady work. 16 years experience in cleaning and maintenance. Excellent references. Victoria Press Box 259.

INTERIOR-EXTERIOR PAINTING. Honest, reliable workmanship. Reasonable rates. 384-7217 or 478-1254.

ACCOUNTING, BOOKKEEPING, payrolls, weekly, monthly. Reasonable rates. Phone 383-5473.

HAVE TRUCK FOR GENERAL hauling, clean-up, etc. Phone 384-3410.

REPAIRS, ALTERATIONS AND painting, off season rates. 477-1109, after six.

PAINTING, ANY ROOM, $20 TO $35. References. available now. 386-0902.

VERSATILE HANDYMAN. HAVE truck and tools. 477-4727.

30 SITUATIONS WANTED FEMALE

EXPERIENCED OFFICE CLERK, type 70 w.p.m. manual, seeks afternoon or evening work. Also experienced in sales and delivery. Have car. 382-1562 between 10 and 12.

CHILD CARE WHILE MOTHER works for Christmas. Tillicum-Carey. Fenced yard. Reference. 479-5166.

LOVING CHILD CARE, MY home, Langford area. Phone 478-6506.

IF YOU'RE PLANNING ON TRAVELLING and need registered nurse, please phone 592-0894.

31 SITUATIONS WANTED MALE OR FEMALE

RELIABLE WELFARE MOTHERS available for house cleaning. Welfare men need odd jobs. Victoria Self Help Society 382-2034, 592-0536.

HELP UNEMPLOYED FAMILIES — clean-up, gardens or housework. Pick-up, delivery. Any odd jobs. Phone Youth Industries, 384-4833.

32 TRADE SCHOOLS

TRAINEES WANTED
IBM Keypunch, Computer programming, NCR Machine Accounting
DRAFTING
Architectural, Mech., Structural. Our representative will be testing in the Victoria area during the week of November 1st. For appointment write McKay Tech., 204—510 West Hastings, Vancouver.

33 BANDS, MUSICIANS AND ORCHESTRAS

LET REGINALD STONE PLAY for your wedding — banquet — fashion show — convention. 383-0239.

WANTED: GOOD LEAD GUITARIST and lead vocalist for experienced Rock band. 385-7829, 385-3686, 384-6620 after six.

3-PIECE COMBO OR PIANIST available for weddings, dances. 384-3704.

WEDDINGS — STEREO TAPE music specialist. J. G. A. 478-2468.

36 BUSINESS SERVICES and DIRECTORY

Blasting

REASONABLE RATES—INSURED FREE ESTIMATES
J. A. Gould Contracting Ltd.
478-1153

Books

BOOK LOVERS, STOP TO browse in our well-stocked book store. Lots of books you might not find elsewhere, also children's books, novelties and useful Christmas gifts now on display in the office building of Good Shepherd Shelter, Trans-Canada Highway, at Mill Bay.

POOR RICHARD'S USED BOOKS Bought — Sold — Exchanged 923 Fort. 384-4411, 106 W. Burnside

Bulldozers

HENSON BULLDOZING LTD.
Loading, hauling, excavating and backfilling. Gravel, topsoil and fill. Land clearing and burning. Specializing in subdivision development. Free estimates. Phone 479-4234 anytime.

INTERNATIONAL BULLDOZING Ltd. Loading, hauling, excavating and back filling. Top soil and gravel and fill. Land clearing. House wrecking and demolition. Landscaping. Special low rates. Phone Ollie, 385-1661 anytime.

Carpenters

DON'T LOSE YOUR HEAT, right now is the time to replace old drafty windows with Aluminium replacement windows, no interior or exterior alterations required. Takes less than a day to complete the job. No cleanup after. Free estimates with no obligations.
SEAKREST INDUSTRIES
383-5205

ABLE, FAST, EFFICIENT young maintenance man. Carpentry, painting, all kinds of household repairs. No job too small. Call Charles at 383-5079 right away.

GENERAL CONTRACTOR, COMPLETE home renovations. New rooms for suites, sundecks, carports, finishing carpenter work, etc. Reasonable. Free estimates. 642-5252.

GENERAL REPAIRS, ALTERATIONS, additions. Fast, courteous service. Free estimates.
W. EARL EBY 385-0040

RENOVATING OR THINKING OF selling, well call me, get my ideas, we'll fix it up. Excellent labour rates, free estimates. Call 382-7416.

ADDITIONS, ALTERATIONS, steps, any framing or finishing. References. 384-9167.

RENOVATIONS AND REPAIRS. (Kitchen cupboards.) by hour or contract. 478-6267.

REPAIRS, ALTERATIONS AND new work. Free estimates. Fast service. 477-6858 or 658-8423.

QUALITY WORK AT REASONABLE rates. Additions, renovations. Estimates, plans. Glover, 656-3745.

REASONABLE PRICES. LIGHT carpentry, repairs, painting and alterations. 382-6287.

SMALL JOBS MY SPECIALTY
Howie 478-4705

TIRED OF INFLATION? ALL carpentry work. Jim. 479-3642.

Carpet Cleaning

FOR PROFESSIONAL CARPET and upholstery cleaners, call King Karpet Kleaners, 383-5965. All work guaranteed. 24-hour service.

Carpets and Linoleum

For immediate in-home service for samples and estimates of carpets, linoleum or tile call Bob Carrie, 382-5111. No obligation.
Standard Furniture Co.
737 Yates Street

WAREHOUSE PRICES
Carpets, linoleum, and ceramics. Immediate installation on carpets sold from warehouse. Don't wait for your flooring, call us now. Mandel Interiors Ltd., 3995 Quadra. 479-7121.

PARKER JOHNSTON LTD.
1314 Broad Street 382-5151

B AND E FLOOR COVERINGS Limited. Carpets, linoleum, tiles and seamless floors. Free estimates. Satisfaction guaranteed. 3947 A Quadra Street. 479-1617.

TWO-TONE NYLON SHAG, 4 COLOURS, $4.95 sq. yd. 386-7501.

Cement

DEGENDT BIRKETT
Cement contracting, diamond saw cutting. Industrial and commercial. Free estimates.
388-6960 385-5020

384-8306 Frank Politano 383-3493
DRAINS — CEMENT — SEWERS

COMMUNITY SERVICES INFORMATION DIRECTORY

Adoption, Foster Care, Child Protection, Unmarried Parents	
— Victoria, Oak Bay, Esquimalt, Saanich and Central Saanich	382-5131
— View Royal, Langford, Colwood, Sooke	478-5516
— Sidney, North Saanich, Gulf Islands	656-3941
Alcoholism	383-0415
Birth Control	384-0571
Crisis Line (24 hours)	386-6323
Day Care, Family and Marriage Counselling	382-5131
Emergency numbers, see the inside cover of the Telephone Directory:	
Family Allowance, Old Age Security and Guaranteed Income Supplement	388-3631
Financial Assistance (Social Allowance and Supplement to Old Age Security):	
— Victoria	384-0571
— Saanich	385-4451
— Oak Bay, Esquimalt, Langford, Colwood, Sooke	478-5516
— Sidney, Central and North Saanich, Gulf Islands	656-3941
Homemaker	382-5135
Legal Aid — Criminal	386-1465
— Civil	383-6111 (Local 3313)
Low Rental Housing	386-2704
Saanich Mental Health Centre	479-1603
Victoria Mental Health Centre	382-6111
Public Health (Pre-Natal, Well Baby, Immunization and V.D. Clinics; School Health Services; Sanitation Services):	
— Victoria, Esquimalt	384-0571
— Saanich, View Royal	386-3251
— Oak Bay	598-3311
— Langford, Colwood, Metchosin	478-1757
— Sidney	656-1188
— Sooke	642-3123
— Ganges	537-5434
School Districts	
No. 61—Oak Bay, Esquimalt, Saanich, City of Victoria	592-1311
No. 62—Langford, Colwood, Metchosin, Port Renfrew	478-1781
No. 63—Rural Saanich, Central Saanich, North Saanich, Sidney	656-1111
Services for the Elderly	388-4268
Suicide Prevention	386-6304
Information on Community Health, Welfare, Recreational, Educational and Cultural Services	388-7391

Published Daily as a Public Service

Bruce Lowther

All in the Family is the No. 1 primetime U.S. program for the first time, winning a huge 49 per cent of the available audience in the ratings for the last week in September.

Others in the top 10 that week were, in order, Flip Wilson, Marcus Welby, Lucy, Gunsmoke, Funny Face (the only newcomer), the ABC Tuesday movie, Mannix, Medical Centre and Doris Day. Averages for the week gave CBS the lead at 19.9 while NBC had 18.2 and ABC 17.8.

Programs which did well include Mary Tyler Moore, Dick Van Dyke, Rock Hudson's McMillan, Carol Burnett, My Three Sons, Adam-12, Bonanza, Laugh-In, Hawaii 5-0, the Partridges, Cannon, the FBI, Ironside, O'Hara, Longstreet, Owen Marshall and Sarge. The rest fared poorly, or worse.

□

BUREAU OF USELESS INFORMATION: Saturday's answer — The movie about Welsh folk that won the 1941 best-movie Oscar (which should have gone to Citizen Kane) was How Green Was My Valley, and its leads were Walter Pidgeon and Maureen O'Hara. Good, but Kane was better.

Today's question returns the Bureau to the series in which I give a brief outline of the plot of a famous movie and you name the movie. This plot is: Rummy and nice lady have a blast after chugging down-river together. Isn't that easy? Answer Wednesday.

"... Eddie's Father, Shirley's World, Longstreet, The Brady Bunch, Nanny and The Professor, The Persuaders and Marcus Welby. There! I know my ABC's. Now, for my NBC's ..."

Tuesday Highlights

C-7:00 p.m.—KIRO gives rock half an hour, with groups such as Chicago and Santana—7.

C-8:30—Another special, on a Copenhagen circus—5.

C-9:30—Speaking of pop music, Telescope is all about an Ontario group called the Perth County Conspiracy. If they were kidnapped, would the criminals be Perth snatchers?—2, 6.

C-10:00—Tuesday Night: how young and old travel in Canada—2, 6.

C-11:30—Jack Lemmon with Dick Cavett for 90 minutes—4.

CABLE 10—7:00 p.m., Nature's Best; 7:30, Our Environment, solid waste disposal; 8:30, Project Travel; 9:00, Connections; 9:30, Outlook with Helen Biernes.

Tuesday Movies

9:00 a.m.—Girl from Jones Beach (hambone 1949 romanticomedy), Virginia Mayo, who has a nice figure, and Ronald Reagan, who figures—4.

C-12:45 noon—McHale's Navy Joins the Air Force (1964). The one without Borgnine and maybe without you—6, 8.

C-3:30 p.m.—The Far Out West (1967 TV western comedy, mostly unfunny), Ann Sheridan. Woman can outshoot men, it says, and I don't believe it; if it was true, there would have been a Jessie James—7.

5:00—Men on Her Mind (1943 boredom)—13.

C-8:30—Suddenly Single (new romanticomedy, might be good). Hal Holbrook as a middle-aged swinger, with help from Michael Constantine, Harvey Korman, Barbara Rush, Margot Kidder—4.

11:00—Danger, Women at Work (1943 wartime comedy, not much), Patsy Kelly. Her voice is great but who can look at her?—13.

C-11:30—Pillars of the Sky (dreadful 1956 war-action yawn), Jeff Chandler, Lee Marvin—7.

11:50—Bedlam (1946 Boris Karloff). Today's best film—2.

C-12:00—Bullet for a Badman (1964 Audie Murphy)—6, 8.

1:05 a.m.—Restless Breed (stupid 1957 outdoors action), Anne Bancroft. Speaking of Jesse James, is it true that Wyatt Earp was descended from Shakespeare's Toby Belch?—12.

Tuesday Radio

8:00 p.m.—CBC Tuesday Night's chief item is a Beethoven recital by pianist Anton Kuerti—CBU (690).

9:05—Gala: Beethoven's first symphony CFMS (98.5).

11:00—The Winnipeg Symphony Orchestra: Beethoven's ninth—CBU.

C—Color.

Program Schedules for Tuesday

Programs subject to last minute changes by stations concerned.

CBUT 2	KOMO 4	KING 5	CHEK 6	KIRO 7	TIME	CHAN 8	KCTS 9	KTNT 11	KVOS 12	KTVW 13
	Flying Nun	Today	Air University	J. P. Patches	8:00	Air University	Medicine (7:30)		Cartoons	Stocks (7:00)
	Len Sampson	Today	Good Morning	Capt. Kangaroo	8:30	Good Morning			Capt. Kangaroo	Stock Markets
	Movie	Telescope	Good Morning	News	9:00	Good Morning	Sounds; Music		Lucille Ball	Stock Markets
Mr. Dressup	Movie	Telescope	Yoga	News	9:30	Yoga	Spanish; Work	Concentration	Bev. Hillbillies	Stock Markets
City Story	Movie	Sale of Century	Flintstones	Family Affair	10:00	Peyton Place		Hazel	Family Affair	Stock Markets
Giant; Helene	News	Hlywd. Squares	Giant; Helene	Love of Life	10:30	All About Faces	Listen; Music	Jack LaLanne	Love of Life	Stock Markets
Sesame Street	Gourmet Show	Jeopardy	Peyton Places	Where Heart Is	11:00	Jean Cannem	Music Programs	Romper Room	Where Heart Is	Stock Markets
Sesame Street	That Girl	Who, What, Where	All About Faces	Search for Tmrw.	11:30	Jean Cannem	Sesame Street	Romper Room	Search for Tmrw.	Stock Markets
Bob Switzer	Bewitched	Distaff	Noon Show	News	12:00	News; Pete's	Sesame Street	Three on Match	Virginia Graham	Stock Markets
Luncheon Date	Password	Days of Our Lives	Noon; Movie	As World Turns	12:30	Place; Movie	Volunteer World	To Tell Truth	David Frost	Stock Markets
Luncheon Date	All My Children	Doctors	Movie	Many-Splendored	1:00	Movie	Music Programs	Don St. Thomas	David Frost	Stock Markets
Family Court	Let's Make Deal	Another World	Movie	Guiding Light	1:30	Movie	Music; Spanish	Beat the Clock	David Frost	
Gourmet Show	Newlywed Game	Bright Promise	Movie	Secret Storm	2:00	Movie	Worlds; Images	I Love Lucy	Secret Storm	
Coronation Street	Dating Game	Somerset	Victoria Scene	Edge of Night	2:30	Mantrap	Things; Covers	Movie Game	Many-Splendored	
Take 30	General Hospital	Dinah's Place	Take 30	Gomer Pyle	3:00	Another World		Tenn. Tuxedo	It's Your Bet	
Edge of Night	One Life to Live	Virginia Graham	Edge of Night	Movie	3:30	Anything Game		Speed Racer	What's My Line	
Paul Bernard	Love U.S. Style	Mike Douglas	Paul Bernard	Movie	4:00	Beat the Clock	Sesame Street	Flintstones	Cartoons	
Drop-In	What's My Line?	Mike Douglas	Drop-In	Movie	4:30	Flintstones	Sesame Street	Gentle Ben	Cartoons	
Alphabet Soup	Petticoat Junction	Mike Douglas	Bewitched	Movie	5:00	Bewitched	Mister Rogers	Gilligan's Island	Gilligan's Island	Movie
Get Smart	News	News	Hogan's Heroes	Dick Van Dyke	5:30	Hogan's Heroes	Buttons 'n Buddies	Get Smart	Perry Mason	Movie
Good Life	News	News	News	News	6:00	News	Speak Out	Wild Wild West	Perry Mason	Movie
Hourglass	News	News	News	News	6:30	News	Civilisation	Wild Wild West	News	Project 13
Hourglass	Exploration NW	Truth or Conseq.	Shirley's World	Music People	7:00	Hawaii 5-0	Civilisation	Dream of Jeannie	Bill Cosby	World Navies
Reach for Top	Mod Squad	Ironside	Doris Day	Glen Campbell	7:30	Hawaii 5-0	University Talk	Dragnet	Glenn Campbell	Tall Man
Mary Tyler Moore	Mod Squad	Ironside	Mary Tyler Moore	Glen Campbell	8:00	Marcus Welby	Supreme Court	Perry Mason	Glenn Campbell	Success Stories
Carol Burnett	Movie	Circus Special	Carol Burnett	Hawaii 5-0	8:30	Marcus Welby	Advocates	Perry Mason	Hawaii 5-0	Adventure Quest
Carol Burnett	Movie	Circus Special	Carol Burnett	Hawaii 5-0	9:00	Odd Couple	Advocates	David Frost	Hawaii 5-0	Bob Corcoran
Telescope	Movie	Funny Side	Telescope	Cannon	9:30	Ian Tyson	Black Journal	David Frost	Mayberry	Bob Corcoran
Tuesday Night	Marcus Welby	Funny Side	Tuesday Night	Cannon	10:00	Persuaders	Seattle Candidates	David Frost	All in Family	Bob Corcoran
Tuesday Night	Marcus Welby	Seattle Series	Tuesday Night	Golddiggers	10:30	Persuaders	Region Medicine	News	Mission Imposs.	Bob Corcoran
News	News	News	News	News	11:00	News		News	Mission Imposs.	Movie
News; Movie	Dick Cavett	Johnny Carson	News	Movie	11:30	News		Merv Griffin	Merv Griffin	Movie
Movie	Dick Cavett	Johnny Carson	Movie	Movie	12:00	Movie		Merv Griffin	Merv Griffin	Movie
Movie	Dick Cavett	Johnny Carson	Movie	Movie	12:30	Movie		Merv Griffin	Merv Griffin	

36 BUSINESS SERVICES and DIRECTORY

Cleanup Service

LET ME CLEAN YOUR YARD, basement, garage and attic for the usable articles or bottles or anything you wish to pay me with. I also do excellent gardening, landscaping, tree and hedge trimming. Car removal, house painting, roofing, and general maintenance. Will move anything anywhere for very low fee. No charge for distance. Call "Ollie," 385-1661.

NO CHARGE AND UP
Two young responsible men have large truck. Basement, attics, composts, etc. Very reasonable. Butch, 386-7434 daytime, 386-8215 evenings.

SPECIALIZE, BASEMENT AND garage clean-up, fast service, lowest rates. 384-0912 or 478-4623, 24-hour call.

FREE ESTIMATES
Hauling, clean up yards, basements and repair work. Walter Hanson, 386-9618 anytime.

WEST COAST CEMENT FIN.
All types of cement work, commercial and residential. Free estimates. 383-5715, anytime.

A. G. PERSONAL CLEANUP
Fastest cleanup service in town. 479-4067 after 6 p.m.

QUICK RELIABLE DISPOSAL and clean-up, 24-hour service, free estimates. 384-0912.

CLEANUP SERVICE, ANYTIME. Minimum $20. 384-1755.

PROMPT AND EFFICIENT SERVICE. Call Larry. 385-1931.

Contractors

A REC ROOM FOR CHRISTMAS
Wouldn't the kids love a rec room? Do it yourself and give them one for Christmas with one of Slegg's Add-a-Room material packages. (Bathroom and bedroom packages are also available). Easy financing can be arranged. (Labour costs may be included if you wish.) For personal service, phone Maurice Slegg. In Home Service and material estimates at no obligation.
SLEGG BROS. LUMBER LTD.
3955 Quadra St.
479-7151

S. and H. CONSTRUCTION LTD. Qualified carpenter with Government ticket to assist you in your home improvements. Free estimates. 479-6034.

TEAMBUILD
From Kennel to Castle
General contracting, rough work or complete job. Call Harvey. 478-6268.

"MR. FIX-IT"
Anything — anytime. 385-5890.

36 BUSINESS SERVICES and DIRECTORY

Contractors

SIMPSONS-SEARS
CITATION
KITCHEN CABINETS
Let our planning and design experts plan your "Dream Kitchen." Superbly crafted cabinets in luxurious hardwood finishes. Phone for free no-obligation estimate.
When you remodel
rely on the experts
at
SIMPSONS-SEARS
388-9111

W. CAMPBELL LTD.
General Contractors
Building Consultants
479-3904

RENOVATING — SUNDECKS. Playrooms — General repairs. Homes designed and built by craftsman. Phone S. G. Harris. 652-1578.

Alterations — Repairs — Cabinets
WILLIAMS, BRAY AND WILLIAMS LTD.
853 CORMORANT ST. 386-7741

FARMER CONSTRUCTION
Design — Renovations
388-5121

DOLPHIN CONSTRUCTION LTD. Repairs, alterations and additions. Design and estimate service. 384-5813.

G. H. WHEATON LTD.
Repairs — Alterations — 382-2159

REMODEL NOW. FREE DESIGN and estimate service. Del Interiors, 1006 Russel, 382-2151.

J.D. 450 CRAWLER LOADER for hire, $16 hour. Excavating, brush clearing, etc. 478-6212.

G. S. W. CONSTRUCTION
Repairs, Alterations, Additions.
PHONE 477-1712

H AND M CONSTRUCTION, RENovations and additions, new and old. 477-5835.

S AND N RENOVATIONS. Rumpus rooms. Alterations, suspended ceilings. 477-8379.

WHEN YOU PLAN TO HAVE AN addition, a house or a building phone Alright Builders. 479-1160.

FRAMING, FINISH WORK, RENovations. Free estimates. 479-5065.

36 BUSINESS SERVICES AND DIRECTORY

Dressmaking

FASHION CRAFT SHOP
78 West Burnside — 385-1542

Drywall

WALL BOARD APPLIED, TAPED and finished. Texturing, free estimates, 478-4973 or 382-4540.

Electrical Contractors

RESIDENTIAL REWIRING
Electric heating, appliances installed. Hydro financing.
BUCKLE ELECTRIC
479-3941 385-8082

McCOY ELECTRIC
New and Older Homes
Rewiring Expert—Electric Heating
386-0822 or 479-7561 Eves.

OLDER HOMES REWIRED — NO down payment. We finance through B.C. Hydro Plan.
EDDY'S ELECTRIC — 385-7666

Excavating

BACKHOE, FRONT-END loader, excavating for septic tanks sewers etc. Reasonable rates. 384-3141.

Fencing

CHAIN LINK FENCING
—Free Estimates—
SIMPSONS-SEARS
388-9111

CHAIN LINK FENCING
D.D.P. ENTERPRISES—385-1512

PACIFIC FENCING, 592-4161
Screen block — Chain link — Wood

Furniture Refinishing

BEDROOM-DINING ROOM suites. Pianos like new. 383-5521, Alpha Finishers Ltd., Eves 479-3640.

Gardening

NOW IS THE RIGHT TIME! Pruning, aerating, power raking, clean-up, etc. Harvey's Landscaping and Garden Service. 479-7078.

GARDEN CLEAN-UP, RENOVAtion. Pruning, lawn care and maintenance. 652-2973, 652-3318.

A. G. Personal Cleanup Service
Garden and Lawn Maintenance
479-4067

EXPERIENCED GARDENER, pruning and fall cleanup, free estimates. 383-8363.

Gutter Cleaning and Repairs

GUTTERING
Use our 20-year guaranteed white aluminum guttering.
SIMPSONS-SEARS
388-9111

GET YOUR GUTTERS cleaned. Most homes $12. Markem, 384-0881, reasonable.

Landscaping

VAN VLIET LANDSCAPING
Is your lawn in poor shape? Let us fix up your lawn with our special organic fertilizer. Also new lawns put in, plowing, rototilling, leaf raking, pruning and general repair work. 479-2204.

HARVEY'S LANDSCAPING
New lawns, redesigning, etc. Experienced Chinese landscaper. 479-7078

VAN VEEN LANDSCAPER
Re-arranging, new designs, shrubs, brick work, rock walls. 592-1972.

BARKER LANDSCAPING
Rock work, patios, etc. Lawn specialists. Terms 382-8323.

SALEM GROWERS LTD.
New lawns, gardens
Renovations. 652-2973.

Masonry

FIREPLACES, CHIMNEYS AND repairs. Ron Henson, 478-1557.

FIREPLACES, ROCK OR SLATE Veneers. Sipkes Masonry, 479-7348.

Painters and Decorators

ISLAND DECORATORS
Painters Paperhangers
Spray Painters
Plaster Repairs
Convenient Time Payments
383-9059 Eves. 382-1479

CLARK AND PATTISON PAINTING CONTRACTORS LTD.
Brush or spray. Paperhangers. Texture and vinyl work. Will do all or part of any job. Paint store. BAPCO, GENERAL and PRATT AND LAMBERT paints, and rentals of all painters' equipment. Terms if desired. Phone 384-0443. 760 Bay St.

SAVE 50% SAVE
Have us spray your shingles, stucco, siding, fences, etc., and you paint the trim. You'd be surprised how reasonable the price. Phone Ted Hill-Tout, at 598-4012, 9 a.m.-5 p.m. for free estimates.

BROTHERS PAINTING AND DECORATING
Free appraisals, color consultant. All types of painting. All types of repairs. Commercial, farm, residential. Lowest rates. Terms. Work guaranteed. 383-8112.

NON-UNION
Professional painters will paint your house inside or out at lowest possible rates available. 386-7405.

INTERIOR AND EXTERIOR
Special low rates, all work guaranteed, experienced painters. Free estimates.
478-2151

WIDOWS — PENSIONERS
Interior, exterior, eaves, ceilings lowered and tiled, insulation. Reasonable. Reliable. References. Free estimates. 592-3490.

WEBB AND SON
384-6827 — Paperhanging, painting. Quick, clean, reliable. First-class workmanship. 30 years' experience Victoria. Terms if desired.

YOU BUY THE PAINT AND paper; I will do the work. Satisfaction guaranteed. Reasonable. Phone 382-9366.

CARL ANDRIESSEN
Dutch Painter and Paper Hanger
Quality work for low prices.
1909 Duchess St. 592-4033

PAINTING AND DECORATING
Reasonable rates. Satisfaction guaranteed Terms. 382-7885, 479-

W. E. FERRIDAY PAINTING AND DECORATING LTD.
House and apartments, 26 years in Victoria. Phone 477-2843.

PAPER HANGING—PAINTING
Personal service. You are sure when you call Tommy Harker. 383-3474. Low rates.

PAINTING AND DECORATING, quality work, reasonable rates. Paul Larsen, 386-0768.

EXTERIOR AND INTERIOR
Special low prices. For clean job. Phone Douglas. 477-5207.

SCANDINAVIAN
Painters and Decorators—382-0713

36 BUSINESS SERVICES AND DIRECTORY

Plasterers

FRED BLANCHARD AND SONS
Plaster, stucco, drywall
Repairs, our speciality
656-3638 656-4556

COLEMAN PLASTERING LTD. Quality work, keen prices. Free estimates for stuccoing your older house. Ph. 598-3433.

STUCCO, DRYWALL AND imitation granite stone. Stan Olson, 383-0897 after 5 p.m.

STUCCOING, PLASTERING
Alterations. Reasonable. 479-4779.

Plumbing and Heating

LEAKY TAPS, WATER LINES
Repairs, Renovations, New Work
Reasonable, easy terms
"NO JOB TOO SMALL"
Osborne Sales and Service Ltd.
386-7891

S and M PLUMBING
New Work
Alterations Repairs
479-1312 Reasonable 383-9513

ELECTRIC SEWEROOTER, cleans drains, fast and efficient. Jim Nott Plumbing and Heating Ltd., 382-9300.

DAVID'S PLUMBING AND HEATing. For competitive hydronic heating price, Phone 477-8216.

S. H. BROWN, 382-2747
Repairs. Remodelling — New Work.

PLUMBING AND HEATING, REpairs, lowest rates. 383-0792, ask for Jack.

ROY'S PLUMBING REMODELling, new work, repairs. 383-6931.

Roofing and Siding

SIMPSONS-SEARS
ASPHALT SHINGLES
Supplied — Installed
Ask about our exclusive heavy duty 250-lb. Superlock, 15-year guarantee.
SIMPSONS-SEARS
Roofing Materials
388-9111, Local 264.

VICTORIA ROOFING AND INSULATION CO. LTD.
All types of asphalt and cedar shingles.
"Garlock Shingles"
917 Fort St. 382-2331

PARKER JOHNSTON LTD.
1314 BROAD STREET 382-9181
"Roofing Victoria Since 1935"

Steam Cleaning

PENNEYWISE ENTERPRISES
Mobile steam cleaning and truck wash. 477-8790 anytime.

Tailors

HENRY'S TAILORS
Made to measure and ready to wear suits. Complete alterations and repairs. Slacks or skirts. 1-day service.
2012 Oak Bay Ave. 598-3913

ALTERATIONS
REMODEL RESTYLE
Suits, slacks, coats
BRITISH CUSTOM TAILORS
1311 Blanshard 383-2632

Tree Service

HOUSTON TREE SERVICE
Danger trees removed. Topping, limbing, pruning. Selective lot clearing. Logging. Reasonable rates. Fully insured. 388-9515.

MT. VIEW TREE SERVICE
Everything in Trees
Free estimates. Insured. 479-3873.

Upholstery

UPHOLSTERY REMNANTS
Assorted yardage, fabrics and vinyls. Drastically reduced prices to clear.
Gregg Furniture Manufacturing
401 David at Turner 388-7365

FURNITURE RE-UPHOLSTERY
For samples and free estimates in your home call J. Worden or G. Hodgson. 382-5111.
Standard Furniture, 737 Yates

DANISH UPHOLSTERY
Estimates — Delivery — Pickups
FREE
Phone 652-1591 Anytime

PETE'S UPHOLSTERY — FREE estimates. 20% off materials during October. 383-8959.

38 TRAVEL

— VICTORIA'S FIRST —
CHARTER FLIGHT
INFORMATION OFFICE
CHARTER FLIGHT
CONSULTANTS
323 Yarrow Bldg., Victoria
386-2485

CHARTER FLIGHT
Information Centre
Listings of all charter flights. One-way flights to and from Europe. Also relative flights from Europe to Vancouver return.
Contact Vancouver 687-2321 or Suite 1105 - 736 Granville St. Van. 2, B.C.

CHARTER FLIGHT
INFORMATION
Lowest fares to Europe and UK. Flight list upon request. Piccadilly Travel Service, 760 Broughton St., 386-3014.

KANDID KAMERA
Passports, $1.49
383-9721

UNDER 26?
LONDON, $308. Travelworld, 382-3121

39 PERSONALS

WILL PERSON IN RED CORtina or Toyota, that was at Swartz Bay on Thanksgiving Day 12:45 p.m. was witness to accident took licence plate number of car, please phone 382-0157 or 383-3287. Reward $25.

BROADMINDED MALE swinger, wishes to meet broadminded swinging females or couples. Object companionship. Reply to Victoria Press, Box 267.

ALCOHOLICS ANONYMOUS
If you have a drinking problem and want to quit, phone 383-0415.

PREGNANT AND DISTRESSED? We can help you. Phone Birthright. 384-1431.

BLACK MALE 50, SEEKS NEW friends. Write Box 3244, Seattle, 98104.

QUIET, ATTRACTIVE LADY, 42, seeks companionship older man. Reply Victoria Press, Box 264.

40 BUSINESS PERSONALS

DIVORCE GROUNDS?
PRESENTLY
SEPARATED!
CURIOUS ABOUT CANADA'S NEW DIVORCE LAWS?
As a public service, Universal Divorce Financing Ltd. is offering at no cost, a limited number of copies of Canada's new
DIVORCE ACT
Only 1 per enquiry. Write for your free copy to:
Universal Divorce Financing (Victoria) Ltd.
420 Yarrow Bldg., 388-7385
645 Fort St., Victoria, B.C.

FREE FACIALS
and personal beauty analysis to first 50 ladies to call 383-5724.
GRAND OPENING!!!
The Village Fair in Bastion Square now features another unique shop: "Natural Beauty." Reserve your facila now while there is an opening.

FAMILY COUNSELLING
Mr. Reg Clarkson, B.A., M.S.W., R.S.W., a private social work practice for marriage counselling, alcohol and youth drug problems Phone 384-0912.

STOP FEELING SORRY FOR YOURSELF! GET OUT AND HAVE FUN.
Dial-A-Mate Dating Service is your answer. 24 Hours service.
384-0121, 943 Kings Road.

WONDER WIGS
Ladies!! Book now for a wig party in your home while our fantastic sale prices are in effect! 384-0912 anytime.

ARE YOU IN NEED OF A poem? A love poem perhaps? Call Dr. Charles Boyle, C-O University of Victoria English Dept. (anytime), 477-6911.

CLOSE IN HEATED INDOOR swimming pool and sauna. Open on restricted basis. Queen Victoria Inn. 386-2812.

CLAIRVOYANT AND TRANCE medium. Questions answered, advice given. Mrs. Payn-Jones, 386-3603.

TAROT AND READINGS AND astrology charts. By appointment. 386-0331.

J. J. BRAMHAM, CHIROPRACtor, 2186 Oak Bay Avenue, business 592-1621, res. 382-4697.

SMALL BUSINESS SUITABLE for lady, immediate take over. Phone 382-2096, after 6 p.m.

VICTORIA HYPNOSIS CENTRE Ltd., 8-819 Fort St., 388-9722.

42 EDUCATION

ACCOUNTING AND BUSINESS MANAGEMENT
Thorough short-term course, may be completed without classroom work. Ideal for those seeking positions or promotion in bookkeeping, accounting or business management. I.C.S. Assn. Membership to grads. Free booklet, National College, 1707 Carnegie Crescent, Victoria, 383-1233.

HIGH SCHOOL AT HOME. CANAda's Leading School. Free booklet, National College, 1707 Carnegie Cres. Victoria 383-1233.

TUTORING — PROFESSIONAL help by experienced teacher. French, Math, new and old method. 598-2331.

FRENCH TUTORING, AT ALL levels. Oral and written. 386-0458.

63 TIMBER

WANTED TIMBER STANDING or felled. Top prices paid. Ideal Sawmill Co. Ltd. 385-0441

WANTED: TIMBER STANDING or felled. Top prices paid. Barclay Logging and Excavating. 388-5704.

Houston Tree Service, 388-9515.
WANTED: TIMBER

65 BUILDING SUPPLIES

STEWART and HUDSON
BUILDING SUPPLY
CENTRE

PLYWOOD
Sanded 4'x8' Sheets Unsanded
3.80 ¼''
— 5-16'' 3.05
5.05 ⅜'' 3.35
6.05 ½'' 4.50
7.05 ⅝'' 5.49
8.05 ¾'' 6.50

CEILING TILE
12x12 — White
64 sq. ft. carton 8.95
4'x4' — White Squaretex 1.69
4'x4' — Plain Squaretex 1.39

WALLBOARD AND PANELS
4x8x7-16
K3 Particle Board 2.97
4x8x9-16
K3 Particle Board 3.47
4x8x11-16
K3 Particle Board 3.97
48''x90''x9-16
K3 Particle Board 2.97
4'x8' Burlap Panels 3.99
4'x8'x⅜'' Gyproc 2.39

PLYWOOD AND PARTICLE BOARD CUTTINGS
11⅝''x48''x½'', Unsanded .44
12''x48''x⅝'', Unsanded .49
12''x48''x¾'', Unsanded .54
17½''x48''x⅜'', Unsanded .35
16''x96''x¼'', Sanded .99
11⅝''x96''x½'', Sanded 1.39
11½''x120''x¾'', Sanded 2.99
11⅝''x60''x¾'', Sanded 1.29
48''x48''x¼'', K3 1.19
20''x120''x⅝'', K3 1.89
20''x144''x⅝'', K3 2.19
23½''x48''x⅝'', K3 .89

Open Saturday 7:30-5:30
CHARGES — BUDGETS
386-3211
400 Block Gorge Rd. East

STEWART and HUDSON LTD.

S. J. PEDEN LTD.
CEILING TILE—WHITE
12x12 and 16x16—
64 sq. ft. carton $8.89
SHELVING
1x12 Spruce Lin. ft. .25
INSULATION
2½'' Fibreglass. 100 sq. ft. $6.25
WALL PANELLING SALE
4x8 Cabin Grade Mahog. 2.89
4x8 Aspenite 3.69
4x8 Mission Oak 4.25
4x8 Eldorado Oak 4.25
4x8 Walnut Birch 6.25
4x8 Heritage Elm 7.95
4x8x¼ Walnut 10.25

Building a Camper or Trailer? Plans and all Materials in Stock at Reasonable Prices
8 to 5 Mon. Through Sat.
S. J. PEDEN LTD.
2855 QUESNEL ST. 386-3464

USED RED BRICKS, SAND AND GRAVEL. OK TRUCKING CO. LTD. 760 TOPAZ. 386-3414.

2X4'S, 8' LONG. CONSTRUCTION grade and better, reasonable. Phone after 5 p.m. 382-4556.

WANTED: 200' OF DROP SIDing. Preferably 8", 1413 Fernwood Rd., 383-0724.

SIMPSONS-SEARS
BUILDING SUPPLIES
CLEARANCE

8'6''x6'6'' Steel Sectional GARAGE DOOR (1 only).
SALE PRICE 79.97

9'x6'6'' Steel Sectional GARAGE DOOR, (1 only).
SALE PRICE 99.97

8'x7' Steel Swing-Up GARAGE DOOR, (1 only).
SALE PRICE 79.98

Berry GARAGE DOOR OPERATOR, (1 only).
SALE PRICE $179

8'x9' LAWN BUILDING Green and White (1 only).
SALE PRICE $149

White Aluminum STORM-SCREEN DOORS. Limited quantity. Reg. 48.98.
SALE PRICE 34.97 EA.

CUBBON LUMBER
4x8x¾ Sanded Plywood 5.95
4x4 Gutter, per lin. ft., from .40
Floor Tile, 12x12, Reg. .32 .19
Totem Log, 12 pcs. 1.00
Presto Fire Logs, 6 pcs. .90
4x8x¾ Sen L-C Ply. 21.95
4x8x¾ Walnut 2 sides 27.95
We Cut Glass on Cook St.
25 pcs. 2x4x8 feet Econo. 6.95
Fence Stain, Gal., Reg. 2.95 2.49
Plastic Gutter 3x4 per 12 ft. 2.35
4x8x¼ Waterproof Mahog. 6.95
4x8 Pre. Fin. Mahogany 2.79
¾x10 Sub. Cedar Siding .09
Cement — 80 lbs. 1.85
Ready Mix — 80 lbs. 1.59
4x8 Pre Fin Hardboard 4.29
Reject Doors from 4.95
4x8 Driftwood Prefinished 6.49
2'' Downpipe 10 ft. 1.49
CUBBON LUMBER
515 Alpha Closed Wed. 386-3288
1720 Cook Open 6 Days 384-8181

ATTENTION
Sewer enterprise area residence. We have asbestos cement — vitrified and vinyl sewer pipe in stock. Home builders — contractors and do-it yourselfers.
SEE US FOR A COMPLETE selection of your building needs.
BUTLER BROS. on Keating Cross Rd.
6 DAYS A WEEK
MON.-SAT.
8 A.M.-5:30 P.M.
652-1121

why pay more?
4x8 prefinished mahogany $ 2.49
portland cement, per sack $ 1.75
4x8x⅛ hardboard $ 1.49
4x8 gyproc No. 1, white $ 2.35
exterior latex white paint, gal. $ 3.95
corrugated plastic, 5 colors,
26''x8' $ 1.75
26''x10' $ 2.25
1x12 dressed shelving, lin. ft. .12
ranch panel shorts, cheap.
armstrong quality vinyl floor tile, 12x12, value to 32c. sale .20
concrete drain tile, 4'', each .16
langford building supply and hardware
open seven days a week
940 goldstream ave. 478-1724

READY-MIX CONCRETE
GRAVEL
SAND
For Free Estimates
Phone 478-1701
Res. 478-1086
860 Attree Rd.
Open Mon. Thru Sat.
(6 Days)
CALL
COLUMBIA
READY-MIX LTD.

LUMBER SALE—LUMBER SALE
2x4 — 2x6 — 2x8 — 2x10 — 2x12
At prices you can afford from $38 per FBM and up.
hiplap and Boards from $45 and up.
This is all new lumber, come and see for yourself.
Corner of Hillside and Bridge St.
385-0441
Free Estimates
7 a.m. to 6 p.m.
IDEAL SAWMILLS CO. LTD.
2735 Bridge St. 385-0441

SABOT KIT $37
12'x30' carport (attached), approx. $177.50
12'x20' garage (plus roofing) $253
Table Tennis sets $30 complete
Picket fence, 50' $33
All purpose garden shed, from $51
SAANICH LUMBER YARDS
3041 Douglas St. 385-2486
Night phone 479-1423

MOORE WHITTINGTON LUMBER
New embossed pre-finished wall panels, 4x8.
Springfield Ash
Winchester walnut
Remington oak
$5.86 per sheet
Moore Whittington Lumber
Monday-Friday 7:30-5
2614 Bridge St. 386-1331

SPECIAL DISCOUNTS
LUMBER PLYWOOD
HOME
BUILDING SUPPLY
220 ESQUIMALT RD. 382-2211
IMMEDIATE DELIVERY SERVICE TO ALL GULF ISLANDS POINTS.

ALUMINUM REPLACEMENT WINDOWS
Screens, screen doors and patio doors, from factory to you. Completely installed by factory-trained men. Takes only one day to complete job. Free estimates with no obligations.
SEAKREST INDUSTRIES
383-5205

Concreteblock
Concrete Incinerators
3022 Jutland 382-94[illegible]

TWO-TONE NYLON SHAG, 4 COlours, $4.95 sq. yd. 386-7501.

4'' CONCRETE DRAIN TILE, 16c. Daves Concrete, 670 Sumas 384-8744

65 BUILDING SUPPLIES

FOR THOSE WEEKEND CONCRETE JOBS
it's
BUTLER BROTHERS
Now, six days a week delivery service of ready-mixed concrete. No extra charge for Saturday delivery.
CALL US TODAY
FREE ESTIMATES
BUTLER BROTHERS
2046 Keating Cross Road
652-1121

70 MUSICAL INSTRUMENTS

ACCORDION CLEARANCE
HORNER 48 Bass 139.00
PAOLA SPORANI 255.00
SALANTI 179.00
CAMERANO 234.56
BERNIE PORTER MUSIC
1724 Douglas 382-9542

GULBRANSEN ORGANS
KIMBALL ORGANS
Organ Rentals for Beginners
PARAGON MUSIC CENTRE
2508 DOUGLAS 385-5275
COURTENAY AREA 339-3083

HALL-FAIRFIELD MUSIC CENTRE LTD.
SALES—LESSONS—SERVICE
728 FORT ST. 385-8342
Open Friday evenings till 9 p.m.

SOFT SOUNDS MUSIC
2031 OAK BAY AVE.
598-1524
STEEL GUITAR HEADQUARTERS FOR THE ISLAND
OPENING OCTOBER 15

YOUR IDEAL HOBBY ANYTIME. Organs new and previously owned by Hammond, Phillips, Thomas, Welton, Yamaha. Also — The Conn Organ, exclusive to
REGINALD STONE
1517 Quadra 383-0239

BEAUTIFUL WURLITZER Horseshoe Theatrical Organ with rhythm, SSR-Boom and sustain walnut finish. $2715.
SCOTT PIANO AND ORGAN
612 Fort St. 384-4623

GOOD USED REFINISHED PIanos from $265. Bank terms if desired. Free delivery and tuning.
PIANO TUNER — TECHNICIAN
Cec King's Piano Service
477-3918

MUST SELL BEAUTIFUL French Provincial electronic organ by Electrohome. Complete with rhythm. Cost $1895. Will accept $1095 or offers. 384-1703.

SOUND SOURCE MUSIC
Authorized Dealer for
ALTEC LANSING
Musical Sound Equipment
2250 OAK BAY AT MONTEREY

RENT TO OWN
Top selection of pianos now in stock.
Gleeson Music, 707 Fort, 388-9632.
MUSIC AT ITS BEST

NELSON'S MUSIC CENTRE
Sales - Service - Instruction
1320 Broad St. 385-5242

YAMAHA — THE FAVORITE OF the world's leading musicians.
YAMAHA MUSIC CENTRE
384-9131 707 Fort

SEE AND PLAY THE NEW LOWREY Genie Organ. It's exciting. WOODWARD'S, MAYFAIR, 2nd Floor.

WILLIS UPRIGHT GRAND piano. First-class tone and condition, solid mahogany. $375 firm. 478-1316.

EVANS UPRIGHT GRAND piano. Carved walnut. Excellent condition, must sell. Offers. 592-4234.

PIANO TUNING AND TECHnician and expert repair service. H. Williams, 385-2524 or 385-3119.

HEINTZMAN PIANO, UPRIGHT, never played much. Offers. 477-3918.

TALISMAN MUSIC CENTRE
P.A. and organ rental.
939 YATES 384-9222

HAMMOND M3. IMMACULATE condition. Asking $1495. 384-1756, after 5 p.m., Peter.

TURN TOP PIANO STOOL $15; library of musical classics $8; guitar $15. 382-4887 after 5 p.m.

PIANO TUNER—TECHNICIAN
NORMAN DUCKWORTH 383-3083

120 BASS ACCORDION, GOOD condition, $125. 382-2040.

YAMAHA FG-230 12 STRING acoustic, $90. Ernie, 383-2288.

71 MUSIC TEACHERS

HALL-FAIRFIELD MUSIC CENTRE
PRIVATE LESSONS ON MOST MUSICAL INSTRUMENTS
ENROLL NOW!
728 FORT ST. 385-8342

GUITAR INSTRUCTION
in Modern Techniques
598-3514
SOUND SOURCE
Oak Bay at Monterey

ACCORDION AND GUITAR LESsons. Instruments loaned to beginners. Phone 382-2040.

77 MOTORCYCLES

MINI BIKES—KITS
PARTS and SERVICE
Genuine 20% Discount
SALE
on all BRONCCO bikes
Example—BRONCCO Tx4
Reg. $174 Sale $139
VIC. LAWNMOWER HOSPITAL
834 Johnson 386-8338

MUST SELL '58 HARLEY DAVIDson chopper. Completely rebuilt engine. Moulded rigid frame. Much chrome, etc. To be seen at 1121 Balmoral Road.

SUZUKI MOTORCYCLES
Year-end clearance sale
FREDERICK MOTORS
616 Queens Ave. 383-0823

CHOPPER
Full custom, rigid Triumph 650, complete and running. 383-2119 after 6:30.

1970 YAMAHA 250 ENDURO. Phone 385-8920, Jim, after 5.

1967 HONDA 305 SCRAMBLER, offers. Bill 642-5741.

77 MOTORCYCLES

P—E—A—R—S—O—N
MOTORCYCLE DIVISION
Z 50 — HONDA — QA 50
CT 70 — HONDA — SL 70
CT 90 — HONDA — ACT 90
SL 100 — HONDA — CB 100
SL 125 — HONDA — SL 175
CB 350 — HONDA — SL 350
CL 450 — HONDA — CB 450
CB 500 — HONDA — CB 750

HONDA — NORTON
BSA — MOTO GUZZI
Vancouver Island's Largest Motorcycle Dealer
69 MOTO GUZZI $1495
70 HONDA CB 450 $975
69 BSA 650 $950
69 KAWASAKI TR10 $895
71 HARLEY 350 $850
71 YAMAHA 360 $795
69 HONDA 450 $795
68 NORTON 750 $795
71 HONDA SL 175 $750
69 YAMAHA 250 $475
68 CZ 120 $345
66 HONDA 160 $295
68 HONDA 125 $275
63 HONDA 55 $95
66 HONDA scooter $75
1 YEAR GUARANTEE on all new MOTORCYCLES
ALL TRADES WELCOMED
EASY INSTANT CREDIT
Bank Terms Available
Every budget consideration
P—E—A—R—S—O—N
"World of Pleasure"
MOTORCYCLE DIVISION
3388 Douglas — 382-2222
9 to 9 — Sat. 'til 5:30
"Next to Red Lion"

REVALUED "YEN"
means '72 prices
are UP — UP — UP!
SAVE NOW ON REMAINING '71 UNITS
4—YAMAHA Mini—no lights $325
5—YAMAHA Mini—lights $375
2—YAMAHA 75cc Scooter $350
2—YAMAHA 100 cc Trail $450
2—YAMAHA 100 cc twin $455
1—YAMAHA 90 cc Enduro $525
2—YAMAHA 125 cc Enduro $635
1—YAMAHA 650 cc Sport $1445
—6 month WARRANTY on all models.
—Full service program
—Easy, easy, payment plan
—TRADE-INS welcomed
These are the last available models at these prices.
SO ACT NOW
— JUST ARRIVED —
1972 YAMAHAS
175, 250, 360cc
ENDUROS
AT
MULLINS MARINE SALES LTD.
925 Yates 382-1928

CYCLE CENTRE
First for '72
KAWASAKI
350 three cyl. 45 h.p.
The bike of the fuuture in stock now
Les Blow's Motorcycles
2940 Douglas 384-7843

1964 TRIUMPH DAYTONA, 3,000 miles on professionally rebuilt engine. custom pipes, tear drop tank. Asking $500. 592-9773.

BROOKLANDS MOTORCYCLES
Harley-Davidson — Honda
Greeves
937 Fort 383-5926

MUST SELL
Students transportation, 1970 Honda, 50 c.c. step-through, $250. 386-8424.

1970 YAMAHA 350 CC. EXcellent condition $575 or consider trade for Enduro. 746-7758, Duncan, after 3:30 p.m.

WANTED — MINI BIKE FRAME and parts. Please call Gord at 479-6792.

'69 TRIUMPH 650 CC, 11,000 miles immaculate, $750. 385-9842. 1413 Store St.

1970 HARLEY DAVIDSON 350 Sprint, excellent condition, asking $500. Phone 598-1458.

1956 TRIUMPH 500 TWIN MILItary model, $395. Victoria Jeep, 383-6511.

1969 TRIUMPH CHOPPER SWAP for car or cash. 479-1837, after 4 p.m.

1971 60-C.C. YAMAHA, MINI ENduro, new, $250 with helmet. Phone after 4 p.m., 478-3827.

1956 BSA 350 C.C., RECENTLY overhauled, good condition, $400. 658-8498.

'68 250 CC SUZUKI, GOOD shape, $475, or offers. 592-3549, after 5 p.m.

OFFERS PLEASE. SON CAN'T keep up payments, 1971 Suzuki 95, used 2 months. 598-1650.

'67 HONDA 305. MUST SELL! Runs good. Helmet included. $295. 592-1179.

MUST SELL
'67 Yamaha 350 cc, all offers considered. 386-8425.

WANTED: 65 YAMAHA 80 parts. 383-4661.

'68 TRIUMPH BONNEVILLE, A-1. $895. 386-8425.

HONDA S90, TESTED, GOOD condition, $175. 592-3358.

1971 NORTON 750, MUST SELL. Best reasonable offer. 385-0965.

'71 SUZUKI TRAIL.
Phone 479-1032.

SUZUKI MINI BIKE, NEW power head, etc., $125. 658-5417.

450 HONDA, AS IS, OFFERS. 388-7186, 385-4666, ask for Paul.

WANTED: MOTOR FOR 1968 BSA 175 c.c. 478-6029.

HODAKA MOTORCYCLES
33 Camden Ave. 479-5298

'65 HONDA. IMMACULATE. $175 firm. 642-5443.

78 BICYCLES

BOY'S CCM, 22'' WHEEL, $30. 598-1539.

10-SPEED, $50.
1155 Mason St.

78 BICYCLES

MULLINS
ELIMINATOR 10-speed $79.95
DELUXE B.R.C. 10-speed $99.95
— JUST ARRIVED —
ITALIAN BOTTECCHIA 10-SPEEDS
1-YEAR WARRANTY
Easy, easy terms
from $10 down — $5 month
MULLINS MARINE SALES LTD.
(bicycle division)
925 Yates 382-1928

ROYAL OAK SPORTING GOODS
EXCELLENT SELECTION of 10-speed bikes still available. (70) men's and ladies 5-speeds and 3-speeds.
COMPLETE REPAIR SERVICE
Fenders, lights rat-traps, and all other accessories are in stock!
JUNIOR PEUGOTS
in stock now!
Royal Oak Shopping Centre

BRC SUPER SPORT!
DE LUXE lightweight frame — top controls — stand — reasonable price.
ROBONSON'S
1307 Broad St. 385-3429
Serving Victoria for 43 years

GORDON'S SPORTING GOODS
1030 Hillside Ave. 382-5815
Largest selection of 10-SPEEDS, 5-SPEEDS and 3-SPEEDS this year — in stock now!
LIGHTS, locks, fenders (plastic and metal), speedometers, mileage meters, to clips and straps.
—TERMS AVAILABLE—

RUSS HAY BICYCLE SHOP
Where you park at the door
2542 Government 384-4722

MUSTANG BICYCLE 1 YEAR old, light, speedometer. $30. 383-4962.

BOY'S 3-SPEED PURPLE Mustang. Good condition. $38. Phone 383-7542.

GOLD, 10-SPEED BICYCLE WITH chrome fenders, light and rack, $75. 598-1184.

FOR SALE: NEW RALEIGH 10-speed. Phone after 6, 477-5357.

BOY'S 24'' BIKE $20; BOY'S Mustang bike $30; 479-5407.

10-SPEED RALEIGH FIREBIRD as new. $100. 598-1143.

LADY'S BICYCLE, EXCELLENT condition. 385-0672.

BOY'S BIKE. GOOD CONDITION. Phone 652-2468.

FOR SALE: APOLLO 10-SPEED. $60. 598-4982.

80 BOATS AND MARINE

GOOD BOATS urgently needing new owners. Season's end deals.

24' FIBREFORM. We goofed on this one. So new (40 hours) we thought it was a 1971. It is 1970. Cost new in excess of $12,000. Can anybody refuse it at $9,000? Many extras.

CHARACTER 30' diesel cruiser. Less than 700 hours. use. Loaded with top quality extras, 4 berths, dinette, you name it it's aboard. Let's try only $8500.

RAWSON 26. Used only 1 month. Repossessed! New 1971 O-B. Sails anchor, compass, de luxe interior. Replacement in excess of $9400 only $8,000 is a bargain. We might get it for you for less.

SUPER CRAFT 32. Twin diesels, 450 hrs. use. 6 berths, shower, hot water, aft cabin, shower. 2 heads. Immaculate, able superb cabinet work and finish. A buy at $27,000. Let's see if we can get her for you for less.

And many more power and sail big or small.
National Properties Ltd.
for
Executive Yachts
2270 Harbour Road
Sidney, B.C.
656-1212 (383-1233)

MULLINS
Used 21'
BRANDLMYER
Cabin Cruiser
1970 115 H.P. EVINRUDE with POWER LIFT
ACCESSORIES
include — Sports Yak, Depth Finder, Tach, Speedo, Compass and more.
Must be seen to appreciate the value. Only $3,750, complete.
MULLINS MARINE SALES LTD.
(Marine Division)
925 Yates
382-1928 382-4515
Evenings or Sunday
477-2417

Yacht Brokers
VAN ISLE MARINA LTD.
Tsehum Harbor
Sidney, B.C.
656-1138

PHILBROOK'S SHIPYARDS LTD.
MARINE ENGINE OVERHAULS
2324 Harbour Rd., Sidney
656-1157

BRITISH SEAGULL OUTBOARDS
SALES — PARTS — SERVICE
VIC. LAWNMOWER HOSPITAL
834 Johnson 386-8338

19-FT. BRANDLMAYR DAY cruiser, fibreglassed hull, twin 1968 50 h.p. Mercury electric motors. Full camper top. Indoor-outdoor carpet. Built-in tanks. Tandem axle Holsclaw trailer and power winch. All like new. 385-0520.

IT'S BOSUN'S for complete marine service; Yacht Sales, Brokerage, Charters, Chandlery C and C, Cal, Crown, Albin and Vega Yachts. Open every day 8 a.m. to 9 p.m., at Clark Bros. Marina, Sidney, 656-3421.
Bosun's Wide World of Sailing

ORR MARINE
140 h.p. 6 cyl. UNIVERSAL hydraulic gear. Rebuilt. $900.
31 Erie St. 382-5813

35-H.P. JOHNSON MOTOR, ELECtric start, controls included. Approx. $225 recently spent on it—not used since. Have purchased new, larger model. Will swap for smaller trolling one or asking $275. Phone 479-4412.

JENKINS MARINE
Boat building, repairs, renovations, etc. in wood and f-glass boats. Boat hauling, bonded and licensed. 479-2244 477-1127

18'6'' DAY CRUISER. BRAND new with cabin. Plywood and fibreglass. Sleeps 2. Can be seen at 40 Government Street. $1,800. 384-9792.

AL'S BOAT TRAILERS — SPECialists in CUSTOM BOAT trailers and all TYPES OF REPAIRS. 383-8233.

STAINLESS STEEL TUBING AND fittings for bow rails and pulpits.
PRODESTO
939 Johnson 383-5812

CANOE COVE MARINA
Yacht Brokerage
Sidney, B.C. 656-3915

SMITH BROS. FOUNDRY AND MACHINE WORKS LTD.
532 Pembroke St. 384-1625

10 FT. BOAT, 28 H.P. JOHNSON and trailer. 477-6630.

9.8 MERCURY, CUSTOM PINstrip paint. 658-5417.

BOAT REPAIRS AND BUILDING, hull or cabin. 383-2587.

80 BOATS AND MARINE

INVENTORY CLEARING
1—Only, 40 H.P. JOHNSON 1971 electromatic—complete with controls, battery and box.
1—Only 14 ft., 4 in. GLASCRAFT runabout c-w top and 900-lb. ROAD RUNNER TRAILER.
PACKAGE PRICE $2195
IMMACULATE TRADE-IN
17 ft. GLASCRAFT, long sidewing, complete with 120 H.P. MERCRUISER with power trim and 1600-lb. ROAD RUNNER TRAILER. Accessories, fenders, paddles.
READY TO GO $3,750
COAST POWER MACHINES (1961) LTD.
2520 Gov't. St. 382-8291

P—E—A—R—S—O—N
PLEASURE DIVISION
GREW—CHRYSLER—COBRA
BOATS—MOTORS—TRAILERS
CARS—CAMPERS—TRUCKS
NEW BOATS
12' PRINCECRAFT $339
12' MARLIN C-T $450
14' PRINCECRAFT $475
14' 6'' ISLANDER V $1095
15' COBRA family $1295
SEA DOO jet $1395
14' COBRA super $1395
16' COBRA family $1595
16' COBRA super $1895
17' COBRA bowrider $2095
18' COBRA super I.O. $2395
18' COBRA family $2495
17' MARLIN family $2495
CHRYSLER OUTBOARDS
3.6, 6.8, 9.9, 12.9, 20, 35, 45, 55, 70, 85, 105, 120, 135
Standard or Longshaft
Manual or Electric
YAMAHA OUTBOARDS
2, 3.5, 5, 8, 9.9, 15
Standard or Longshaft
Manual or Electric
USED BOAT SPECIALS
From $100
ALL TRADES WELCOME
EASY INSTANT CREDIT
Bank Terms Available
Every Budget Consideration
P—E—A—R—S—O—N
"World of Pleasure"
PLEASURE DIVISION
3388 Douglas — 382-2222
9 to 9 — Sat. 'til 5:30
"Next to Red Lion"

M M M M M M M M M
MERCURY MARINE
FIBERFORM BOATS
14' to 24'
14' DELTA — mechanical steering, foam floatation; 1971 Merc. 50 M.L. controls Holsclaw trailer $2188
18' VOYAGER — built-in gas tank; mechanical steering; foam flotation; complete camper top; 1969 JOHN. 115 H.P. elec. start; controls $3288
MERCURY OUTBOARDS
4 H.P. TO 135 H.P
MERCURY MARINE SALES and SERVICE
Cloverdale and Oak
385-1457
M M M M M M M M M

OAK BAY MARINE SALES & SERVICE
—Yacht brokers
—Charters—
—Sailing school
For FAST Quality — Service — phone
598-3393
7 days a week!

WINTER WINDS are coming CHECK your FENDERS and DOCKLINES this weekend.
BOSUN'S LOCKER
580 Johnson 386-1308

MUSTANG
Floater jackets
Reg. $42.95 SPEC. $36.95
SHIP CHANDLER
(McQUADES)
1252 Wharf St. 383-1141

K 16 SAILBOAT, FIBREGLASS over wood, stainless steel rigging, trailer. 658-5154.

Winning

By HOWARD and

Dear Howard and Bee: This hand came up at our local duplicate and it shows what a lot of luck there is in bridge.

West led a spade, dummy played low and East correctly finessed the ten. However, South held off, and ducked again when East continued with the king. East shifted to a diamond, taken by declarer who dislodged the ace of clubs and made three notrumps with an overtrick as a result of fine play by both sides.

But when I was declarer, East, instead of finessing the ten of spades, played the king! East was this wrongly supposed to be a fin

Playing the king was enabled me to win two spade

Yet, strange as it may se make the contract as a resul

In the actual case, I won tacked clubs. West ducked t one, and exited with queen way of cashing the clubs, tricks.

It certainly would not king of spades at trick one. ten and eventually I would one.

Thus, despite Humboldt whatever I did, I was bound the hand. No wonder they sa yours, Igor Bliss.

(A Bell-McClure

2 KTVW 13

- Stocks (7:00)
- Stock Markets
- Stock Markets
- Stock Markets
- Stock Markets
- Stock Markets
- Stock Markets
- Stock Markets
- Stock Markets
- Stock Markets
- Stock Markets
- Movie
- Movie
- Movie
- Project 13
- World Navies
- Tall Man
- Success Stories
- Adventure Quest
- Bob Corcoran
- Bob Corcoran
- Bob Corcoran
- Bob Corcoran
- Movie
- Movie
- Movie

MOTORCYCLES

E—A—R—S—O—N
OTORCYCLE DIVISION

50 — HONDA —	QA 50		
70 — HONDA —	SL 70		
90 — HONDA —	ACT 90		
100 — HONDA —	CB 100		
125 — HONDA —	SL 175		
150 — HONDA —	SL 350		
250 — HONDA —	CB 450		
500 — HONDA —	CB 750		

— — — — — —

HONDA — NORTON
BSA — MOTO GUZZI
Vancouver Island's
argest Motorcycle Dealer

MOTO GUZZI	$1495
HONDA CB 450	$975
BSA 650	$950
KAWASAKI TR10	$895
HARLEY 350	$850
YAMAHA 360	$795
HONDA 450	$795
NORTON 750	$795
HONDA SL 175	$750
YAMAHA 250	$475
CZ 120	$345
HONDA 160	$295
HONDA 125	$275
HONDA 55	$95
HONDA scooter	$75

1 YEAR GUARANTEE
on all new
MOTORCYCLES

ALL TRADES WELCOME

EASY INSTANT CREDIT
Bank Terms Available
very budget consideration

E—A—R—S—O—N

"World of Pleasure"
OTORCYCLE DIVISION
3388 Douglas — 382-2222
9 to 9 — Sat. 'til 5:30
"Next to Red Lion"

EVALUED "YEN"
means '72 prices
re UP — UP — UP!

SAVE NOW ON
EMAINING '71 UNITS

AHA Mini—no lights	$325
AHA Mini—lights	$375
AHA 75cc Scooter	$350
AHA 100 cc Trail	$450
AHA 100 cc Twin	$455
AHA 90 cc Enduro	$525
AHA 125 cc Enduro	$635
AHA 650 cc Sport	$1445

month WARRANTY on all
els...
service program
/. easy, payment plan
DE-INS welcomed

are the last available
s at these prices.
SO ACT NOW

— JUST ARRIVED —
1972 YAMAHAS
175, 250, 360cc
ENDUROS
AT
MULLINS MARINE
SALES LTD.
Yates 382-1928

CYCLE CENTRE
First for '72!
KAWASAKI
350 three cyl. 45 h.p.
The bike of the fuuture
in stock now
Les Blow's Motorcycles
Douglas 384-7843

TRIUMPH DAYTONA, 3,000 on professionally rebuilt engine, custom pipes, rear drop tank. $500. 592-9773.

OKLANDS MOTORCYCLES
arley-Davidson — Honda
Greeves
1 383-5926

MUST SELL
e n t s Transportation, 1970
50 c.c. step-through, $250.
4

YAMAHA 350 CC. EX-condition $575 or consider for Enduro. 746-7758, Dunlar 3:30 p.m.

ED — MINI BIKE FRAME
arts. Please call Gord at
2

TRIUMPH 650 CC, 11,000 immaculate, $750. 385-9842. fore 5!.

HARLEY DAVIDSON 350 excellent condition, asking Phone 598-1458.

TRIUMPH 500 TWIN MILI model, $395. Victoria Jeep, 1.

TRIUMPH CHOPPER SWAP r or cash. 479-1837, after 4

0-C.C. YAMAHA, MINI EN new, $250 with helmet after 4 p.m., 478-3827.

BSA 350 C.C., RECENTLY uled, good condition, $400. 6

50 CC SUZUKI, GOOD $475, or offers. 592-3549, 1 p.m.

RS PLEASE SON CAN'T n Payments, 1971 Suzuki 95, months. 598-1650.

ONDA 305, MUST SELL! good. Helmet included. $295. 9

MUST SELL
mocha 350 cc, all offers con. 386-8425.

ED: 65 YAMAHA 80 383-4661.

IUMPH BONNEVILLE, A-1. 86-8425.

A 590, TESTED, GOOD on, $175. 592-3358.

ORTON 750, MUST SELL. easonable offer. 385-0965.

'71 SUZUKI TRAIL.
Phone 479-1032.

CI MINI BIKE, NEW head, etc., $125. 658-5417.

IONDA, AS IS, OFFERS. 6, 385-4666, ask for Paul.

ED: MOTOR FOR 1968 BSA 478-6029.

DAKA MOTORCYCLES
nden Ave. 479-5298

ONDA, IMMACULATE. $175 42-5443.

BICYCLES

ONDA, 250 cc WHEEL, $30. 9.

10-SPEED, $50.
1155 Mason St.

78 BICYCLES

MULLINS
ELIMINATOR 10-speed $79.95
DELUXE B.R.C. 10-speed $99.95
— JUST ARRIVED —
ITALIAN BOTTECCHIA
10-SPEEDS
1-YEAR WARRANTY
Easy, easy terms
from $10 down — $3 month
MULLINS MARINE
SALES LTD.
(bicycle division)
925 Yates 382-1928

ROYAL OAK SPORTING GOODS EXCELLENT SELECTION of 10-speed bikes still available. (70) men's and ladies 3-speeds and 3-speeds.
COMPLETE REPAIR SERVICE
Fenders, lights rat-traps, and all other accessories are in stock!
JUNIOR PEUGOTS
in stock now!
Royal Oak Shopping Centre

BRC SUPER SPORTI
DE LUXE lightweight frame — top controls — stand — reasonable price.
ROBONSON'S
1307 Broad St. 385-3429
Serving Victoria for 43 years

GORDON'S SPORTING GOODS
1030 Hillside Ave. 382-5815
Largest selection of 10-SPEEDS, 5-SPEEDS and 3-SPEEDS this year — in stock now!
LIGHTS, locks, fenders (plastic and metal), speedometers, mileage meters, to clips and straps.
—TERMS AVAILABLE—

RUSS HAY BICYCLE SHOP
Where you park at the door
2542 Government 384-4722

MUSTANG BICYCLE 1 YEAR old, light, speedometer. $30. 383-4962.

BOY'S 3-SPEED PURPLE Mustang. Good condition. $38. Phone 383-7542.

GOLD, 10-SPEED BICYCLE WITH chrome fenders, light and rack, $75. 598-1184.

FOR SALE: NEW RALEIGH 10-speed. Phone after 6, 477-5357.

BOY'S 24" BIKE $20; BOY'S Mustang bike $30; 479-5407.

10-SPEED RALEIGH FIREBIRD as new. $100. 598-1143.

LADY'S BICYCLE, EXCELLENT condition. 385-0672.

BOY'S BIKE, GOOD CONDITION. Phone 652-2468.

FOR SALE: APOLLO 10-SPEED, $60. 598-4982.

80 BOATS AND MARINE

GOOD BOATS urgently needing new owners. Season's end deals.

24' FIBREFORM. We goofed on this one. So new (40 hours) we thought it was a 1971. It is 1970. Cost new in excess of $12,000. Can anybody refuse it at $9,000? Many extras.

CHARACTER 30' diesel cruiser. Less than 700 hours use. Loaded with top quality extras, 4 berths, dinette, you name it it's aboard. Let's try only $8500.

RAWSON 26. Used only 1 month. Repossessed! New 1971 O-B. Sails anchor, compass, de luxe interior. Replacement in excess of $9400 only $8,000 is a bargain. We might get it for you for less.

SUPER CRAFT 32. Twin diesels, 450 hrs. use, 6 berths, shower, hot water, aft cabin, shower, 2 heads. Immaculate, able superb cabinet work and finish. A buy at $27,000. Let's see if we can get her for you for less.

And many more power and sail big or small.

National Properties Ltd.
for
Executive Yachts.
2270 Harbour Road
Sidney, B.C.
656-1212 (383-1233)

MULLINS
Used 21'
BRANDYLMYER
Cabin Cruiser
1970 115 H.P. EVINRUDE
with POWER LIFT
ACCESSORIES
include — Sports Yak, Depth Finder, Tach, Speedo, Compass and more.
Must be seen to appreciate the value. Only $3,750, complete.
MULLINS MARINE
SALES LTD.
(Marine Division)
925 Yates
382-1928 382-4515
Evenings or Sunday
477-2417

Yacht Brokers
VAN ISLE MARINA LTD.
Tsehum Harbor
Sidney, B.C.
656-1138

PHILBROOK'S
SHIPYARDS LTD.
MARINE ENGINE OVERHAULS
2324 Harbour Rd., Sidney
656-1157

BRITISH SEAGULL OUTBOARDS
SALES — PARTS — SERVICE
VIC. LAWNMOWER HOSPITAL
834 Johnson 386-8336

19-FT. BRANDLMAYR DAY cruiser, fibreglassed hull, twin 1968 50 h.p. Mercury electric motors. Full camper top — indoor-outdoor carpet. Built-in tanks. Tandem axle Holsclaw trailer and power winch. All like new. 385-0520.

IT'S BOSUN'S for complete marine service. Yacht Sales, Brokerage, Charters; Chandlery C. and C. Cal, Crown, Albin and Vega Yachts. Open every day 8 a.m. to 9 p.m., at Clark Bros. Marina, Sidney, 656-3421.

Bosun's Wide World of Sailing

ORR MARINE
140 h.p. 6 cyl. UNIVERSAL hydraulic gear. Rebuilt. $900.
31 Erie St. 382-5813

35-H.P. JOHNSON MOTOR, ELECTRIC start, controls included. Approx. $225 recently spent on it—not used since. Have purchased new, larger model. Will swap for smaller trolling one or asking $275. Phone 479-4412.

JENKINS MARINE
Boat building, repairs, renovations, etc. In wood and f-glass boats. Boat hauling, bonded and licensed. 479-2244 477-1127

18'6" DAY CRUISER. BRAND new with cabin. Plywood and fibreglass. Sleeps 2. Can be seen at 40 Government Street. $1,800. 384-9792.

AL'S BOAT TRAILERS — SPECIALISTS in CUSTOM BOAT trailers and all TYPES OF REPAIRS. 383-8233.

STAINLESS STEEL TUBING AND fittings for bow rails and pulpits.
PRODESTO
939 Johnson 383-5812

CANOE COVE MARINA
Yacht Brokerage
Sidney, B.C. 656-3915

SMITH BROS. FOUNDRY AND MACHINE WORKS LTD.
532 Pembroke St. 384-1625

10 FT. BOAT, 28 H.P. JOHNSON and trailer. 477-8830.

9.8. MERCURY, CUSTOM PINstrip paint. 658-5417.

BOAT REPAIRS AND BUILDING, hull or cabin. 383-2587.

80 BOATS AND MARINE

INVENTORY CLEARING

1—Only, 40 H.P. JOHNSON 1971 electromatic complete with controls, battery and box.

1—Only 14 ft., 4 in. GLASCRAFT runabout c-w top and 900-lb. ROAD RUNNER TRAILER.

PACKAGE PRICE $2195

IMMACULATE TRADE-IN

17 ft. GLASCRAFT, long sidewing, complete with 120 H.P. MERCRUISER with power trim and 1600-lb. ROAD RUNNER TRAILER. Accessories, fenders, paddles.

READY TO GO $3,750

COAST POWER
MACHINES (1961) LTD.
2520 Gov't. St. 382-8291

P—E—A—R—S—O—N
PLEASURE DIVISION
GREW—CHRYSLER—COBRA
BOATS—MOTORS—TRAILERS
CARS—CAMPERS—TRUCKS

NEW BOATS

12' PRINCECRAFT	$339
12' MARLIN C-T	$450
14' PRINCECRAFT	$475
14' 6" ISLANDER V	$1095
15' COBRA family	$1295
SEA DOO jet	$1395
14' COBRA super	$1395
16' COBRA family	$1595
16' COBRA super	$1895
17' COBRA bowrider	$2095
18' COBRA super I.O.	$2395
18' COBRA family	$2495
17' MARLIN family	$2495

CHRYSLER OUTBOARDS
3.6, 6.8, 9.9, 12.9, 20, 35, 45 55, 70, 85, 105, 120, 135
Standard or Longshaft
Manual or Electric

YAMAHA OUTBOARDS
2, 3.5, 5, 8, 9.9, 15
Standard or Longshaft
Manual or Electric

USED BOAT SPECIALS
From $100

ALL TRADES WELCOME

EASY INSTANT CREDIT
Bank Terms Available
Every Budget Consideration

P—E—A—R—S—O—N

"World of Pleasure"
PLEASURE DIVISION
3388 Douglas — 382-2222
9 to 9 — Sat. 'til 5:30
"Next to Red Lion"

M M M M M M M M M

MERCURY MARINE
FIBERFORM BOATS
14' to 24'

14' DELTA — mechanical steering, foam floatation, 1971 Merc. 50 M.L., controls Holsclaw trailer. $2188

18' VOYAGER — built-in gas tank; mechanical steering; foam flotation; complete camper top; 1969 JOHN 115 H.P. elec. start; controls $3288

MERCURY OUTBOARDS
4 H.P. TO 135 H.P.

MERCURY MARINE
SALES and SERVICE
Cloverdale and Oak
385-1457

M M M M M M M M M

OAK BAY MARINE
SALES & SERVICE
Yacht brokers
Charters
Sailing school
For FAST Quality
Service — phone
598-3393
7 days a week!

WINTER WINDS are coming. CHECK your FENDERS and DOCKLINES this weekend.

BOSUN'S LOCKER
580 Johnson 386-1308

MUSTANG
Floater jackets
Reg. $42.95 SPEC. $36.95
SHIP CHANDLER
(McGUADES)
1252 Wharf St. 383-1141

K 16 SAILBOAT, FIBREGLASS over wood, stainless steel rigging, trailer. 658-5154.

Winning Contract

By HOWARD and BEE SCHENKEN

Dear Howard and Bee: This hand came up at our local duplicate and it shows what a lot of luck there is in bridge.

West led a spade, dummy played low and East correctly finessed the ten. However, South held off, and ducked again when East continued with the king. East shifted to a diamond, taken by declarer who dislodged the ace of clubs and made three notrumps with an overtrick as a result of fine play by both sides.

But when I was declarer, East, instead of finessing the ten of spades, played the king! East was this Humphrey Humboldt, who is wrongly supposed to be a fine player.

Playing the king was stupid, of course, since it enabled me to win two spade tricks instead of one.

Yet, strange as it may seem, I found myself unable to make the contract as a result.

In the actual case, I won the king with the ace and attacked clubs. West ducked the first club, won the second one, and exited with queen and another spade. With no way of cashing the clubs, I wound up with only eight tricks.

It certainly would not have helped me to duck the king of spades at trick one. East would continue with the ten and eventually I would go down two tricks instead of one.

Thus, despite Humboldt's stupid method of defence, whatever I did, I was bound to get a very poor score on the hand. No wonder they say there's no justice. Cordially yours, Igor Bliss.

(A Bell-McClure Syndicate Feature)

Vul: None

NORTH (D)
♠ J 9 8
♡ A K Q 2
◊ A K 7 3
♣ 10 6

WEST
♠ Q 7 6 3 2
♡ J 5 3
◊ Q 10 8
♣ A 8

EAST
♠ K 10
♡ 10 9 2 4
◊ J 9 5
♣ 9 5 3 2

SOUTH
♠ A 5 4
♡ 8 6
◊ 6 3 2
♣ K Q J 7 4

The bidding:

North	East	South	West
1 ♡	Pass	2 ♣	Pass
2 ◊	Pass	2 NT	Pass
3 NT	All pass		

Opening lead: Three of spades.

80 BOATS AND MARINE

FIBREGLASS MATERIALS
Resin $6.95 Gallon
Cloth—Acetone, matting
"OPEN"
SATURDAY MORNINGS
9 Until 1
PRELAGIC PACIFIC
IND. LTD.
4 Huron St. 386-1811

CANOES AND CARTOPPERS
Factory clearance. Save $30 to $50. Fibre-lab Mfg. 4377 Metchosin, 478-3502 or 478-7233.

50 H.P. DIESEL SEA BOAT, NEW condition. Offers over $2,000. Navy oil paint, red and orange, 75 cents quart, 60 quart heavy aluminum stew kettle, $35. 384-2893.

HAIDA 26, $9850
Very well equipped, swaffer speed meter, dinghy, full pulpits and life lines, etc. 656-3421 or 477-6325.

32' EX-GILLNETTER, 9'2" beam, 140 h.p., G.M. power, 3-1 reduction, radiophone etc. $2,800 or near offer. 479-3056.

LOG SALVAGE BUSINESS, 2 diesel powered tugs and equipment. Interested parties only. Victoria Press Box 260.

22' CABIN CRUISER, 221 FORD. New canvas, carpets, upholstery etc. Only $3500. 642-5731.

PETE'S TENT AND AWNING, Boat covers and upholstery. Call 383-8959.

WINTER PROJECT — BOAT and trailer. Best offer by Saturday, Oct. 16 takes. 656-1923.

BOAT TRAILER RENTALS. REASONABLE rates. Phone anytime, 477-8990 or 592-2748.

ALL BAY MARINA
2238 Harbour Rd. 656-3167
Your authorized Evinrude dealer

AL'S BOAT
AND CAR UPHOLSTERY
10612 McDonald Park Rd., 656-3568

93 SPORTING GOODS

NEW GUN SPECIALS
Cooey 30.06 $89; Rem. 788 308 left $109; 22 Cooey 600—4x $44; 12 ga. Cil pump 3 $79; 12 Baikal o-u $139. Plus used bargains. 12 Browning auto. rib $139; 12 Sears P. Rib $69; 12 La Salle P $69; 12 Franchi auto rib $139; 30.30 Sav. pump $119; 243 Rem—4x $185; 375 Brno $249; 9 mm Luger $119; 30.06 Rem. A-21/2x $149; 30.30 Win. steel $109.
ROBINSON'S
1307 Broad 385-3429

ARCHERY!
Fun for the entire family — Give it a try.
ROBINSON'S 385-3429

ROYAL OAK SPORTING GOODS HOCKEY STICKS, 7 popular brands from 99c. New and used HOCKEY SKATES bought, sold and traded.
Royal Oak Shopping Centre

HUNTERS SPECIAL. 303 RIFLE, refinished stock, shoulder strap, cooper carrying case, cartridge holder, 4x Bushnell scope, 180 GR. ST ammunition, $35. 479-2675.

INTERNATIONALLY RECOGNIZED Scuba Diving Courses, starting Oct. 28. For full information, phone Dan's Diving Den, 383-7711.

RAY'S SPORTS CENTRE
RACQUET STRINGING
1592 Douglas 385-6312

SPECIAL ON ARBALETE SPEAR guns, $10.95 up. Scuba Shop 832 Fisgard.

308 RIFLE, HEAVY BARREL, pistol grip, magazine, $95. 656-4445.

93 STOVES AND FURNACES

TO CLEAR . . . NEW MOFFAT range with pyrolytic self-clean oven — This is a previous year model in avocado with automatic oven and removable surface elements now only $349.95 at BUTLER BROTHERS, 1720 Douglas. 383-6911.

1 USED STOVE, GURNEY, 4 burner, offers. 479-2677.

96 CAMERAS, SUPPLIES AND PHOTO FINISHING

INSTAMATIC color outfits SPECIALS from $13.88
SCOPE BINOCULARS SPECIALS from $19.95 with case
WHATEVER YOUR PHOTOGRAPHIC NEED we can satisfy it better, faster and with service to back it up
WE'VE GOT SO MUCH IN our little store that we SPILL MORE THAN OTHERS SELL !!!!!
ELECTRIC EYE
1006 Broad St. 386-0333
OPEN 9 TO 9 MON. TO FRI. 9 TO 5:30 SAT.
Helping YOU get better pictures is OUR business

SIMPSONS-SEARS
HEADQUARTERS
for
Canon FS1, FTB
Minolta SR T 101
Konica auto. reflex T
Pentax spotmatic
DARKROOM SUPPLIES
and
Quality photo finishing
388-9111, local 203

96 CAMERAS, SUPPLIES AND PHOTO FINISHING

NEW 3-DAY SERVICE ON KODACHROME PROCESSING
48 hours faster! Victoria Photo Supply now offers super-speedy three-day processing service on Kodachrome slide and movie film. Top quality work by Kodak's own laboratories.
If Kodacolor is your bag, our 3-day service is the answer, with 12 big jumbo prints for only $2.99 — 20 for just $4.49. No postage to pay — for tip-top service, rock-bottom prices, bring your color film to
VICTORIA PHOTO SUPPLY
1015 Douglas Street 385-3458

HILTON
PHOTO SUPPLIES LTD.
Trans-Canada Highway
Chemainus
Vancouver Island's Finest
Photo Supply Centre
Drawer 750 Ph. 246-3311

CASH PAID FOR USED CAMERAS, accessories, darkroom supplies.
— TRY US —
ELECTRIC EYE
1006 Broad 386-0333

PROFESSIONAL ELECTRONIC studio lights. Excellent condition. Phone 478-7415.

97 FURNITURE

REUPHOLSTERY
QUALITY WORKMANSHIP
Drapes, carpets, new furniture
Quotes in your home without obligation.
Call John 477-3991 evenings or Keith 477-3811 evenings. Daytime John Caris Interior Limited 385-7626.

MOVING: CHESTERFIELD suites; new quilted Skiler, used 4 piece suite, white velvet loveseat. Oak dining table — 6 chairs; kitchen suite; occasional tables and chairs; bedroom suite; single bed; spring; lamps. 384-5706, 384-8702.

KILSHAW'S
AUCTIONEERS
Buy — Sell — Appraise
1115 Fort 384-6441

PAY CASH AND SAVE
See Our Ad Under Miscellaneous
PANDORA FURNITURE LTD.
NEW AND USED FURNITURE
1050 PANDORA AVE.
383-6319

SPECIAL FURNITURE BY PRIvate sale. Chesterfield and chair, new, $480, as new now $295. 2 reclining chairs re-upholstered and recovered 10 days ago. Cost $600 for $350. A matched seat. 477-4280.

CLEANING
Upholstered furniture and carpets cleaned and demothed, your home. For Free Estimates Call 382-5532
Ambassador Home Service

LUNDS
AUCTIONEERS
WE BUY AND APPRAISE
926 FORT 386-3308

WE PAY THE HIGHEST CASH prices for furniture, tools, picture frames, anything of value. Duncan Farmers' Auction. 748-9396.

BEDROOM SUITE CONSISTING of double bed, vanity table with 4 drawers, large round mirror and bench, no mattress, $25. 598-1637.

DOUBLE BED, $45; DRESSER, $15; 9x12 rust rug, $45; chesterfield suite, $50; kitchen suite, $20; odds and ends. 386-6655 evenings.

WE BUY YOUR FURNITURE, household goods, pictures, tools, etc. Best cash prices. 386-0462.

HUB FURNITURE
Buy and sell good used furniture
715 Johnson 384-6425

BARGAIN, NEARLY NEW NAUGAHYDE bed chesterfield and swivel rocker. Reasonable. 385-4152.

MAPLE DOUBLE BED, SPRING and mattress, as new, $65. 477-4112.

1 DOUBLE BED, 1 3-PIECE COMBination T.V., stereo and radio, 1 Harding carpet. 384-2278.

DARK MAPLE ROUND DINING table with leaf and 4 mates' chairs. Best offer. 385-3174.

ROUND ROSEWOOD PEDESTAL table. 598-1208.

BED, CONTINENTAL, white, new. Sealy mattress, $65. 388-7013.

FURNITURE FOR SALE, PLUS rugs, and piano. 656-1573.

98 TV, STEREO, RADIO SALES AND SERVICE

CLEARANCE
ON
COLOUR
TVs

25" DUMONT, colour, walnut console cabinet with sliding doors.
FULL WARRANTY
NOW ONLY
$599.00

19" and 22" PANASONIC colour sets at clearance prices.

EZ TERMS
FREE DELIVERY
NO TRADES

CONTINENTAL HOME
SUPPLY LTD.
Corner Johnson and Quadra
386-2436

DOWNTOWN HEADQUARTERS
FOR
ELECTROHOME
HITACHI
RCA
ZENITH
SALE—SERVICE—RENTALS
KENT'S LTD.
742 FORT 383-7104, 383-3513

RENT OR RENT
TO OWN
Rent a 1971 color or black and white TV, Zenith or Electrohome. Lowest prices in town.
CITY CENTRE TV
3970 Shelbourne
University Heights Mall
477-6971 658-8385

1 ONLY MODULAR CUBE AM-FM STEREO $229.00. 8-track stereo amplifier complete with speakers reg. $219.50, now $118.88.
QUADRA SERVICENTRE
3514 QUADRA 385-6422

TV RENTALS
SPECIALS
from $7 per month
THE BEST TV
RENTAL SERVICE
MAIS FURNITURE
1821 Cook 385-2435

AN EXCELLENT TV AT AN EXcellent price — ADMIRAL'S 19" with Solar color — 3-year picture tube and tuner warranty — automatic fine tuning and automatic tint — Only $479.95 at BUTLER BROTHERS, 1720 Douglas St. 383-6911.

REPOSSESSED 3-WAY COMBINAtion, walnut cabinet like new, balance owing $350. Reliable party may take over payments or pay cash. Contact Credit Manager, Art Johnston, 386-2458, Continental Home Supply.

19" COLOR TV IN YELLOW, blue or red case reduced for quick sale, reg. $499. Now $399.95.
ATLAS STEREO and TV
764 FORT ST. 385-2712

AUTHORIZED PHILIPS DEALER
TV RENTAL SALES-SERVICE
ELECTRON
100 W. BURNSIDE RD. 383-5432

R.C.A. PORTABLE STEREO, Gurrard 3000 changer. Excellent condition. $100 or offers. 382-5474.

DYNA AMPLIFIER, ROBERTS 440A tape deck. Excellent condition. 598-3992 after 5 p.m.

YOUR CHOICE, 19" COLOR R.C.A. or 23" black and white R.C.A. Both reasonable. 478-6893.

COMPONENT STEREO; HARman-Kardon, P.E. turntable, Shure M75E, AR's. $325. 478-3886.

1970, 23" R.C.A. INSTANT ON large model, $150 or best offer. Good condition. 386-9360 anytime.

98 TV, STEREO, RADIO SALES AND SERVICE

1972 ZENITH
19"
CHROMACOLOR TV
Rent to own plan
$16.00 month
Satisfied? Apply to purchase (plus de. and ser. dep. if applicable).
RENT TO OWN
25" ZENITH
CHROMACOLOR
$20.00 month
Phone today
MAIS TV RENTALS
385-2435

LEASE COLOR TV!!
NO WORRIES
NO BIG CASH OUTLAY
FROM $3.75 WEEKLY
(On Contract Basis)
Enquire Now — Tel 385-4345
BETTER-BUY
HOME FURNISHINGS LTD.
704 View (Downstairs Basement)

19" ADMIRAL PORTABLE, $75 388-4182

21" TV, IN GOOD WORKING order. First $35. 386-0710.

COLOUR TV
Factory direct to you. 598-5733

99 GROCERIES, MEAT and PRODUCE

HARVEY'S MEATS

Boiling fowl	19c lb.
Sirloin steak	$1.49 lb.
Rump roast	$1.09 lb.
Harvey's home cured ham	59c lb.

Freezer Specials
HAMBURGER 10 LBS. $4.90
STANDARD SIDES OF BEEF—GUARANTEED TENDER 69c LB
SIDES OF PORK 47c LB.
BUDGET Terms Available
Turn in to our free parking lot while shopping
Closed Wednesdays
HARVEY'S
2709 Quadra St. 383-2031

THE WAREHOUSE, WHOLESALE Food Distributors, 47 Songhees Rd. First turn left — 100 feet past Johnson St. Bridge and Oakcrest. 3475 Quadra. Prices effective Mon., Tues., Wed. Open to the public daily, 9 a.m. to 9 p.m. Open Saturday 'til 6 p.m. We reserve the right to limit quantities. Fresh ground beef, lb. 55c; Wieners No. 1 quality, lb. 39c; Swanson TV Dinners, Chicken, Turkey, Beef, each 57c; Krispee's Potato Chips, 59c. Size. 39c; Montclair Toilet Tissue, 8 rolls, 79c; Robin Hood de luxe cake mixes, 4 pkgs. 18-oz. 97c; GE light globes, 40s, 60s, 100s, 4 for 99c. Best Buy; Wilson's Fancy Frozen Green Peas, cello bag, 2 lbs. 39c; Cabbage, Fresh No. 1 Local, lb. 7c; No. 1 Cookin Onions, 3 lbs. 25c.

THE B. WILSON CO. LTD. MEAT DEPARTMENT
VARIETY MEAT PACKS
25 lb. $21.95
50 lb. $35.95
100 lb. $69.50
Wild meat processed 10c lb
TOP RED BRAND BEEF
Cut and wrapped — sides 67c lb.
FREE LOCKERS
Budget terms, 100% guaranteed
Open Monday-Friday, 9-5
536 HERALD ST. 382-3444

WHY PAY MORE?

Hinds beef, lb.	69c
Veal cutlets, each	15c
Cross rib roasts, lb.	79c

ALBERTA MEAT
DISTRIBUTORS LTD.
1811 Cook St. 383-3012

SHOP AT "THE WAREHOUSE" Wholesale Food Distributors, 47 Songhees Rd., first turn left — 100 ft. past the Johnson St. Bridge. Open daily, 9 to 9; Sat. 'til 6 p.m.

WESTERN MEATS
"Freezer Meat Specialists"
3553 Happy Valley Road
478-1621 Eves. 478-2820

APPLES
Sparton and Mac's, 10c a lb. at Saanich Orchard off Stelly's Cross Rd. 652-2009.

GOOD QUALITY APPLES —Red Delicious, 7c lb. Yellow Delicious, 10c lb. Phone 592-3517.

GREENHOUSE TOMATOES, 2586 Burnside Rd., 2½ miles west on B.C. 1 Highway (formerly 4123 Glanford).

BEST KEEPING APPLES, SPARton, golden delicious and King, 10c pound. 6682 Central Saanich Rd., 652-2148.

MACINTOSH AND SPARTON apples for sale, 10c lb. 5963 Old West Rd.

KING APPLES 30C - $2. APPLE for cider. 382-1638 or 478-4492, after 4.

VICTORIA MEAT MARKET
S-T-R-E-T-C-H-E-S your food dollar
625 JOHNSON STREET

1180 ROYAL OAK
Freezer Cauliflower, $3.50 a case
Open daily 9-5:30 p.m.

WILLIAMS QUALITY MEATS
Hind Quarters, 79c lb.
795 Fort St 384-1613

Fresh pure APPLE JUICE
Fresh daily at Saanich Orchards. 652-2009.

APPLES, SPARTAN, $4.40 BOX. 4660 Elk Lake Drive (formerly Pat Bay Highway). Bring container.

SWEET WINTER APPLES, GOOD keepers, 10c a lb. 477-6083.

TOMATOES, SMALL 10C, LARGE 15c. 6432 Pat Bay Highway.

PEARS AND APPLES
652-2509

GOOD KEEPING PEARS, 15 LB., $1. 385-2542.

100 MISCELLANEOUS FOR SALE

FOR XMAS PRESENTS WE have only a few promotional toy stuffed monkeys left, at $3.50 each. Get yours to day at Zoel Enterprises Ltd. 863 Catherine St. Phone 382-5321. Enquire about our Zoel Mini greenhouses, and hanging flower planters. Ideal for Christmas.

LARGE KITCHEN CABINET, ARborite top, double stainless steel sink, complete with fittings. Counter 2' wide, 3' high, 9'5" long. Also two oak buffets and sideboard, also hot water radiators. 384-4077.

18' SERVICE MEAT CASE, ½ horsepower unit, $400; 6' service meat case, ¼ horse unit, $150. Can be seen at 889 Goldstream. 478-4521 or 478-4175.

DRAFTING TABLE 3', $29. 6' $45 and up. New paint or varnish brushes, pure bristle, $3. Blower fan with ¼ h.p. motor, $35. Table saw with ½ h.p. motor, $50. Lawn edger, $13. 383-4635.

LEARN TO BE A RADIO AND T.V. announcer with a National Institute of Broadcasting Course. Original owner paid $700, will sell course for half or best offer. 382-5024.

BUY PAINT, STAINS, WOOD preservatives, etc., direct from factory distributor and save over 40%. For free brochure and prices please phone 382-5321. Zoel Enterprises Ltd.

GOOD SELECTION OF GUM Boots, also fully insulated laced boots priced from $2.95 to $8.95. Buckerfields Ltd., 506 Pandora Ave. Phone 384-7181.

ROLLS OF 1967 CENTENNIAL nickels and dimes, uncirculate 388-5663.

100 MISCELLANEOUS FOR SALE

USED TV AND APPLIANCES

MARCONI stereo hi-fi radio record combination, console model, mahogany modern styling, 36" x 16¾" x 29¼". Ideal for small home or apt. $59.95

ZENITH 19" portable TV double pole antenna, bonded picture tube $69.95

FLEETWOOD 3-way combination 24" transformer powered TV AM and short wave radio, 4-speed record changer, good condition $139.95

SPECIAL $99.95

WESTINGHOUSE 12 cu. ft. upright freezer guaranteed wonderful buy at $149.95

SPEED QUEEN automatic dryer, good condition $99.95

HOOVER twin tub apt. washer $99.95

NEW FURNITURE

3-pce. dinette suites from $32.50

5-pc. dinette suites with high back chairs $64.50

3 position recliner, heavy grade naugahyde from $79.50

Color TVs of every cabinet styling, French provincial, Spanish colonial, Danish and modern

SEE OUR LARGE SELECTION NOW AT

MAIS FURNITURE
1821 Cook 385-2435

WOODWARD'S
WAREHOUSE
"Clearance Sale"
BOX SPRINGS and MATTRESSES
Double size only (54")
—DREAM QUILT unit, 252 coil, single scroll quilt top padding, flexolator $79.88
—CAROL QUILT unit, 312 coil, double scroll quilt padding, flexolator Sisal insulation $98.88
—SLUMBER REST unit, 312 coil, white cotton padding, sisal insulation $74.88
—DEEP SLUMBER unit, 405 coil, white cotton padding, multi quilted top, pre-built ventilator border $99.88
APARTMENT
WASHERS
1—HOOVER spin-dry
New $189.95
1—HOOVER spin-dry.
Used $95.00
1—INGLIS spin-dry.
Used $165.00
779 PANDORA AVE.
386-3322, Local 216, 219

MEL'S MEL'S MEL'S MEL'S
RUMPUS ROOM SALE

Hostess chair	$9.50
Recliner chair	$79.50
Ping pong table	$16.50
Blaupunkt stereo combination	$150.00
Floor lamp	$9.50
Walnut step and coffee table set	$19.50

and many other household items AT
MEL'S BARGAINS
823 Pandora Ave. 384-3152
Opposite B.C. Hydro
MEL'S MEL'S MEL'S MEL'S

PURE WOOL
BODY BELTS
Imported from England. For relief from sciatica, rheumatism, lumbago, etc. Medium, large and Ex. large.
$3.49 each
SPENCER'S STORES LTD.
1110 GOV'T. ST. "DOWNTOWN"

COLONIAL OAK BEDROOM suite, $100; 30" Frigidaire kitchen range near new, $180; refrigerator, $75; other household furniture. 384-4783.

NYLON SHAG (2 ROLLS) IN COlours gold and fuchsia. SPECIAL $9.95. HOURIGAN'S CARPETS and LINOS LTD. 715 Pandora and Broad, 386-2401.

SEE OUR BIG SELECTION OF TVs and unpainted furniture. Finish it yourself and save $. Macdonald Furniture Mart, Pandora and Broad, 383-1171.

CANVAS TARPAULINS, LARGest selection, lowest prices. VICTORIA TENT and AWNING LTD. 631 Fisgard St. 382-5215.

COFFEE AND END TABLES, house shutters and shower door. Offers. 478-7536 before 9 a.m., after 6 p.m.

AS NEW, AXMINSTER RUG, 9x12, underfelt, $100; gold rug, 9x6, underfelt, $30; gold fibreglass drapes, 150x84, $35. 365-5305.

3-WAY FLEETWOOD COMBINAtion 21" TV stereo, excellent condition, $200 or best offer; chesterfield, $25. 386-5629.

DINEOUT TONIGHT AND SAVE at Victoria's finest restaurants. Victoria Diner's Service, 382-1510 or 592-2662.

8" TABLE SAW AND STAND, ½ h.p. motor, $125. 2 used aluminum windows, 34½"x34½", 70½"x46½". Call at 5040 Santa Clara.

BROWN MUSKRAT JACKET, size 14, new condition, $55. 6071 Pat Bay Highway.

ONE WORKING MAN'S 2-WHEEL trailer. Quantity 1" soft copper pipe. 385-1093.

COPPER TANK AND ELEC trical fittings, $40. Copper fire screen, $17. 478-2565.

GOLF BAG AND CART, $30. 4 men's suits, size 40, best offer. All good condition. 386-9360.

SPA LIFE MEMBERSHIP, HALF price. For information phone 385-3110.

OAK TABLE — MERCURY BOAT controls — car rack. Other miscellaneous items. 656-1923.

INGLIS APARTMENT WASHER, spin dryer. Honda 50 scooter. Call 386-3702.

'62 CHEV IMPALA, 4-DOOR, $450. '62 Valiant, 4 door tested, $250. Automatic dishwasher, $95. 383-0897.

BUNK BEDS; 3'3" BOX SPRING and mattress; 35 mm camera. 478-4907.

SUPER HOT, 22 IMP. GAL. electric hot water heater, 3½ years old, $35. 479-2132.

100 MISCELLANEOUS FOR SALE

THE TR

The Daily Crossword Puzzle

By R. A. POWER

ACROSS
1 Reduced by subtraction
6 Island off Venice
10 Rooster's sound
14 Take up as one's own
15 Land of the Shamrock
16 Enormous
17 Block off
18 Airline publication
20 Rockwell—: US artist
21 Means of transportation
22 At rest: 2 words
23 Spinning like —: 2 words
25 Hazards
27 Flowers
30 List of names
31 Make used to something Abbr.
32 Sets of cards
33 Family member: Abbr.
36 Heavenly bodies
37 Bundles
38 Unmarried woman
39 Country of Europe: Abbr.
40 —Basin: Extension of the Bay of Fundy
41 Gambling game
42 Cover of frozen water: 2 words
44 Move around idly
45 A—: Kind of menu: 2 words
47 Examined by touching
48 Native of an Asian Kingdom
49 Set of instruments
50 Highway
54 Complete turns
57 —Rock: Quebec landmark
58 Cupid
59 Move at a certain pace
60 Bird's claw
61 Red chalcedony
62 Does needlework
63 Awake

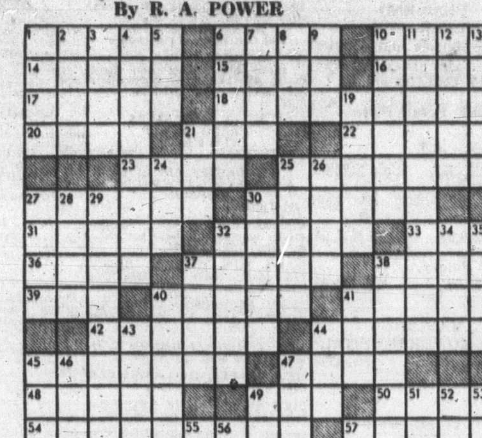

DOWN
1 "—the Knife"
2 Shiftless
3 Midday
4 Pertaining to an upper floor
5 Female holy person: Abbr.
6 A slackening of pace
7 Pigmented eye membrane
8 Gloomy
9 Chemical suffix
10 Aifer
11 Office supply item: 2 words
12 One staring impertinently
13 Unwanted plants
19 Hues
21 Airport code for Boston
24 Golfer's accessory
25 Deducts from wages
26 Solicits from
27 Constellation
28 Japanese box
29 Garage employee
30 A summing up: informal
32 Mother of Perseus: Greek Myth.
34 Formal procedure
35 River to the Baltic Sea
37 Early inhabitant of Scotland
38 Canada's largest city
40 Deserve
41 Old Testament book: Abbr.
43 Unfounded story
44 Moist
45 Italian monetary units
46 Bouquet
47 Grasping hands
49 Apprehend with clarity
51 Fillet: Her.
52 Acidity
53 Surface depression
55 Common contraction
56 Galena, for one
57 Peseta: Abbr.

Yesterday's Puzzle Solved

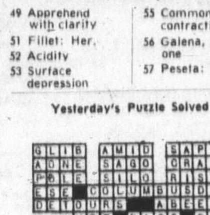

135 FARM IMPLEMENTS

Case 430 diesel tractor, fully equipped $2495
I. H. C. Super C with plough, ebuilt motor $1000
Ariem 5 h.p. tiller $125

BUTLER BROTHERS
Keating Cross Rd.
632-1121 Eves. 479-7481

1 ONLY 920 DIESEL JOHN Deere tractor, new $4175. Also parts and service. VICTORIA JEEP, Hillside at Rock Bay.

150 CARS FOR SALE

P P P P P P P P P P P P
P P P P P P P P P P P P

PLIMLEY

SINCE 1893

YOUR

BRITISH SPORTS CAR

HEADQUARTERS

1010 YATES

CASH!!!
For Top Quality
Used Cars

"SPECIAL"
For October only
on listed
CARS
4000 miles or 90-day
UNCONDITIONAL
WARRANTY

1970 HORNET 2-door sedan, automatic, radio, 6 cyl. $2340

1968 DODGE MONACO 2-door hardtop, power steering, power brakes, radio. Blue leather interior. Excellent condition. $2047

1967 RAMBLER 440 hardtop, standard transmission, radio, very clean unit. $1188

1970 HORNET 4-door automatic transmission. 6-cylinder engine, reclining seats, radio, $2440

SALE PRICES
ON ALL
CARS

PLIMLEY

1010 Yates 382-9121

Open to 9 p.m.

P P P P P P P P P P P P
P P P P P P P P P P P P

XXXXXXXXXXXXXXXXXXXXX
RM RM RM RM RM RM
XXXXXXXXXXXXXXXXXXXXX

GUYS AND GALS
You can quit looking
WE HAVE THE SHARP ONES!!!

65 MUSTANG 289, 3-speed $1477
66 MARLIN 343, V-8, 4-speed $1477
64 FORD H.T. AT etc. $1077
66 GRAND PARISIENNE HT $1577
64 DODGE Ht. (2) $ 977
65 BUICK WILDCAT Ht. $1277
64 T. BIRD convert. $1877

REG. MIDGLEY MOTORS
736 Cloverdale Ave.
385-8756

XXXXXXXXXXXXXXXXXXXXX
RM RM RM RM RM RM
XXXXXXXXXXXXXXXXXXXXX

'55 CHEV 2-DOOR HARDTOP, 327-350 horse, ¾ raised com. Full 3 speed syncro, phone 477-2575.

'64 S. S. IMPALA, CONVERTible, 327 cu. in. 4-speed. Must sell. Offers. 479-4877.

1957 CHEV, REBUILT ENGINE, new paint and interior, wide ovals, chromies. Offers. 479-5811.

150 CARS FOR SALE

N N N N N N N N N N N N
N NATIONAL N
N CHRYSLER N
N DODGE N
N N N N N N N N N N N N

BOTH SIDES OF THE 800 BLOCK YATES ST.
384-8174
Open 'til 9 P.M.

COLT COUPE
100 h.p. disc brakes, adjustable steering column. Only 5 left.
EACH $2187

DEPENDABLE
USED CARS
at
VICTORIA'S
LOWEST PRICES
Written warranty with every car.

1966 CHRYSLER 300
4-door hardtop. Bucket seats, console automatic, power steering, windows and brakes. Plus all other Chrysler luxury features.
ONLY $1695

1965 VOLKSWAGEN
Beetle, radio, good transportation.
ONLY $895

1966 VAUXHALL Victor Super 101-S, 4-dr. sedan, custom radio, bucket seats.
ONLY $995

1970 DODGE CORONET
2-door hardtop. Automatic transmission, power steering, custom radio, whitewalls, wheel discs.
ONLY $2595

TAKE IT TO YOUR
FAVORITE MECHANIC

1968 PLYMOUTH FURY II
4-door sedan, 318 V-8, automatic transmission, whitewalled tires.
ONLY $1495

"Victoria's Most
Trusted Name"

NATIONAL
CHRYSLER DODGE
Both sides of 800
block Yates St.
384-8174

SUPER MOTORS LTD.
'62 MERC. Wagon V-8, standard, one owner $495
'64 PONTIAC 6, standard $495
'52 FARGO 2-ton with hoist $595
'64 VOLKS. Gas heater, rebuilt motor $695
'65 PONTIAC 2-door sedan, 6 auto. $995
'67 COMET sedan, V-8, auto. $1395
Many more to choose from
854 Pandora 385-0031

1 OWNER, MUST SELL 1965 Ford. Deep green metallic paint, very clean, 4-door Fairlane 500, all power, 65,000 miles, 352 V-8 motor. Can be seen at 3970 Livingstone Avenue off Arrow, behind University Heights Shopping Centre. Will accept offers.

SMALL MORRIS PANEL CONverted to camper. Must be seen to be appreciated. Offers after inspections. Can be seen Monday-Friday, 9 a.m.-4:30 at Victoria Brake Specialty, 615 Courtney Street.

1958 TR3 SPORTS CAR, $400 OR best offer. Phone 477-4030 or 3884 Haro St.

'62 CHEV 6 STANDARD. BEST offer. 388-7068 after 5 p.m.

150 CARS FOR SALE

ENSIGN
CHRYSLER-PLYMOUTH
DOWNTOWN
YATES AT COOK

Big
Year-End
Savings
on all
1971
VALIANTS
DUSTERS
SATELLITES
FURYS
Choose from
40 cars

ENSIGN
CHRYSLER-PLYMOUTH
DOWNTOWN
YATES AT COOK
OPEN WEEKDAYS
TILL 9 P.M.
386-2411

S S S S S S S S S S S S S
S SPEEDWAY S
S VOLKSWAGEN S
S S S S

3 TOP LINE
CARS

1966 MERCEDES 260 S
Complete history executive owned, low mileage. Immaculate throughout, car of quality.
WAS $4295
NOW $3995

1966 OLDSMOBILE
Toronado "The ultimate in Luxury". Front wheel drive. Full power. A rare model to find. Mint condition.
WAS $3295
NOW $2995

1967 CHEVY Caprice
4-door hardtop. Blue with black vinyl roof. Full power. Quality plus.
WAS $1995
NOW $1795

SPEEDWAY
VOLKSWAGEN

FOR 18 YEARS
UNDER THE REVOLVING
VOLKSWAGENS

BOTH SIDES OF YATES
385-2415

1969 CORVETTE PANEL TOP Coupe. Full power equipment, 427 4-speed. Excellent condition throughout. Will consider trade. 748-9216 after 6.30 or 746-5217 Duncan.

1965 CORVAIR MONZA 140, SNOW tires, good condition, $580. 478-4735.

150 CARS FOR SALE

XXXXXXXXXXXXXX
XXXXXXXXXXXXXX
XXXXXXXXXXXXXX
XXX
XXX
XXX CORNELL
XXX "CHEVROLET
XXX COUNTRY"
XXX
XXX
XXXXXXXXXXXXXX
XXXXXXXXXXXXXX
XXXXXXXXXXXXXX

"PUTTING YOU FIRST
KEEPS US FIRST"

ISLAND'S LARGEST
SELECTION
OF O.K. USED CARS

BUYER BENEFITS!!!
free exchange privilege
2-year written warranty with every car.
Take it to your favorite mechanic.
All cars Gov't Tested
100% Financing

1970 MALIBU 2-door hardtop, V-8 automatic, power steering and brakes, radio $3195

1970 CHEVROLET KINGSWOOD 350 V-8, automatic, power steering and brakes, radio $3995

1969 RIDEAU 500 2-door hardtop, V-8, automatic, power steering and brakes, radio $2895

1969 A.M.X. 4-speed, power steering, power brakes, radio $2695

1969 OLDSMOBILE Delta 88, 4-door hardtop, fully power equipped $2995

1969 ENVOY EPIC wagon, 4-speed $1595

1969 FORD Sedan, V-8, automatic $2195

1968 MERCURY MONTEREY sedan, V-8, automatic, radio $1995

1968 PONTIAC Sedan, V-8, automatic, power steering, radio $2195

1968 FORD Wagon, V-8, automatic $2195

1968 PONTIAC PARISIENNE 2-door hardtop, V-8, automatic, power steering, and radio $2295

1968 CUTLASS 2-door hardtop, V-8, automatic, power steering and brakes, radio $2195

1967 IMPALA Super Sport, V-8, automatic, power brakes, radio $1995

1967 CORTINA sedan, Automatic transmission $1295

1967 NOVA Sedan, 6 cylinder, automatic, radio $1595

1966 CUTLASS 2-door hardtop, V-8, automatic, power steering, bucket seats, console shift, radio $1695

1966 BUICK WILDCAT 4-door hardtop. Fully powered including windows and seats $1895

1966 MALIBU sedan, 6 cylinder, automatic, radio $1295

1955 CHEVROLET BEL AIR sedan, 6 cylinder, automatic $995

1964 ACADIAN sedan, 6 cylinder, radio $795

1965 PONTIAC sedan, V-8, automatic, power steering, radio $1095

1962 MERCEDES 220 sedan. Luxury at its finest. $1295

CORNELL
"CHEVROLET
COUNTRY"
3050 DOUGLAS STREET
(Opp. Mayfair)
385-5777 — 'til 9 p.m.

150 CARS FOR SALE

XXXXXX XXXXX XXXXX (EPB)

— EMPRESS —
— PONTIAC BUICK —
— GMC —

GOODWILL
USED CARS

1969 PONTIAC LAURENTIAN HARDTOP, V-8, AUTOMATIC. FINISHED IN METALLIC GREEN WITH MATCHING INTERIOR. 4 NEW WHITEWALL TIRES.
ONLY $2395

1970 CHEVROLET BEL AIR 4-DOOR SEDAN, V-8, AUTOMATIC POWER STEERING, POWER BRAKES, RADIO. FINISHED IN DARK GREEN WITH MATCHING INTERIOR. GOOD FAMILY CAR.
ONLY $2895

1964 RAMBLER CLASSIC 2-DOOR HARDTOP, 6 CYLINDER, AUTOMATIC WITH RADIO. GOOD CLEAN ECONOMICAL CAR.
ONLY $895

1971 CORTINA 4-DOOR SEDAN, EQUIPPED WITH ECONOMICAL 4 CYLINDER ENGINE 4-SPEED TRANSMISSION. FINISHED IN GREEN.
ONLY $1895

1969 BUICK LE SABRE CUSTOM 2-DOOR HARDTOP, V-8, AUTOMATIC TRANSMISSION, POWER STEERING, POWER BRAKES, RADIO. FINISHED IN RICH NAVY BLUE WITH MATCHING VINYL INTERIOR.
ONLY $3095

1969 OLDSMOBILE DELTA CONVERTIBLE, V-8, AUTOMATIC TRANSMISSION, POWER BRAKES, POWER STEERING, POWER WINDOWS, RADIO, GOLD WITH BLACK INTERIOR AND TOP.
ONLY $2895

1969 CHEVROLET IMPALA 4-DOOR HARDTOP, V-8, AUTOMATIC TRANSMISSION, POWER STEERING, POWER BRAKES, RADIO. FINISHED IN DARK GREEN WITH MATCHING INTERIOR. VERY CLEAN.
ONLY $2695

1964 BUICK SPECIAL 2-DOOR SEDAN. EQUIPPED WITH V-6 ENGINE AND STANDARD TRANSMISSION. FOR THE ECONOMY MINDED. VERY CLEAN CAR.
ONLY $895

at

— EMPRESS —
— PONTIAC BUICK —
— GMC —
382-7121
2867 DOUGLAS STREET
DRIVE IN OFF TOPAZ

'64 VOLKS 1500 TS SQUAREBACK wagon. Clean, good motor, and body. New tires, tested to Oct. 1972, $900 or best offer. 386-3464 or after 5 p.m., 592-1373.

1956 STUDEBAKER 2-DOOR, overdrive for economy. Good transportation, $95. 479-1931 after 3:30 p.m.

VERY CLEAN
'64 Chev 4-door, 43,000 miles, new rims, tires. 6 standard. 642-5450 after 6.

'62 CORVAIR, AUTOMATIC, radio, good rubber, snow tires, power brakes, excellent running order. Best offer. 383-3835.

1970 MUSTANG FASTBACK, AS new, 8,400 miles, 302, power steering and power brakes. Phone 477-1637.

1968 VOLKSWAGEN DE LUXE, sunroof, radio, 66,000 miles. Good condition. $1195 or closest offer. 382-3121, 385-4193.

SACRIFICE SALE, 1964 Triumph Herald. Good condition. Not a sports car. $325? 386-3630, after 5 p.m.

1970 FIAT 124 SPYDER, 16,000 miles. Perfect condition. Good price. Quick sale. 384-7759 anytime.

1953 MORRIS MINOR. NEEDS clutch. What offers? After 6 p.m. 592-6049.

'63 LINCOLN. GOOD CONDITION. Must sell this week. Offers to $1000. 478-5010.

67 COUGAR V-8, AUTOMATIC. Good condition $1695 or best offer. Duncan 746-4238.

'66 CHEV STATION WAGON, 4-door, good for parts. Phone after 5. 385-2182.

1969 RANCHERO, V-8, 4-SPEED, heavy duty suspension. Ideal for towing trailer. 658-5925.

'68 TOYOTA CROWN DELUXE, 29,000 miles, one owner $1550. 384-8506.

'65 SPORT FURY, NEW PAINT, vinyl roof, $1350. '57 Meteor 2-door sedan. $75. 479-7091.

'69 CORONET DE LUXE 383. Power steering, power brakes. $1500. 383-2926.

LEAVING COUNTRY, MUST sell '66 Plymouth convertible, $1400 or nearest offer. 385-4913, after 5.

'70 DODGE CHALLENGER, 383, vinyl roof, mags, new tires. Best offer. 382-1848.

1965 FORD GALAXY 500, 4-DOOR, power steering and brakes, radio. Original owner $1200. 477-8063.

1963 AUSTIN HEALEY 3,000. Roll-up windows. $3500 invested. Offers. 477-3297.

'54 PONTIAC 4-DOOR SEDAN, automatic, excellent condition. 382-9401.

'64 CHEV CORVAIR, RADIO, $175, or nearest offer. 388-6971.

'64 ANGLIA $400. 479-3357, AFTER 5:30.

'65 VOLKSWAGEN, TOP CONDItion all round, $950. 386-1518.

1963 CONSUL, 4-DOOR, FRONT disc brakes, $350. 385-4806.

'68 CHEVY II, 327-350 H.P. $1500 firm. 479-4508.

150 CARS FOR SALE

25th ANNIVERSARY
SAVINGS AT
SAUNDERS & HITCHMAN

1969 AUSTIN 1800 4-door sedan, automatic. One Owner. 1795

1970 VOLKSWAGEN fastback, automatic, top condition 2295

1969 CHEVROLET IMPALA 4-door hardtop, power steering, power brakes, V-8, automatic, Radio, low mileage. 2695

1968 CHRYSLER NEWPORT, V-8 automatic, power steering, power brakes, 4-door sedan. 2295

1969 JEEP WAGONEER, 4-wheel drive 2795

1965 MERCURY MONTCALM, automatic, 4-door sedan. A little Gem. 1295

1963 FORD FAIRLANE 4-door sedan 495

1966 RAMBLER AMBASSADOR 4-door sedan 995

1968 VAUXHALL VIVA SL 1295

1964 COMET, automatic, 4-door sedan. 395

1967 TOYOTA CROWN 4-door sedan. 1395

ENTER YOUR NAME
IN THE S & H
PRIZE BOX!

WIN A NEW 1972 TOYOTA COROLLA OR OTHER PRIZE

AT
SAUNDERS & HITCHMAN
2040 Cadboro Bay Rd.
at Foul Bay Rd.
592-2471

XXXXXXXXXXXXXXXXX
X PETER POLLEN X
X FORD X
X X
XXXXXXXXXXXXXXXXX
XXXXXXXXXXXXXX
XXXXXXXXXXXX
XXXXXXXX
XXXXX
XXX
X

WHERE YOU
BUY WITH
CONFIDENCE

SEE
OUR WIDE SELECTION
OF
PREMIUM USED CARS
AND TRUCKS

ALL SOLD WITH
7-DAY
MONEY BACK
GUARANTEE

PETER POLLEN
FORD
1060 Yates St. — 384-1144

THREE
POINT
MOTORS

'70 ROVER 2000 T C $3195
'69 CHRYSLER Newport $3395
'69 VAUXHALL Victor $1595
'68 CHEV. Bel Air $1895
'65 CHEV. Impala $1495

THREE POINT MOTORS
GOVERNMENT AT
HILLSIDE
385-6737

"VICTORIA AUTO BROKERS"
386-7707 or 386-7708 — 386-7709
1805 Blanshard St.,
Victoria, B.C.
69 Ford, V-8, 4-spd., ¾-ton $2395
67 Comet, V-8, auto., P.S., radio $1495
68 Cortina, 4 — 4-spd. $1195
64 T-Bird conv. $1895
63 Lincoln Continental conv. $1495
62 Lincoln continental conv. $1495
64 Ford XL all power conv. $ 795
64 Olds 4-dr. Ht. $ 750
64 Buick Special $ 850
64 Acadian, 6, auto., wagon $ 695
66 Falcon (Tacky) make an offer.
63 Chev. Bel Air, V-8, auto. $ 495
63 Pontiac, V-8, 39,000 miles $ 595
63 Sunbeam Rapier 2-dr. Ht. $ 395
63 Vauxhall wagon $ 400
62 Ford Galaxie, 6, auto. P.S., Radio $ 550
62 Pontiac, 6, auto. $ 450
60 Pontiac, V-8, auto. Parisienne $ 395
60 Pontiac, 6, standard $350
65 Super charged Corvair 2-dr. Ht. $ 500
59 Chev., 6, std. $ 150
58 Chev., 6, auto. $ 150
57 Chev., 6, std. $195
56 Chev. Dented $125
Any Many More

1966 DELUXE AUSTIN 1800, radio, immaculate condition. 1272 Fairlane Terrace. 383-0721.

'58 BUICK SPECIAL, AUTOMATic, V-8, tape deck. Tested. Best offers. 592-1752.

'64 PLYMOUTH — AUTOMATIC, radio, heater, $525. 479-2855.

MUST SELL 1966 FAIRLANE GTA, Polyglass tires. 385-1161.

1962 FALCON
$200 or best offer. 383-5672.

1961 PONTIAC, RUNNING, TESTed. Best offers. 385-2327 after 4.

'69 CORTINA 1600, EXCELLENT condition, $1400. 388-7701.

1968 CORTINA 1300, TOP CONDItion. $1,200. 652-2761.

'54 OLDSMOBILE IN RUNNING order. $25 firm. 385-3552.

1964 VALIANT; GOOD CONDItion. 598-2987.

'63 PONTIAC, CITY TESTED, offers. 4030 McLellan St. 479-6626.

1967 MUSTANG, V-8, AUTOMATic. Phone 477-8254.

1962 COMET, $250. TESTED April '72. Rebuilt engine. 477-1965.

1952 MORRIS MINOR WITH newer motor. Offers. 642-5700.

'69 T-BIRD LANDAU, ALL power, $3,900. 477-3340.

1966 MUSTANG IN EXCELLENT condition. 382-1319.

150 CARS FOR SALE

METRO
T
O
Y
O
T
A

FRESH TRADES

Fully reconditioned and safety inspected for your protection.

1970 MALIBU 2-door hardtop, fully equipped.
1970 CHEVELLE 2-door hardtop. Premium, low mileage.
1970 DART G.T. Fully equipped.
1970 FORD Ranch Wagon. Excellent unit.
1969 FIREBIRD hardtop. Loaded.
1968 SKYLARK 2-door hardtop. Premium. Full power.
1966 ROVER 2000 T.C. 39,000. Like new.
1966 CANSO hardtop, V-8, auto. Premium.
1965 MUSTANG hardtop, AT. Fully reconditioned.
1965 BONNEVILLE. Loaded. Factory air.
1965 FORD SQUIRE wagon, 58,000 miles. Premium.
1964 MGB conv't, Premium.
1963 CHEVY II wagon. AT. Excellent.
1963 VALIANT, auto. 58,000 miles.
1963 FORD GALAXIE 2-door hardtop.
1961 VALIANT S.W. Auto. 38,000 miles.

MANY MORE
TO CHOOSE FROM

The above units are in stock, and priced to sell.

Cash — trade or terms.

Remember at METRO all reasonable offers will be accepted.

METRO TOYOTA LTD.
624 Finlayson
386-3516 386-3517

MM MM
MMMM MMMM
MMMMMMMMMMM
MM MMM MM
MM M MM

69 TOYOTA 4-speed $1795
67 FIREBIRD, loaded $2195
69 VIVA, ohc, wgn. $1295
63 RAMBLER (new motor) $595
68 ACADIAN $1895
68 CHEV wagon $2495
68 PONTIAC PARISIENNE (4-dr. hardtop) $1995

OVER 35 MORE CLEAN TRADES TO CHOOSE FROM

McCALLUM MOTORS
—DATSUN — VOLVO—

It Pays to
"TAKE a LOOK"
at YATES and COOK
386-6168

1970 VOLVO
144 SEDAN
AUTOMATIC

In as new condition with only 9000 miles, we are pleased to offer this fine automobile with the latest in safety equipment. To confirm our praise we are prepared to offer you a full 6 months power train warranty. Replacement cost would be $4370.

$3407

BRIAN HOLLEY VOLVO
3319 Douglas
at Cloverdale

1969 VOLKSWAGEN
BEETLE

One owner, radio, white walls.

ONLY $1495

METRO TOYOTA
Sidney Division
656-4311

'71 FORD ¾-TON; '71 CHEV ¾-TON; '71 VW; '69 DODGE P.U.; '69 SUPER BEE; '66 FALCON; '67 CANSO; '64 DODGE P.U.
LES BLOW'S
(BRITISH MOTORS)
2940 DOUGLAS STREET
PHONE 384-7843

OPPORTUNITY
Chrysler New Yorker 440, loaded with extras, (trade in). Top condition, $3175. Wagon Train Mobile Homes, 2524 Douglas Street 386-3291, 479-7480.

'58 PONTIAC, EXCELLENT CONdition $350 or offers. 592-7270 after 7 p.m.

1970 PLYMOUTH GTX AUTOMATic transmission, $3200. Excellent condition. 385-6376.

1970 TOYOTA SPRINTER, 8,000 miles, radio, automatic, as new, $1850. 384-3794 after 5:30.

1966 PONTIAC STRATO CHIEF, standard. Good condition, radio. $150. 382-1838.

TAKE OVER PAYMENTS ON good repossessed cars. Phone 382-3567.

1968 PLYMOUTH SPORTS SATELlite automatic, V-8, power steering, $2,395. Trades considered. 384-9626.

1962 MERCURY MONTEREY 4-door sedan, 6 cylinder. Good body. $200. 478-7530.

'63 RAMBLER, AMERICAN, $175. Please call after 6. 652-3115.

150 CARS FOR SALE

D
O
U
G
L
A
S
VOLKSWAGEN

YOUR LARGEST
VOLKSWAGEN DEALER
ON THE ISLAND

—Trading has been good—
—Selection never better—

TRUCKS AND CAMPERS

1971 VOLKSWAGEN WESTPHALIA. Radial tires, trailer hitch. New car warranty $4195

1971 VW DOLPHIN Camper. Fixed raised roof. Propane stove, radio. New car warranty $4695

1968 VW WESTPHALIA camper, radio. 90-day warranty on engine $3495

1968 VW semi-camper. Made from Del. Van $2695

1970 LAND ROVER. Radio. 2 extra wheels and tires. Only 18,000 miles. Immaculate condition $3045

1958 VW Bus $695

1958 VW Bus $595

DOMESTICS

1969 T. BIRD LANDAU. Fully equipped $4595

1969 RAMBLER REBEL 4-door hardtop, power steering, power brakes and radio $2095

1967 COUGAR. Power steering, power brakes, radio and automatic $2295

1965 PONTIAC V-8, automatic transmission, radio $1095

1964 FALCON stn. wgn. V-8, automatic transmission $1395

1963 CHEV IMPALA 4-door hardtop, power steering, power brakes, radio $795

VOLKSWAGENS

1971 VW FASTBACK. Radio, automatic, new car warranty $2995

1970 VW 411 sedan. Radio $2995

1968 VW Fastback. Radio $1795

1968 KARMANN GHIA $1895

1967 DE LUXE BEETLE Near new $1495

1966 VW Beetle $1195

1958 VW Beetle $495

IMPORTS

1969 SUNBEAM sedan $1595

1969 AUSTIN 1800 sedan $1695

1968 TOYOTA Corona $1495

1967 AUSTIN 1100 $1395

1966 SUNBEAM Roadster $1495

PLUS

Good selection of new Volkswagens at 1971 prices.

3329 DOUGLAS ST.
388-5466
Open 9 'til 9

1970 MAZDA 1800, 4-DOOR sedan, radio, stereo, and extras. Phone 383-2555, after 5:30 p.m. Excellent condition. $2000, or best offer.

'69 DODGE SWINGER 340, AUTOmatic, good condition, lady driven. $2200. Phone 383-4985 (weekdays after 5:30).

1963 METEOR 2-DOOR HARDtop, V-8, automatic. This car is spotless inside and out. Only $595. 386-0277.

1966 OLDSMOBILE DELTA CUStom 4-door hardtop, fully loaded with all power equipment, only $1395. 386-0277.

OLDER VAUXHALL, NEEDS LITtle work — only $75. With some extras. Also 1969 Mustang — perfect condition. 656-1923.

1967 DODGE MONACO 500. White exterior, red interior, stereo, new tires. Truly a beautiful car. 656-4792.

1966 CHEV CAPRI, 2-DOOR hardtop, V-8 automatic, all power, good shape, $1,595. 477-6178.

1969 EPIC. IDEAL SECOND CAR. Low mileage, excellent shape. 656-4056.

'60 CHEVROLET V-8 AUTOMATic. Must be seen, $400 or offers. 386-1265.

1953 CHEV SEDAN, NEW BRAKES clutch and recent tune-up. Tested. An excellent buy at $150. 592-7714.

'65 PLYMOUTH FURY STATION wagon. Tested. Good condition. $950. 598-4803.

1962 MORRIS OXFORD. GOOD body, motor, tires, radio. $125. 384-3858.

1963 BEAUMONT CONVERTIBLE. Needs little front end work. Offers or trade. 388-5209.

1970 FAIRLANE 500 2-DOOR hardtop. Best offer $2900. 383-1967. No Saturday calls.

'62 OLDSMOBILE 4-DOOR HARDtop. Tested. $275. 385-9947.

1971 TOYOTA COROLLA COUPE. $1850. Phone 592-0345.

150 CARS FOR SALE

SUBURBAN MOTORS
N
O
R
T
H
ON
DOUGLAS

VICTORIA'S FORD TRUCK CENTRE!!!

VICTORIA'S "COUGAR" COUNTRY

Lower overhead means
A better deal for you.

Demonstrator Stock No. 1-20
1971 MERCURY 2-door hardtop, V-8, automatic transmission, power steering, power brakes, radio.
REGULAR $5502
NOW $4302
SAVE $1200

1970 CORTINA 2-door, de luxe, 4-speed.
REGULAR $1700
NOW $1440
SAVE $260

1969 CYCLONE RAM AIR 429 V-8, 4-speed, power steering, power brakes, radio, console, buckets.
REGULAR $3298
NOW $2788
SAVE $510

1969 PLYMOUTH FURY II 2-door hardtop, V-8, automatic transmission, power steering, power brakes, radio.
REGULAR $2598
NOW $2333
SAVE $265

1968 BUICK 2-door hardtop, V-8, automatic transmission, power steering, radio.
REGULAR $2398
NOW $2148
SAVE $250

1967 FALCON 2-door Futura, V-8, automatic transmission, buckets.
REGULAR $1698
NOW $1434
SAVE $264

1966 CHRYSLER NEW YORKER 4-door, V-8, automatic transmission, power steering, power brakes, power windows.
REGULAR $1298
NOW $1111
SAVE $187

1965 FORD sedan V-8, automatic transmission, power steering, power brakes, radio.
REGULAR $998
NOW $763
SAVE $235

1964 PONTIAC convertible, V-8, automatic transmission, power steering, radio.
REGULAR $998
NOW $878
SAVE $120

1963 FORD 2-door hardtop, V-8, automatic transmission, power steering, power brakes, radio, buckets.
REGULAR $998
NOW $863
SAVE $115

1961 COMET 4-door sedan, 6, automatic transmission, radio.
Xtra clean at $555

1971 FORD ½-ton 4x4, 4-speed, positraction, rear step bumper.
REGULAR $3898
NOW $3555
SAVE $443

1969 DATSUN PICKUP and camper.
REGULAR $2298
NOW $2145
SAVE $153

Wide open till 10 p.m.
386-6131

YOU PAY LESS
AT ART'S CAR SALES

1969 OLDS 442, A-1 CONDITION, $2,400, will take import car as trade in. 478-3964.

'62 COMET 2-DOOR, NEW PAINT, new motor, good rubber, $150 down, $25 month — full price $715 or best offer. 384-9085.

'67 ACADIAN CANSO 2-DOOR hardtop, 6 cylinder automatic, $1150. 479-5077, 930 McKenzie Ave.

1959 VAUXHALL, PARTS OR whole. Offers. 388-4671.

'61 THUNDERBIRD. EXcellent condition. 388-5742.

150 CARS FOR SALE

DE PAPE
SALES and SERVICE

REMEMBER
IF YOU BUY BEFORE SEEING US YOU MAY HAVE PAID TOO MUCH.

'70 HORNET SST
2-DOOR, AUTOMATIC, RADIO, VINYL TOP, INDIVIDUAL RECLINING SEATS, 14,000 MILES, BEAUTIFUL SMALL CAR.
$2395

'70 VIVA 1600 GT
112 H.P. OVERHEAD CAM, FULL CARPETING, 4-SPEED, 9000 MILES. VERY ROOMY.
$1595

'70 EPIC
2-DOOR, 6000 MILES, SKY BLUE IN COLOR, EXCELLENT BUY.
$1295

'69 CORTINA GT
4-DOOR ONE OWNER CAR. IMMACULATE.
$1695

'67 AUSTIN 1100
STATION WAGON, 4-SPEED, RUNS AND LOOKS GREAT.
$995

'65 RAMBLER
AMERICAN 440 2-DR. HARDTOP, 6 CYL., AUTOMATIC, RADIO, VERY WELL KEPT.
$795

'61 SUNBEAM
CONVERTIBLE, WITH HARDTOP, RADIO, RUNS WELL.
$595

MANY, MANY MORE GOOD BUYS TO CHOOSE FROM.

DE PAPE SALES AND SERVICE
847 YATES 384-8035

—HORWOOD MAZDA—
— 1972 MAZDAS —
FROZEN PRICES
INSTANT DELIVERY

—NO PRICE CHANGE YET

'70 MAZDA station wagon, radio. One owner $2195

'68 CUTLASS Supreme 4-door hardtop, power steering, power brakes, automatic. Very clean.
ONLY $2595

'68 FALCON station wagon, V-8, radial tires, 32,000 miles. One owner.
ONLY $2195

'71 MAZDA 1200 $1745
'69 TOYOTA Corolla $1695
'69 VOLKS de luxe $1645
'70 MG Midget $2195
'63 MGB 1 owner $1195
'69 ROVER 2000 $2895
'68 MALIBU auto. $1995
'67 MUSTANG 289 $2195
'66 FURY III conv't. $1595
'64 MALIBU 2-dr. Ht. $1195
'64 GALAXIE conv't $ 895

Open till 9 p.m.

—HORWOOD MAZDA—
385-1451
Johnson and Blanshard

WILLE MOTORS

'69 MONACO convert. $3395
'69 PONTIAC $1695
'68 DODGE Polara $1795
'68 CORTINA GT $1395
'68 CORONET "500" $2195
'67 PONTIAC 2-dr. V-8, auto. $1595
'66 FURY III, 383, 4-spd. $1595
'66 BUICK 2-dr. H.T. $1695
'65 METEOR st. W. V-8 auto $1195
'63 CONSUL Cortina $495

Backed by one of the ISLAND'S LARGEST SERVICE CENTRES

Quadra at Pandora
382-5333

LADIES' SPECIAL
ONLY
32,000 MILES

1961 Zodiak sedan, 6-cyl., automatic trans. Price $595. Phone Charlie Peterson at Empress Pontiac Buick Ltd., 382-7121 or res. 592-0458.

1968 BROUGHAM LTD, 2-DOOR hardtop, 37,000 miles, in excellent condition and well-looked after. Closest offer to $3,000. View days 9:30-4:30, 1450 Hillside, evenings, 479-6372.

1969 CAMARO, 307, RALLY sport. Can take on any Z28, immaculate condition, custom interior, 19,000 miles, 1 owner, loaded with $1,000 extras. Offers. 382-5473 after 6.

1969 MUSTANG MACH 1. Chrome wheels, Goodyear G.T. tires, thrush side pipes, fold down rear seat, disc brakes. H.D. suspension, new shocks, many extras. Must sell. Phone 383-6068.

1964 RAMBLER CLASSIC 770, 2-door hardtop, V-8 automatic, power steering and radio. Offers. 1963 Valiant convertible. Power top, new slant 6 motor. Offers. 652-3081.

'67 BEAUMONT HARDTOP
V-8, automatic, power steering, power brakes, radio. Low mileage. $1850 or closest offer by Friday takes. Phone Rod, 479-6237 after 6 p.m.

1969 OLDSMOBILE TORONADO AM-FM with tape deck, elec. windows, trunk; tilt wheel, automatic air cond. Call Mr. Kenyon, 386-2450.

1965 VALIANT 200 SLANT 6 AUtomatic 4-door sedan, new rubber, radio, tested, excellent condition. $700. 382-8670.

1964 CHEV STATION WAGON, 9 seater V8, automatic, radio, belts, excellent rubber, tested, excellent condition $700. 382-8670.

1970 PONTIAC CATALINA 400, 2-door hardtop, fully powered in perfect condition. 656-2220, ask for William.

1960 SIMCA, RADIO, GOOD RUBBER, new brakes. Tested till Oct. '71. $250 or offers. 598-1003, after 5 p.m.

'68 TORINO GT FASTBACK, AUtomatic, 390, V-8, power steering, power disc brakes, lots of extras. $2,300. 478-4047, 478-7152.

ONLY 26,000 MILES ON THIS top-condition 1963 Rambler 550 sedan. Excellent value at $695. 477-8564.

1965 CORVETTE ROADSTER, Hard and soft top, 327, 4-speed. Excellent condition. $3795. Duncan 746-6288 after 6.

1968 CAMARO 327, V-8, POWER steering and brakes. One owner. Mint condition! 598-4407, after 5 p.m.

69 VOLVO, BY ORIGINAL owner. Radio, tach, polyglas tires, 31,000 miles. Asking $2,650. 746-7791.

1960 SIMCA, RADIO, GOOD RUBber, new brakes. Tested till Oct. '72 $250 or offers. 598-1003, after 5 p.m.

1959 HILLMAN SEDAN IN GOOD condition. 1971 plates. $175. Phone 592-6128.

1962 VOLKSWAGEN — ASKING $325. Wife's car. Runs good, has snow tires. Phone 479-4412.

'64 CORVAIR CONVERTIBLE, 4 on the floor, racing stripe. Immaculate condition. $675. 383-0897.

'65 BUICK LE SABRE CONVERTible 355, P.S. and P.B. Phone 592-4322.

CARS FOR SALE

D O U G L A S
VOLKSWAGEN

OUR LARGEST
KSWAGEN DEALER
N THE ISLAND

ding has been good—
ection never better—

CKS AND CAMPERS

OLKSWAGEN WEST-
HALIA. Radial tires,
ailer hitch. New car
arranty $4195

W DOLPHIN Camper,
ixed raised roof. Pro-
ane stove, radio. New
ar warranty $4695

W WESTPHALIA
amper, radio. 90-day
arranty on engine
$3495

W semi-camper. Made
rom Del. Van $2695

AND ROVER. Radio,
extra wheels and
res. Only 18,000 miles.
mmaculate condition
$3045

W Bus $695

W Bus $595

DOMESTICS

BIRD LANDAU.
ully equipped $4595

AMBLER REBEL 4-
oor hardtop, power
eering, power brakes
nd radio $2095

OUGAR. Power steer-
g, power brakes,
adio and automatic
$2295

ONTIAC V-8, auto-
atic transmission,
adio $1095

ALCON stn. wgn. V-8,
utomatic transmission
$1395

HEV IMPALA 4-door
ardtop, power steer-
g, power brakes,
adio $795

OLKSWAGENS

W FASTBACK,
adio, automatic, new
ar warranty $2995

W 411 sedan,
adio $2995

W Fastback,
adio $1795

ARMANN GHIA $1895

E LUXE BEETLE
ear new $1495

W Beetle $1195

W Beetle $495

IMPORTS

UNBEAM sedan $1595

USTIN 1800 sedan
$1695

OYOTA Corona $1495

USTIN 1100 $1395

UNBEAM Roadster
$1495

PLUS

selection of new Volk-
s at 1971 prices.

329 DOUGLAS ST.
388-5466
Open 9 'til 9

MAZDA 1800, 4-DOOR
radio, stereo, and extras.
383-2555, after 5:30 p.m. Ex
condition. $2000, or best

DGE SWINGER 340, AUTO-
good condition, lady driven.
Phone 383-4985 (weekdays
30).

METEOR 2-DOOR HARD-
8, automatic. This car is
inside and out. Only $595.

LDSMOBILE DELTA CUS-
door hardtop, fully loaded
all power equipment, only
386-0277.

VAUXHALL, NEEDS LIT-
rk — only $75. With some
Also 1969 Mustang — per-
ndition. 656-1923.

DODGE MONACO 500
exterior, red interior, stereo,
res. Truly a beautiful car.

CHEV CAPRI, 2-DOOR
V-8 automatic, all power,
hape, $1,595. 477-6178.

PIC. IDEAL SECOND CAR
mileage, excellent shape.

EVROLET V-8 AUTOMAT-
st be seen. $400 or offers.

HEV SEDAN, NEW BRAKES
and recent tune-up. Tested.
ellent buy at $150. 592-7714.

YMOUTH FURY STATION
Tested. Good condition.
8-4803.

MORRIS OXFORD, GOOD
motor, tires, radio. $125.

EAUMONT CONVERTIBLE.
little front end work. Offers
e. 388-5209.

FAIRLANE 500 2-DOOR
Best offer $2900. 383-1967.
urday calls.

DSMOBILE 4-DOOR HARD-
ested. $275. 385-9947.

OYOTA COROLLA COUPE.
Phone 592-0345.

150 CARS FOR SALE

SUBURBAN MOTORS
N
O
R
T
H
ON
DOUGLAS

VICTORIA'S FORD TRUCK CENTRE!!!

VICTORIA'S "COUGAR" COUNTRY

Lower overhead means
A better deal for you.

Demonstrator Stock No. 1-20

1971 MERCURY 2-door hardtop, V-8, automatic transmission, power steering, power brakes, radio.
REGULAR $5502
NOW $4302
SAVE $1200

1970 CORTINA 2-door, de luxe, 4-speed.
REGULAR $1700
NOW $1440
SAVE $260

1969 CYCLONE RAM AIR 429 V-8, 4-speed, power steering, power brakes, radio, console, buckets.
REGULAR $3298
NOW $2788
SAVE $510

1969 PLYMOUTH FURY II 2-door hardtop, V-8, automatic transmission, power steering, power brakes, radio.
REGULAR $2598
NOW $2333
SAVE $265

1968 BUICK 2-door hardtop, V-8, automatic transmission, power steering, radio.
REGULAR $2398
NOW $2148
SAVE $250

1967 FALCON 2-door Futura, V-8, automatic transmission, buckets.
REGULAR $1698
NOW $1434
SAVE $264

1966 CHRYSLER NEW YORKER 4-door, V-8, automatic transmission, power steering, power brakes, power windows.
REGULAR $1298
NOW $1111
SAVE $187

1965 FORD sedan V-8, automatic transmission, power steering, power brakes, radio.
REGULAR $998
NOW $763
SAVE $235

1964 PONTIAC convertible, V-8, automatic transmission, power steering, radio.
REGULAR $998
NOW $878
SAVE $120

1963 FORD 2-door hardtop, V-8, automatic transmission, power steering, power brakes, radio, buckets.
REGULAR $998
NOW $863
SAVE $115

1961 COMET 4-door sedan, 6, automatic transmission, radio.
Xtra clean at $555

1971 FORD ½-ton 4x4, 4-speed, positraction, rear step bumper.
REGULAR $3898
NOW $3555
SAVE $443

1969 DATSUN PICKUP and camper.
REGULAR $2298
NOW $2145
SAVE $153

Wide open till 10 p.m.
386-6131

YOU PAY LESS AT ART'S CAR SALES

1969 OLDS 442, A-1 CONDITION, $2,400, will take import car as trade in. 478-3964.

'62 COMET 2-DOOR, NEW PAINT, new motor, good rubber, $150 down, $25 month — full price $715 or best offer. 384-9085.

'67 ACADIAN CANSO 2-DOOR hardtop, 6 cylinder automatic. $1150. 479-5077. 930 McKenzie Ave.

1959 VAUXHALL PARTS OR whole. Offers. 388-4671.

'61 THUNDERBIRD. EXcellent condition. 388-5742.

150 CARS FOR SALE

DE PAPE SALES and SERVICE

REMEMBER
IF YOU BUY BEFORE SEEING US YOU MAY HAVE PAID TOO MUCH.

'70 HORNET SST
2-DOOR, AUTOMATIC, RADIO, VINYL TOP, INDIVIDUAL RECLINING SEATS, 14,000 MILES, BEAUTIFUL SMALL CAR.
$2395

'70 VIVA 1600 GT
112 H.P. OVERHEAD CAM, FULL CARPETING, 4-SPEED, 9000 MILES. VERY ROOMY.
$1595

'70 EPIC
2-DOOR, 6000 MILES, SKY BLUE IN COLOR, EXCELLENT BUY.
$1295

'69 CORTINA GT
4-DOOR ONE OWNER CAR. IMMACULATE.
$1695

'67 AUSTIN 1100
STATION WAGON, 4-SPEED, RUNS AND LOOKS GREAT.
$995

'65 RAMBLER
AMERICAN 440 2-DR. HARDTOP, 6 CYL., AUTOMATIC, RADIO, VERY WELL KEPT.
$795

'61 SUNBEAM
CONVERTIBLE, WITH HARDTOP, RADIO, RUNS WELL.
$595

MANY, MANY MORE GOOD BUYS TO CHOOSE FROM.

DE PAPE SALES AND SERVICE
847 YATES 384-8035

—HORWOOD MAZDA—
— 1972 MAZDAS —
FROZEN PRICES
INSTANT DELIVERY

—NO PRICE CHANGE YET

'70 MAZDA station wagon, radio. One owner $2195

'68 CUTLASS Supreme 4-door hardtop, power steering, power brakes, automatic. Very clean.
ONLY $2595

'68 FALCON station wagon, V-8, radial tires. 32,000 miles. One owner.
ONLY $2195

'71 MAZDA 1200	$1745
'69 TOYOTA Corolla	$1695
'69 VOLKS de luxe	$1645
'70 MG Midget	$2195
'63 MGB 1 owner	$1195
'69 ROVER 2000	$2895
'68 MALIBU auto.	$1995
'67 MUSTANG 289	$2195
'66 FURY III conv't.	$1595
'64 MALIBU 2-dr. Ht.	$1195
'64 GALAXIE conv't	$ 895

Open till 9 p.m.

—HORWOOD MAZDA—
385-1451
Johnson and Blanshard

WILLE MOTORS

'69 MONACO convert.	$3395
'69 PONTIAC	$1695
'68 DODGE Polara	$1795
'68 CORTINA GT	$1395
'68 CORONET "500"	$2195
'67 PONTIAC 2-dr. V-8, auto.	$1595
'66 FURY III, 383, 4-spd.	$1595
'66 BUICK 2-dr. H.T.	$1695
'65 METEOR st. W. V-8 auto	$1195
'63 CONSUL Cortina	$495

Backed by one of the ISLAND'S LARGEST SERVICE CENTRES

Quadra at Pandora
382-5333

LADIES' SPECIAL ONLY
32,000 MILES

1961 Zodiak sedan, 6-cyl., automatic trans. Price $595. Phone Charlie Peterson at Empress Pontiac Buick Ltd., 382-7121 or res. 592-0458.

1968 BROUGHAM LTD, 2-DOOR hardtop, 37,000 miles, in excellent condition and well-looked after. Closest offer to $3,000. View days 9:30-4:30, 1450 Hillside, evenings, 479-6372.

1969 CAMARO, 307, RALLY sport. Can take on any Z28, immaculate condition, custom interior, 19,000 miles, 1 owner, loaded with $1,000 extras. Offers. 382-5473 after 6.

1969 MUSTANG MACH I. Chrome wheels, Goodyear G.T. tires, thrush side pipes, fold down rear seat, disc brakes. H.D. suspension, new shocks, many extras. Must sell. Phone 383-6068.

1964 RAMBLER CLASSIC 770, 2-door hardtop, V-8 automatic, power steering and radio. Offers. 1963 Valiant convertible. Power top, new slant 6 motor. Offers. 652-3081.

'67 BEAUMONT HARDTOP V-8, automatic, power steering, power brakes, radio. Low mileage. $1850 or closest offer by Friday takes. Phone Rod, 479-6237 after 6 p.m.

1969 OLDSMOBILE TORONADO AM-FM with tape deck, elec. windows, trunk; tilt wheel, automatic air cond. Call Mr. Kenyon, 386-2450.

1965 VALIANT 200 SLANT 6 AUtomatic 4-door sedan, new rubber, radio, tested, excellent condition. $700. 382-8670.

1964 CHEV STATION WAGON, 9 seater V8, automatic, radio, belts, excellent rubber, tested, excellent condition $700. 382-8670.

1970 PONTIAC CATALINA 400, 2-door hardtop, fully powered in perfect condition. 656-2220, ask for William.

1960 SIMCA, RADIO, GOOD RUBBER, new brakes. Tested till Oct. '71. $250 or offers. 598-1003, after 5 p.m.

'68 TORINO GT FASTBACK, AUtomatic, 390, V-8, power steering, power disc brakes, lots of extras, $2,300. 478-4047, 478-7152.

ONLY 26,000 MILES ON THIS top-condition 1963 Rambler 550 sedan. Excellent value at $895. 477-8564.

1965 CORVETTE ROADSTER, Hard and soft top, 327, 4-speed. Excellent condition. $3795. Duncan 748-8288 after 6.

1968 CAMARO 327, V-8, POWER steering and brakes. One owner. Mint condition! 598-4407, after 5 p.m.

69 VOLVO, BY ORIGINAL owner, Radio, tach, polyglas tires, $1,000 miles. Asking $2,650. 746-7791.

1960 SIMCA, RADIO, GOOD RUBber, new brakes. Tested till Oct. '72 $250 or offers. 598-1003, after 5 p.m.

1959 HILLMAN SEDAN IN GOOD condition. 1971 plates, $175. Phone 592-6128.

1962 VOLKSWAGEN — ASKING $325. Wife's car. Runs good, has snow tires. Phone 479-4412.

'64 CORVAIR CONVERTIBLE, 4 on the floor, racing stripe. Immaculate condition, $675. 383-0897.

'65 BUICK LE SABRE CONVERTible 355. P.S. and P.B. Phone 592-4322.

150 CARS FOR SALE

XXXXXXXXXXXXXX
XXXXXXXXXXXXXX
XXXXXXXXXXXXXX
XXX
XXX
XXX CORNELL
XXX "CHEVROLET
XXX COUNTRY"
XXX
XXX
XXXXXXXXXXXXXX
XXXXXXXXXXXXXX
XXXXXXXXXXXXXX

"PUTTING YOU FIRST KEEPS US FIRST"

"BUY OF THE YEAR"
ON
"CAR OF THE YEAR"

Brand new 71 "Chevy Vegas"

—Examples—

STOCK No. 368
Brand new 71 Chevy Vega 2-door, bucket seats, disc brakes, underseal, 90 h.p. motor.
SALE PRICE $2248

STOCK No. 565
Brand new 71 Chevy Vega station wagon, underseal, disc brakes, 90 h.p. motor. Up to 35 miles gallon.
SALE PRICE $2439

STOCK No. 321
Brand new Chevy Vega 3-door model. Underseal, disc brakes, 90 h.p. motor, dual purpose unit.
SALE PRICE $2336

STOCK No. 557
Brand new Chevy Vega panel, underseal, 90 h.p. motor, disc brakes.
SALE PRICE $2195

STOCK No. 583
Brand new Chevy Vega station wagon, 4-speed, 110 h.p. motor, radio, underseal, disc brakes, bucket seats.
SALE PRICE $2595

STOCK No. 370
Brand new Chevy Vega 2-door sedan, automatic transmission, underseal, bucket seats, disc brakes, premium tires.
SALE PRICE $2424

STOCK No. 558
71 Chevy Vega 3-door coupe. 110 h.p. motor, 4-speed, radio, underseal, body mouldings, wheel trim rings.
SALE PRICE $2530

We can arrange 100% financing or lease for as low as $60 per month.

"VEGA THE LITTLE CAR THAT DOES EVERYTHING WELL."

CORNELL
"CHEVROLET
COUNTRY"

3050 DOUGLAS STREET
(Opp. Mayfair)

385-5777 — 'til 9 p.m.

MUST BE SEEN, 1964 FALCON Futura, 2-door hardtop, custom paint job, V-8, 4-speed. 639 Constance, Apt. 13. 383-0666 after 5 (weekdays).

1964 FORD XL 500. GOOD CONDItion. New tires with 2 chrome wheels. Contact Vic Scudder, 388-2339, 8-4 Mon.-Fri., 383-3517, 4-10 p.m. anytime.

1963 BUICK LE SABRE V-8, AUtomatic, 2-door hardtop in excellent shape. Low mileage, snow tires. Tested. $750. Will take trade. 384-2967.

'58 DODGE, RUNS WELL, BEST offer. 477-8830.

1962 VOLKSWAGEN, GOOD CONdition, $550. 656-4225.

151 FOREIGN IMPORT AND SPORTS CARS

1968 MGB. 25,000 MILES, HIGH lift cam, bored-out cylinders, alloy valves and pistons, headers, engine balanced. Good rubber. Radio. Chrome roll bar. New paint. 383-4716 eves.

1967 M.G.B.-G.T., 45,000 MILES, radio, wire wheels, radials, grey exterior, red interior. $1,850. 652-3254.

1968 TRIUMPH GT 6 EXcellent condition, fully equipped, with extras. Priced for quick sale. Serious enquiries only 386-9488 after 7 p.m.

1971 FIAT 124 COUPE CAST wheels, 5-speed, radio, tape deck. Must be driven to appreciate. Small trade accepted. 592-7062.

1966 DATSUN 2000, SPORTS, EXcellent condition, with hardtop, $1875. 477-5940.

1969 TRIUMPH MK 3 SPITFIRE, excellent condition, 12,000 miles. 592-6059.

1970 MGB, 27,000 MILES, RADIO, excellent condition. Phone 383-2555 after 5:30 p.m.

'63 RENAULT CARAVELLE, good condition, hardtop, radio, $325. After 5 p.m. 592-1717.

1968 DATSUN 2000, SPORTS, EXcellent condition, with hardtop, $1750. 477-5940.

'68 FIAT SPYDER 850, CONvertible. Very good condition, 26,800 miles. $975. Phone 592-1768.

1962 VOLVO 544, $250 OR offers. 479-5354.

'66 FIAT 850 SPORTS SPYDER, soft top, 34,000 miles. 479-3047.

'68 CORVETTE, 327, EXCELLENT shape, $5,200. 385-4150.

'67 ALPINE, $1,000 OR BEST offer. 477-4806.

'68 MGB, GOOD CONDITION, 384-9494, after 6 p.m. Offers.

'62 MGA, IN GREAT SHAPE, new Michelins, $1050. 386-1518.

154 TRUCKS AND BUSES

1962 VOLKSWAGEN CAMPER. New brakes and tires. $625. 384-8670.

1967 CHEV VAN 108, LONG wheel base, excellent, 385-7248.

1962 T850 FORD TANDEM FLAT-deck. 478-2731.

1963 CHEV. ½-TON, WIDE BOX, $695. 652-1121 local 59.

1971 TOYOTA PICKUP WITH small canopy, $2,000 firm. 384-0906.

154 TRUCKS AND BUSES

HEATING FUEL OIL TRUCK
1966 Dodge 500, 318 V-8, 5-speed transmission, 2-speed rear end, 1500 gallon 3 compartment tank. Rear hose reel, 2" Blackmer pump. Home Oil Distributors Ltd., P.O. Box 263, Nanaimo, B.C.

HI VALUE TRADES

'68 DODGE sedan, automatic transmission,	$1450
66 GMC ½ Ton panel, Automatic, 292 engine	$1295
66 WILLY'S panel	$ 950
65 GMC ½ Ton pickup, radio	$1195
MER. M500, 12' steel deck	$1195
65 I.H. ½-ton pickup, 6 cyl., 4-speed	$ 995
65 COMET sedan	$ 750

Trades accepted — I.H. Financing

INTERNATIONAL HARVESTER
517 Herald St. 386-5508

1967 MERC. ¾-ton, 4-speed, big 6 cylinder motor. Custom-built camper, wired and ready to go. Call Mr. HENDRY McCALLUM MOTORS LTD. 386-6168

'67 FORD ½-TON V-8 STANDARD transmission, custom cab, radio, excellent condition, $2,150. '69 Ford ½-ton V-8 automatic, power steering, radio, excellent condition, $2,595. Can be seen at Mayfair Chevron, 3180 Douglas, 388-4911, between 9 a.m.-6 p.m.

1966 CHEV 1-TON BABY DUALS, $1395; 1950 Chev. pickup, 1968 Jeep ¾-ton, 4 w.d., V-8, 4-speed, $2995. Econovan, army jeep, 2 Wagoneers. '67 Chev. 4w.d. pickup.
VICTORIA JEEP
Hillside at Rock Bay

1965 ECONOLINE WINDOW VAN, wood panel lined, ideal for camper, A-1 throughout, first $950 takes. 642-3472.

1959 VOLKSWAGEN VAN, IN good running condition. Tested. $450 or nearest offer. 652-1027, after 6 p.m.

1928 FORD TRUCK. ORIGINAL condition. 112-537-5719 or write Brian Stevens, R.R. 1, Ganges, B.C.

1953 MERCURY PICKUP, 292 V-8. Custom steel bumper and checker plate deck. $295. Offers? 479-6524.

1966 GMC TANDEM DUMP, FULL air, long wheel base, excellent condition, reasonable. 384-3141.

'64 CHEV. ½-TON, LONG BOX. One owner, 64,000 miles. $1,000. 385-0797.

'68 FARGO VAN, SEMI CAMPER V-8 automatic, long body, trades accepted. 598-2638.

1953 FORD PICKUP ½-TON. Good condition. Tested. $300 or offers. 385-3097 after 3:30 p.m.

1963 GMC 6 WINDOW PANEL, new 6-ply tires, new paint, $695 or best offer. 386-0277.

158 TIRES

Radial Ply
"Snow Tires"
Now Available in
"MICHELIN"
and
"SEMPERIT"

Sizes to fit Minis thru to Cadillacs.

BUY NOW, while stocks are good!

D & D TIRE
1620 Blanshard St.

AUSTIN AMERICAN WHEEL and 2 tires, also 2 825x14 and 2 775x14 used tires. 382-0639.

160 PARTS, ACCESSORIES

OUR NEW LOCATION
2150 Blanshard Street
Your Car's "Heart" is the BATTERY
For a Strong, Sure Start Every Time GET an "ACME"
LOWEST PRICES IN TOWN
Delivered and Installed
FRANCIS BATTERY & TIRES LTD.
Retreading Specialists

CHEV STRAIGHT AXLE, AC fuel pump, '54 Ford radio, Ford Rally rims, Chevy II rear end, '55 Chev windshield, '61 Pontiac glass, fenders, door, etc. '57 Chev 2-door (good). Miscellaneous Chev parts, Morris Minor parts. Phone 642-5450, after 6.

RINGS, BEARINGS, GASKETS, exchange brake shoes, drum turning, pin fitting, valve seat machining.
CORDS PISTON RINGS
At 834 Johnson St. 383-0011

RADIATOR REPAIRS, FAST TOP quality repairs at Maurice's Auto Body, 427 Bete St., Phone 384-3121. Located behind the Burnside Pay and Save Gas Station.

C — DRAGSTER
Complete car, less engine, set up for Chev, with spare parts and trailer. $800. 385-8571.

1954 235 CU. IN. CHEVY SIX, rebuilt, two years old. 1947 Chevy parts, new upholstery. 1958 Ford parts. 382-6287.

WANTED: FULLY AUTOMATIC transmission to fit '63 Hillman. 652-1082.

45 D.C.O.E. WEBER CARBURETOR with manifold fitted for Cooper S. 592-9009 between 6-8 p.m.

ADJUSTABLE REAR SHOCKS for Sunbeam Tiger. Brand new. 383-8296.

'58 MERCEDES 219, COMPLETE and clean, minus engine. New tires $180. 201 Ontario, 385-9842.

'58 LINCOLN PARTS. POWER steering, radiator. Rebuilt transmission, etc. 385-1251.

'56 VOLKSWAGEN PARTS, INcluding seat and tires. 477-5679, after 4.

'59 EL CAMINO, UPHOLSTERY, chrome, guages, 283 standard, needs work. 642-5450 after 6.

59 RAMBLER, COMPLETE; 56 Plymouth V-8; 57 Ford grilles. 479-4751.

WANTED: HIGH RISERS, MANIfold and carbs for 289. Dual point distributor. 384-4360.

MGB HARDTOP
592-7927 between 6-8 p.m.

'59 CHEV. PARTS
477-4502

1958 BUICK 390, OVERHAULED. Phone 383-6227.

OLDS MOTOR AND 3-SPEED AUtomatic trans. 388-4916.

ROLL CAGE FOR CAMARO OR Firebird, $45. 384-7888 evenings.

WANTED: WINDSHIELD FOR '60 Alpine. 592-1394.

WANTED: MINI-MINOR PARTS or old car. 383-4949, after 5:30 p.m.

1966 CHEVELLE FOR PARTS, 283, 3-speed. Hurst. Phone 385-8920.

WANTED: 6 CYLINDER MOTOR for '55 Chev standard. 479-3782.

162 AUTO REPAIRS, SERVICE AND TOWING

VOLKSWAGEN PARTS
And Repairs
Available at
BAVARIAN AUTO LTD.
Gov't and Herald 386-1515

YOUR SCRAPPED CAR HAULED away or brought to our yard. Reasonable rates. 2015 Millstream Road, 478-6212. Open 8 a.m. to 6 p.m.

TRANSWILL AUTOMATIC transmission specialists, 384-2851. Rebuilt auto transmissions from $69.95. Tuneups from $11.95.

166 CARS AND TRUCKS WANTED

Good, Clean
CARS AND TRUCKS
WANTED
Cash in 5 Minutes
— PLIMLEY —
1010 Yates St.

166 CARS AND TRUCKS WANTED

WANTED: 50 CARS FOR CASH
TOP DOLLARS FOR
! SPORTS CARS !
! FOREIGN CARS !
! COMPACTS !
! LOW MILEAGE !
! DOMESTIC CARS !
FULL CASH OR CASH FOR EQUITY
DE PAPE SALES AND SERVICE
384-8035
OR DRIVE TO 847 YATES ST.

TOP
DOLLAR
PAID FOR
CLEAN USED CARS
SELL or CONSIGN

NATIONAL CHRYSLER
DODGE
819 YATES STREET
384-8174

CASH
For Good Clean Cars
HORWOOD MOTORS
810 Johnson

INSTANT CASH FOR
Sports Cars and Imports
BRIAN HOLLEY MOTORS
3319 Douglas — 384-1161

SMALL CAR WANTED BY PRIvate buyer with cash. 61 to 64 Austin Mini or equivalent. Dealer's offers welcome. Write Victoria Press Box 253 or phone Nanaimo 754-5476.

SELLING
CASH OR CONSIGN
ART'S CARS — 383-8302

GEM MOTOR SALES
Cars and Trucks Wanted
Highest Cash Offer
480 Esquimalt 385-4311

C-A-S-H
I need a small car. 386-8425

168 CAMPERS, TRAILERS AND MOTOR HOMES

$ $ SAVE $ $

S. J. PEDEN LTD.
YOUR
VANGUARD DEALER

Can save you $$$ during our '71 camper year-end clearance. Cash discounts now in effect on remaining stock. Don't hesitate.
SAVE NOW

TRAILER PRICES SLASHED

1 only 24' 1971 Vanguard self-contained tandem. Was $5775.
SAVE $600 NOW ONLY $5175

1 only 21' 1971 Vanguard self-contained tandem. Was $5035.
SAVE $500 NOW ONLY $4535

1 only 18' 1971 Vanguard self-contained. Was $3835.
SAVE $400 NOW ONLY $3435

USED SPECIALS

Complete towing package, 1967 GMC ½-ton P.U. Loaded, with canopy and hitched to 1967 Aristocrat 14 ft. trailer with monomatic toilet, fridge, oven, heater and many extras. Ready for the road at only $4790.

'71 OKANAGAN small truck camper, near new $1350
14' '68 Scamper trailer, sleeps 4, very clean $1475

8'6" Vanguard camper with heater $1295

8'6" '70 Vanguard side dinette camper, fridge, heater, jacks, etc. Very clean $2095

8' Sleeper reduced to $595

BUILDING?
All materials in stock to build your own camper or trailer. Let us save you $$$ on all your building needs.

S. J. PEDEN LTD.
2855 Quesnel St. 386-3464

NOMAD
NOMAD
NOMAD

Many veteran Victoria trailerists are purchasing NOMAD TRAVEL TRAILERS after comparing Nomad with the many fine competitive makes available in Victoria. The reason? Nomad gives them top value for every dollar invested. We invite your comparison. Come in and inspect the many value packed Nomad trailers on display. We know you'll like what you see if you are not averse to buying a quality product and saving money at the same time.

We are pleased to advise that our winter in Arizona promotion has been so successful it will be continued until Oct. 30th. We will pay for all the gas used during your winter trailer vacation with the purchase of any new Nomad Trailer.
Winter trailer storage available at Coastline $10 monthly.

COASTLINE
TRAILER CENTRE
642 Burnside,
Victoria, 388-6021

— RENT —
A MOTOR HOME

Sleeps 6, self-contained, off season rates available.
BOOK NOW
PURVIS FLACK TRAILER SALES LTD.
1915 Quadra, across from the Curling Rink
Phone 388-9188 382-4611

OPPORTUNITY
A fine motor home, (trade in), fully equipped with all appliances, hand-crafted immaculate interior, flush toilet and shower, Cambridge oak panelling, carpeted throughout, 8'x25', 265 H.P. GMC 4-speed. Suitable for de luxe travel or permanent living. $5750 or best offer. Wagon Train Mobile Homes, 2524 Douglas Street, 386-3291, 479-7480.

FENNELL'S
TRAILER SUPPLIES

Parts — Propane — Repairs
GALAXIE CAMPERS

Open 7 days a week
6459 Pat Bay Hwy. 652-2511

NEW AND USED
CANADIAN MOTOR HOMES
Ford and Dodge 20'-27'
"Sale on Skylark Trailers"
Jackson Goldstream Estates
974 Goldstream Ave. 478-5812

SECURITY CAMPERS
WINNEBAGO MOTOR HOMES
MORRIS
TRAILERS AND CAMPERS
2936 Douglas at Burnside 385-2332

NEW CAMPERS FOR JAPANESE trucks, winter savings. 2450 Millstream Road.

1969 VANGUARD 11-FT. FIBREglass roof, furnace, toilet, jacks, $2,150. 652-1121, local 59.

SLIDE IN ALUMINIUM INSUlated canopy for 6' pick up box. 642-5267.

8' ALUMINUM CAMPING TRAILer, sleeps 4, $800. 478-2563.

168 CAMPERS, TRAILERS AND MOTOR HOMES

EPB

— EMPRESS —
— PONTIAC BUICK —
— GMC —

TRUCK and RECREATION DIVISION

— NOW OPEN —

Just in time for your winter vacation south of the border!

—SEE THE ALL NEW—
NORTH STAR
20' MAXI CLIPPER
Fully self-contained motorhome, featuring one of the most spacious and comfortable designs available.

CORDA LANE CAMPERS
Locally manufactured with high quality workmanship and materials. Two floor plans in 9'6" models. Also available in an 11' model.

—PLEASURE PACKAGE—

1968 BUICK LE SABRE custom 400. Fully power equipped and completely set up for heavy trailer pulling.

and

1971 SCAMPER, 23' self-contained. Includes eye level oven, and many other features. Immaculate condition throughout.
PACKAGE PRICE $7495

— USED UNITS —

1968 FORD ¾-ton, 8 cylinder automatic transmission, dual tanks complete with brand new Corda Lane camper.
ONLY $5395

SEE US TODAY
TRADES ACCEPTED
2524 Douglas 382-7121

TRUE
or
FALSE???

The bitterness of poor quality remains long after the sweetness of low price is forgotten.
TRUE

That's why we can't offer any fancy sales gimmicks to move our merchandise. We do offer, however, high quality trailers, reasonably priced, and every sale is backed up by our expert friendly service.

STILL
AVAILABLE
A few fully C.S.A. certified 1971 SCAMPERS and SOUTH PARKS as well as 1972 BOLERS.
Also, a number of good used trailers and campers.

PURVIS FLACK
TRAILER SALES LTD.
1915 Quadra, across from the curling rink. Phone 388-9188, Service Dept. 382-4611.

USED
TRAVEL TRAILERS

ARISTOCRAT
LAND COMMANDER with Fridge, toilet, sleeps six
FULL PRICE $1900

KENSKILL
17½' USED short time only, in new condition, fully equipped with 12-volt converter:
FULL PRICE $2900

KENSKILL
18½' full equipped.
FULL PRICE $2800

ALL ABOVE TRAILERS
In good, clean condition

SEE THE 1971
TERRYS at greatly reduced prices

MULLINS MARINE
SALES LTD.
(Trailer Division)
925 Yates
382-1928 382-4515

24' TRAVEL TRAILER, REAR bath with tub, centre gauchos, front dinette. Tandem axles, 4-wheel brakes, 6-ply tires. Top condition. Sacrifice to best offer. Ken Thorn, 652-1610.

DOGWOOD TRAILER SALES
PARTS — PROPANE
RENTALS
RANDELL TRAILERS AND CAMPERS, 478-6841
Highway 1 and Millstream Rd.

1967 9-FT. CAVEMAN CAMPER. Sleeps 4, separation curtain, Propane stove with oven, fan, chemical toilet, propane 110-v 12-V fridge, furnace, including jacks. $1600. 386-0243.

FORD'S CAMPER and TRAILER
Two new 9'9" campers, one 8' camper.
Parts and accessories
2614 Sooke Rd. 478-5815

1971 SECURITY 8 FT. CAMPER and 1969 Chev heavy duty ½-ton, V-8 automatic. Only gone 15,000 miles. Best offer. 479-4723.

ATTENTION CAMPER OWNERS
Auxiliary gas tanks, tire mounts and bumpers. Oak Bay Texaco, 1990 Oak Bay Ave., 598-3411.

22 FT. 1971 SKYLARK SELF CONtained tandem, original price $5,700, now only $4,350. Phone 478-7576.

BOX TRAILERS — 5½X4, 4X8, and custom-built box trailers. AL'S, 214 DUNDAS. 383-8233.

1970 27' 1-BEDROOM TRAILER, under floor heating, self-contained. 1555 West Burnside.

MUST SELL 1970 22' TRAVELaire trailer, many extras, as new, $3975 or best offer. 478-5961.

168 CAMPERS, TRAILERS AND MOTOR HOMES

HEAD SOUTH WITH
THE BIRDS
TO "SUNNY ARIZONA"

COASTLINE TRAILER
CENTRE

WILL PAY THE GAS

with each new Nomad Travel Trailer sold prior to October 30th Coastline will reimburse you, on your return to Victoria, for every gallon of gas used on your winter vacation.

Travel 2000-4000-6000-10,000 miles and we'll pay the gas. What a wonderful way to spend winter. California, Arizona, Mexico, Florida, New York, wander where you will it's all on us.

Yes, we will take trades on this fantastic offer. We reserve the right to limit the number of units sold.
So hurry down today and then get ready for a glorious holiday in the sunny south.

COASTLINE TRAILER
CENTRE
642 Burnside
Victoria — 388-6021

—SEAGULL — SPRITE—
—PROWLER—
DIV. of DOMINION MOTORS

THE "PROWLERS"
ARE COMING!!!

'72 22' PROWLER, Tandems, large fridge, 2-way; tub and toilet, blower fan and lights, 2 fluorescent lights 12 J, Denman water system, 4-burner stove and oven, double sinks, 12 battery with breakaway, 17,000 B.T.U. furnace. $4795

Along with our fine trailers we have the most up to date SERVICE DEPT. on Vancouver Island, and highly SKILLED PERSONNEL to handle your every need.

We have a full stock of canopies for the JAPANESE trucks and AMERICAN units.

1812 Douglas St.—385-5012

1970 VW WESTPHALIA, AS NEW, 20,000 miles. Radio. Will trade. $3600. 478-2583.

DATSUN CAMPER FOR SALE. 478-5097.

17' TRAVELAIR, FULLY equipped, like new. 386-0442.

169 MOBILE HOMES AND PARKS

BOB'S
TRAILER SALES

12—64 FOUR SEASONS

2-Bedroom, double insulation, glass sliding door
set on a
VIEW LOT
as new — $12,450

New shipment of Four Seasons to arrive soon — 12'-48', 24'-44', 12'-64'.

Lamplighter and Atco homes in 2 and 3 bedrms.

Spaces for all our homes

ARISTOCRAT
Campers and Trailers

OFFICE HOME
386-3623 478-4979

THE NEW "HARALEX"
Heavy 8" steel undercarriage, forming double floor, 2½" full insulation, incl. roof and floor, 5-16" plywood under aluminum sheeting, double Wescraft windows, perfect styling and yet very competitive for this superior home. See it and our new Embassy at "WAGON TRAIN", 2524 Douglas St., opposite the new "Times" building. 386-3291.

Double wide homes on display at "Hidden Valley," 2500 Florence Lake Rd., fully set up with carport, sundeck, landscaping.

GLENKEY MOBILE
HOMES LTD.
"Your key to better living"
2705 Douglas St. at Hillside
385-2491 385-2492

GOLDSTREAM
MOBILE HOMES
Sales — Park
COMMODORE — ATCO HOMES
2885 Trans-Canada Hwy.
478-1751

1966 ESTA VILLA, 12X56, HAS TO be seen to be appreciated. Immaculate throughout. Washer-dryer and porch included. Best offer. Can be seen at 7111 West Coast Road, Sooke. 642-3593.

JUST PAST GLEN LAKE VILlage, a fully furnished "General Coach", 10'x41' with an addition of extra bedroom and sundeck, 10'x41'. Will consider all offers. 478-1945.

TRIANGLE HOMES LTD.

MARINER-GENERAL

478-1774 Res. 656-4361

12X60 3 BEDROOM MOBILE home, excellent condition, fully furnished. Located on site. Must sell. $8000 or nearest offer. 478-3789.

MUST SELL 1971 12'X48' MOBILE home, 2 bedroom, 4 months old. Skirted. 6'x24' covered porch. Unfurnished. $8,800. 478-3533.

BEAUTIFUL WATERFRONT LOcation. Playground, laundromat, pool. Sunny Shores, (Sooke). 642-5731.

WELLS O WEARY TRAILER LODGE, waterfront, 5 miles west of Sooke on West Coast Rd., 385-3674, 642-5465.

12X55 GENERAL 3-BEDROOM ON family park. $8,750 or offers. 478-2838.

COZY ESTAVILLA IN ADULT park. 10x40. 478-4845 evenings, 478-1041 weekdays.

TRAILER SPACE, 7021 GRANT Rd., near Sooke Village $30. 478-6301.

TOTE-EM
TRAILER SALES
478-1041 Days 384-8791 Nights

12x44, FURNISHED WITH WASHer and dryer, $8,600. 478-7486.

COSY NEW 12'X52' 2-BEDROOM trailer, 478-6154.

181 TOURIST ACCOMMODATION

ROOMS, SINGLE $4 UP, OFF season $20 weekly. Breakfast available.
Roccabella Guest House
777 Blanshard 385-9030

1-BEDROOM AND BACHELOR sites, fully furnished, daily, weekly, monthly.592-9516. 1940 Fort.

185 CONVALESCENT AND REST HOMES

DOUBLE ROOM, MAIN FLOOR, no steps, tray service for lady or gentleman, or couple. 384-1750.

VIEW MANOR
Home for the retired. Enquiries from RN. 383-5840.

185 CONVALESCENT AND REST HOMES

ENJOY THE CHARM OF GRACious living in an atmosphere catering to retired ladies and gentlemen. Golden Manor Retirement De luxe, a prestige Rockland estate. Offers private and semi-private accommodation with every convenience. 385-7031 for appointment to view without obligation.

LOVELY HOME IN FAIRFIELD district. One semi-private room for lady, one semi-private room for gentleman. Bell and tray service (intercom). 386-8181.

SHAWNIGAN LAKE — VACANCY — Private. Single $250 monthly, couples $400. All new, good food, 24 hour care. 743-2291.

ROCKLAND AREA, PRIVATE accommodation at moderate cost, dining room or tray service. 386-6903.

KIND LOVING CARE FOR ELderly ladies. Good meals, bright rooms, 24-hour service. Reasonable rates. 385-9821.

EXCELLENT ACCOMMODATION for lady in small homey type Rest Home where guests are a family. 386-6613.

PRIVATE ROOMS, MAIN AND second floor, personal care, tray service, reasonable. Phone 383-1352.

LOVING CARE FOR MOTHER or Father. Call Mrs. Mack, 383-9315.

190 ROOM and BOARD

THE GLENSHIEL HOTEL offers comfortable accommodation for retired guests. Reasonable rates includes 3 excellent meals, afternoon tea, elevator and full hotel services. Close to downtown and Beacon Hill Park. 383-4164.

ROOM AND BOARD IN GUEST house. Private or shared, low rates for shared accommodation. 386-6903.

ROOM AND BOARD, OR HOUSEkeeping room. Non-smoker. 385-2055.

HOME FOR WHEELCHAIR PEOple or elderly gentlemen, all found. 478-3030.

ROOM AND BOARD FOR 2. ONE block from University. Bus stop at door. $90. 477-5742, after 6 p.m.

ROOM AND BOARD, PLEASANT working man. Home privileges. $85 per month. 385-3975.

ROOM AND BOARD, GOOD food, nice home for mature person. 382-9678.

ROOM AND BOARD, GIRLS only. $100 monthly. 383-3938.

ROOM AND BOARD, HOME privileges, men, 388-5077.

ROOM AND BOARD. 5 MINUTES from town. 386-8520.

BOARD AND LARGE ROOM TO share, females only. $75. 382-4344.

WORKING MAN OR PENsioner. 388-4817.

WORKING GIRL OR WOMAN, all home privileges. 384-1375.

191 ROOM AND BOARD WANTED

NEAR TOWN. IN PRIVATE home. Room and board for elderly man. Victoria Press, Box 265.

193 ROOMS TO RENT

WANT A NICE ROOM WITH bath and color cable TV? Reasonable rates. Cheltenham Court Motel, 994 Gorge Rd. West. 385-9559.

HARRIS GREEN APT.
Clean rooms, $15 and $18 week. Parking, laundry, community kitchen, downtown at 921 Pandora, 386-9083.

SLEEPING ROOMS, GORGE area, kitchen privileges, $50. 386-7681 evenings or weekends.

BED SITTING ROOM, NEAR Mayfair $45. Young person preferred, call evenings only 382-7020.

CLEAN NICELY FURNISHED room $12 per week. Quiet lady. 1258 Balmoral.

TWO ROOMS TO RENT, CHInese lady or young girl preferred. 383-8502.

CLEAN FURNISHED ROOM, kitchen facilities, Jubilee area. Men. Cablevision. 592-6615.

3-ROOM SUITE, PRIVATE UPstairs, $100 month including light. 607 Rainer Ave.

ONE ROOM, $8, TWO ROOMS $10 each. 383-8502.

FURNISHED SLEEPING ROOM. 384-0326.

197 HOUSEKEEPING ROOMS TO RENT

RITZ HOTEL
Next to Dutch Bakery on Fort St. Housekeeping Rooms, Small Suites By day, week, or month
T.V. lounge Elevator Service
710 Fort 383-1021

SCOTT APARTMENTS
Extra-large LHK rooms for middle-aged or elderly tenants. Hot and cold water, gas ranges, cablevision all rooms. 2659 Douglas St. 382-1221.

HIGH ROCKLAND
Large, bright room in beautiful home. Separate entrance. Fireplace. Laundry utilities. Suitable for working lady. $70. 385-7838, after 5.

2 LARGE, SUNNY ROOMS WITH fireplace and shag carpet. Suitable 1 or 2 men, full kitchen if desired. Available immediately. Phone 598-3829.

WANT GIRL TO SHARE LIGHT housekeeping room. Walking distance K-Mart, Shelbourne Plaza, University. $52.50. 477-6745.

NEWLY DECORATED ROOM for men. Close to beach. $55 monthly. $17 weekly. 23 Menzies St.

WARM, FURNISHED BEDROOM, kitchen and house priviledges. All utilities, $65. 382-7947, 3154 Wascana.

CLOSE TO PARLIAMENT BUILDings, stores and bus. Suit student or young person. Kitchen facilities. $55 a month. Phone 383-7887.

LARGE FRONT FURNISHED housekeeping room, also one large room on main floor, bright, quiet. 383-6926 or 385-2839.

COZY, WARM, WALKING DIStance, kitchenette, cablevision, older lady preferred, $67. 477-2833, 388-5306.

CLEAN FURNISHED HOUSEkeeping room for rent. Nov. 1. Phone after 3, 385-4561.

DOUBLE BASEMENT ROOM, fully furnished, $55 inclusive. City centre. 385-4237.

FAIRFIELD, ROOM WITH kitchenette, frig, quiet, male only. 383-5903 or 385-5392.

CLEAN COMFORTABLE, COOKing facilities, all found, working men. 239 Superior

EXTRA LARGE CLEAN ROOM, everything supplied, $68. 2310 Wark St.

CLEAN ROOMS, COMMUNITY kitchen, near Adult Studies, University Shopping Centre. 592-4249.

FURNISHED HOUSEKEEPING room, overlooking waterfront, share bathroom. 386-9103.

GENTLEMAN, CLOSE IN, 941 Kings, share kitchen, all but linen supplied. $50. 382-0480, 479-5641.

FURNISHED HOUSEKEEPING room. Phone 385-2753.

FAIRFIELD, CLEAN, BRIGHT room for young person. 388-6966.

CLEAN, QUIET FOR LADY. $50. 651 Trutch St.

FRIDGE AND RANGE, $40 PER month. 1157 Johnson.

HOUSEKEEPING ROOM. ELderly lady preferred. 383-2792.

200 APARTMENTS TO RENT, UNFURNISHED

WATSON MANOR
1000 McCLURE

In a convenient, quiet Fairfield location.

Sunny south-facing one-bedroom suite in a new building. $135

Mature adults only, no pets. Resident Manager, 386-6457 Diamond Developments Ltd.

COACHHOUSE APTS., 1255 MT. EDWARDS APTS.
2 bedroom, warm, 3 blocks town, adults only, $120. 383-8818.

SPACIOUS 2-BEDROOM SUITE, $140 includes heat, cable, water and laundry. 477-4772.

AVAILABLE NOV. 1, 1 BEDroom suites, frig, stove, heat and water, James Bay, $105. 382-3360.

200 APARTMENTS TO RENT, UNFURNISHED

DOVER HOUSE
1138 YATES STREET

OPENING
NOV. 1, 1971

November and December reservations now being accepted for superior one and two-bedroom accommodations. This quality 44-suite building is located on a bus line, is walking distance to shopping and to town. Free transportation available to view these spacious suites.

Featuring:
—Choice of shag wall-to-wall carpeting.
—Superior soundproofing.
—Controlled entrance.
—Colored appliances.
—Enclosed balconies.
—Heat lamp in bathrooms.
—Sauna facilities.
—Electric heat included in rental.
—24" range and 10 cu. ft. refrigerator.
—Courteous and helpful resident managers.

Rates:
1-BEDROOM FROM $134
2 BEDROOM FROM $171

For further information please contact rental agents:

P. R. BROWN and
SONS LIMITED
762 Fort St. 385-3435

ORCHARD HOUSE
Victoria's Tallest
Apartment Building

Apartment living at its finest; overlook the Parliament Bldgs. or the Straits of Juan de Fuca. Walk to famous Beacon Hill Park or a leisurely stroll downtown. Enjoy the outdoor recreation area, heated swimming pool, sauna and whirl pool.

FACILITIES:
—Garage parking
—High quality soundproofing
—Fireproof construction
—All steel and concrete construction
—Three high speed silent elevators

1-BR from $130
2-BR from $170
Studio from $115

Resident Manager 382-4650

1400 CAMOSUN ST. — City Centre, modern 1-BR suite at $125 and 2-BR at $150. Phone 386-1029.

128 CROFT ST. — Near sea, park, stores and bus. Spacious and immaculate 1-BR at $135. Phone 382-8096.

1660 FORT ST. — Near University, hospital, and on bus route. 2-BR at $155. Phone 384-8544.

1791 ROCKLAND AVE. — In good location. All modern. 2-BR at $150. Phone 388-6349.

1678 FORT ST. — Roof top rec. room with sauna. 1-BR at $135. Phone 383-9064.

A. BERNARD and CO., LTD.
655 Fort St. 384-9335

CASA DEL MAR
1625 RICHMOND RD.
You will be pleased with the superior accommodation in this Spanish style apartment.
Check these features:
Free laundry, heat and cablevision, controlled entrance and mail delivery to suites. Close to hospitals, shopping centre and bus lines.

One 1-bedroom at $135
Available Nov. 1

Res. Manager, 385-4250

Builders and Developers

$135 — 1139 McCLURE — LARGE 2-bedroom suite within walking distance of downtown — baby welcome.

$105 — 1020 Park Blvd. — Modern batchelor suite overlooking Beacon Hill Park — available November fifteenth — close to transportation and shopping.

$70 — 1526 Pandora — warm studio suite, close to shopping and bus — Adults preferred.
PEMBERTON, HOLMES LTD.
384-8124

BROADVIEW APARTMENTS

1150 QUEENS AVE.

1-bedroom suite, $128. Cablevision. Elevator service. All electricity included. Child welcome. Immediate occupancy.

388-9791 477-2473

DUNSMUIR HOUSE
831 Dunsmuir Rd.

2-Bedroom Suites
$159-$169
Ocean View, Quiet
No Pets—Adults Only
Res. Manager 388-4943

ROCKRIDGE APTS.
1126 ROCKLAND
Spacious 1 bedroom, $117. Quiet building. Desirable location. Walking distance to town. Drapes, elevator, colored fixtures. Available November 1. Call resident manager, 383-6016. G and O Holdings, 388-7331.

DOWNTOWN

Partly furnished bachelor suite, neat kitchen unit, large bathroom, ample closet space. Available Nov. 1st. $70.

KER and STEPHENSON LTD.
385-3411

MARIFIELD PART APT.
562 SIMCOE
Large beautifully decorated apartments with sunken bath, 12x15 bedroom, plush wall-to-wall carpet. 1-Bedroom from $125. Adults only. No pets. Resident manager, 383-7628. Goward Developments Ltd.

VALMAR APTS.
475 QUEBEC ST.
1 block from Inner Harbour
Next to Parliament Buildings
Nicely appointed
1-B.R. suite $123
1-B.R. suite $128
Res. Mgr. Suite 6 383-0432

UNIVERSITY DISTRICT
TARA COURT
3880 SHELBOURNE ST.
Spacious, carpeted, 1-bedroom suite, $137; 2-bedroom suite, $156. Modern block. Adults. 477-4665, 477-3038. Investors Syndicate Realty Limited.

THE GLENWOOD
206 Oswego
Close to sea, parks and town. Available Nov. 1st. Adults only. 1-Bdrm with balcony $130. Res. Caretaker, 383-8508 or Montreal Trust 386-2111, Loc. 35

PARKWOOD MANOR
1520 Jubilee
New de luxe 1-bedroom suite, Available now. Resident Manager, 388-6188.

REGINA APTS. — 291 Regina Ave. Modern, spacious 1-BR and Bachelor. Suite available Nov. 1. Call Resident Mgr. 384-3739 or
BAYSHORE REALTY LTD.
388-6424

ROYAL ARMS APTS
1300 Yates at Fernwood
Close to city, child considered
1-bedroom apartment from $140
Resident Manager, 386-1628

PRINCESS CHARLOTTE APTS.
467 Lampson
Large 2-bedroom suite, $150. Heated swimming pool. Pets welcome. Available November 1st. 386-3751.

AVAILABLE NOW, MODERN 2-bedroom apartment near Mayfair centre, $140, heat and water included. Mature adults with small child. 388-4022 days, 383-0991 evenings.

OAK BAY, LARGE MODERN, 1-bedroom suite, clean, warm, quiet near shops, bus, University, beach, $110. Quiet adults. No pets. November 1. 477-1420.

AVAILABLE NOW, FULLY MODern 4-room suite. Second floor. Responsible couple only. 382-4566 or 384-7098, 2-8 p.m.

1-BEDROOM SUITE IN SIDE BY side duplex. Fireplace, single lady or elderly couple. $100. 216 Vancouver Street, 386-6494.

SELF-CONTAINED 3-ROOM suite, suit lady, Vic West, on bus, $75. 592-2038.

3-ROOM SUITE, QUIET BUSIness lady, main floor, $95. Phone 384-9657.

DRYHURST APARTMENTS, Head Street. Suite vacant, $108.50. Adults. No pets. 384-7901.

200 APARTMENTS TO RENT UNFURNISHED

ROSEBANK MANOR
3954 Cedar Hill Rd.
NOW RENTING

New building with beautiful spacious grounds on high location. All the features expected in a good quality built building.
—Wall-to-wall carpeting
—Hot water heat
—Large balconies
—Cablevision
—Good parking
—Sauna Bath
—Controlled entrance
—drapes
—Sound proofing
—Resident manager

Close to large shopping centre and on bus lines.

1-BR suites from $130
2-BR suites from $160

BROWN BROS.
AGENCIES LTD.
385-8771 Anytime

On Waterfront
MARINA PARK
APARTMENTS
2000 WHITE BIRCH RD., SIDNEY
Just North of Resthaven Hospital

Sea View From
Most Suites
(even from the kitchen)

—Large roomy size balcony with privacy
—Self-cleaning oven ranges
—Large 2-door refrigerators
—Sauna and shower
—Health and Exercise room
—Hobby room

Come and see the many, many de luxe features in these brand new suites.

1-Bedrm. suite from $135

Resident Managers
Mr. and Mrs. S. Arden
656-1616 or 477-2300

THE
PRINCESS PATRICIA
701 - 703 Esquimalt Rd.
View the Blue Pacific
and Inner Harbor
From our Spacious Suites
—Cable vision
—Lounge
—Sauna
—Controlled Entrances
—Sound proofing
—Recreation Room
—Child 2 and under welcome
Available now—1 bedroom suites from $128.
Small pets accepted.
Inquiries 9 a.m. to 8 p.m.
Phone 382-2223

NOW RENTING
ALTON MANOR
455 SUPERIOR ST.

Brand new building. Featuring spacious, bright suites with wall-to-wall carpeting. Cablevision, elevator, laundry facilities, controlled entrance. Resident manager. 1-BR suites from $130. 1 only 2-BR at $160 on ground floor. Close to Parliament Buildings.

BROWN BROS.
AGENCIES LTD.
385-8771 Anytime!

GREENLEAVES
2523 WARK ST.
NOW RENTING

New building located on quiet street, walking distance to town. Featuring wall-to-wall carpeting, controlled entrance, colored appliances, individual heat control.
Bach. Suite from $105
1-BR from $125

BROWN BROS.
AGENCIES LTD.
385-8771 Anytime!

"THE KIRKCALDY"

OPENING OCTOBER 15

575 MARIFIELD, OFF GOV'T

1 bedroom from $125
2 bedroom from $150
—Elevator
—wall-to-wall carpets
—drapes
—cablevision
—soundproof construction

For further information phone
385-4289, also 382-2441

NELSON LODGE
1337 SAUNDERS ST.
Now available Bach. ste. $110, 1 B.R. from $125, 2 B.R. from $160. Features sauna bath, wall to wall carpets, elevator and controlled entrance. Call Resident Manager, 385-7091 or

BROWN BROS.
AGENCIES LTD.
385-8771 Anytime!

COLONY PARK MANOR

1680 Poplar

UNIVERSITY DISTRICT

Sorry, No Vacancy at Present
477-1711

GOODACRE TOWERS
350 and 360 DOUGLAS ST.
Directly opposite Goodacre Lake in beautiful Beacon Hill Park. Customary highrise amenities. 1 and 2 bedrooms available for immediate occupancy. Adults only. No pets allowed. For further rental information phone 385-8111, 9 to 5.

OAK BAY VILLAGE
Available Nov. 1. Modern 1-bedroom apartment. Exceptionally large wall-to-wall carpet. Cablevision, etc. $118 per month. 383-4168 or 598-1244.

RENOVATED OLDER HOME, 2 units for rent. Upper suite, one bedroom and kitchen, bathroom and large livingroom, $100 includes heat. Lower suite, 2 bedroom, large kitchen, bathroom, large livingroom $150 includes heat. 2 blocks from school, close to city centre. 656-3881.

OPPOSITE PARK
Immediate occupancy, completely redecorated large 1 bedroom, quiet block. Mature adults. No pets. $105 includes stove, fridge, cablevision. 386-4035 evenings.

UNFURNISHED BEDROOM, LIVing room, kitchen, pantry, bathroom, water included. $45. 508 No. 6 Toronto. Afternoons. Preferably pensioner or older couple.

GRANITE HOUSE
2100 Granite — Oak Bay
1-Bedroom suites from $135
Phone res. mgr., 592-9663

TWIN HOLLY APTS.
2 bedrooms, heat, hot water, cablevision and parking included in rent. Available Nov. 15. 385-2269.

THE CORONA
2-B.R. top corner, $165
New, Modern Buildings
1430 Stadacona Ave. 382-0248

1 BEDROOM, HEAT, WATER, cablevision, carpark. Nice view. Wall-to-wall, drapes. Available Nov. 1. 667 Head St., 385-0370.

1 BEDROOM, $128. EXCELLENT location, Belmont Terrace Apt., 1080 Belmont Ave. at Fort. 592-2218.

OAK BAY, LARGE, 2-BEDROOM suite, cablevision. Rent $135. 592-1301.

MODERN 2-BEDROOM SUITE, Quiet location. Close to town. 385-4304.

2 BEDROOM SUITE ESQUIMALT area. Reasonable. Utilities included. 383-3963.

1-BEDROOM SUITE, MAIN, James Bay, range, heated, $90. 384-8541.

ESQUIMALT, 1-BEDROOM apartment, near bus, shops and park, $80. Mr. Bacon, 385-2456.

VIC WEST, 2 BEDROOMS, available, $115. 385-5794, 383-5525.

200 APARTMENTS TO RENT UNFURNISHED

CHARTER HOUSE
435 Michigan
384-8923

Studio Available

2 Bedrooms Available

REGENT TOWERS
415 Michigan
383-6216

Bachelor Available

1 Bedroom Available

—Swimming pool
—Covered parking
—Cablevision
—Located in spacious well-kept grounds
—Pleasant stroll to downtown
—Choice ocean view

All Rental Enquiries Welcome

Managed by
NORTH WEST TRUST
386-3534

NONALEE MANSIONS
2626 COOK ST.

High elevation, panoramic views, on bus lines, just ½ block to second bus line.
Available now, lovely 4th floor 1-bedroom apartment. W to W, colored appliances, etc., southern exposure with a beautiful view of mountains and sea, all for the moderate rent of $137 per month including heat, cablevision and parking.
Available November 1 or possibly sooner, attractive 3rd floor 1-bedroom apartment also with W to W carpet, colored appliances, $127 per month.
Res. Manager, Apt. 201
Phone 385-0987

SWIFTSURE APTS.
540 RITHET STREET
386-7674
Bachelor—$115—Nov. 1st.
1-bedroom—$125—Nov. 1st.
2-bedroom — $155 — Nov. 1st.

HERITAGE HOUSE
520 RITHET ST.
1 Block to Ocean or Bus
3 Blocks to Shopping Centre
1 one-bedroom and
1 bachelor left
Phone 384-4418

H. J. T. INVESTMENTS

TUDOR ESTATES LTD.
2030 Douglas St.

CHARTWELL HOUSE
1343 Harrison St.
Phone 383-9414
1-Bedroom from $125
2-Bedroom from $151

THE RICHELIEU
3187 Shelbourne
Phone 592-0554
1-Bedroom from $127

THE FONTAINEBLEAU
3159 Shelbourne
Phone 592-4125
1-Bedroom from $130

MARQUEE COURT
2095 Oak Bay Ave.
Phone 592-6007
1-Bedroom from $125

All the above apartments offer all modern conveniences.

LORD AND LADY SIMCOE
The Simcoes
"Victoria's Prestige Address"
1 or 2 bedroom suites furnished or unfurnished.
Large heated pool in Delightful Garden Setting
Sauna's
Soundproofing
Wall-to-wall carpet
Free outdoor parking
Recreation room
Lounge
Cablevision
Controlled entrances
440 - 450 Simcoe St. 385-3111

TRUE VALUE
COMPARE OUR RENTS
FOR REAL
APARTMENT VALUE

Spacious suites, elevator, carpets, drapes, free parking, cablevision, excellent shopping facility, bus stop at door.

BACHELOR SUITES FROM $118

1-BEDROOM SUITES FROM $127

OAKVIEW MANOR
3420 QUADRA
Inquire Suite A
or 383-9393
Rental Agents
P. R. Brown and Sons Limited
762 Fort Street 385-3435

SAUNA
SEA VIEWS
SAXE POINT
"VISTA DEL MAR"

Perched high on rock, spectacular ocean and Olympic views from your own fourteen foot sundeck. New 26 suites and featuring sauna, hospitality room, etc. Some one bedroom remaining with reasonable rents. Immediate occupancy. Call Resident Manager now! Mrs. Walker 383-7252 at 1378 Lyall Street, Esquimalt.

TIDELINE APTS.
1470 Dallas Rd.

On the Waterfront

We have one only, 1-bedroom suite, panoramic sea view. 2 bachelor suites, two 2-bedroom.

Resident Mgr.
382-5851

MONTE CARLO
1030 Pendergast
Quiet desirable Fairfield location, near park, sea, shopping and bus. Excellent soundproofing.
1 bedroom suite $135
Call Res. Manager 384-1044

VANCOUVER VILLA
710 Vancouver,
corner Collinson
Modern building, near town
1-bedroom suite from
$128 to $135
Call Res. MANAGER 386-6461
G. and O. Holdings, 388-7331

WESTWOOD ARMS
1150 HILDA

1 only. 1-bedroom suite at $135. Available Nov. 1. Modern attractive apartment in Fairfield district, laundry and parking included in rent. Resident Manager.
R. J. Kingsland 384-2597

EL CAMINO APTS.
1530 BELCHER AVE.

2 — 1-bedroom corner suites $136. No increase in rent guaranteed for 1-year. Save us advertising and you will save on rent. Ask us. Manager, 384-1708.

COOK-HILLSIDE AREA. DE luxe 1-bedroom suite, fridge, range, heat included, free laundry, $117.50. 384-1622.

SILVERWOOD, 417 QUEBEC, ½ block to Parliament Bldgs., modern, 2 BR., no steps, walk to town, adults, $137. 384-9798.

200 APARTMENTS TO RENT, UNFURNISHED

THE DEVON OAKS
1066 FOUL BAY ROAD

Quiet, desirable location, close to shopping, bus routes, Jubilee and leisure areas.

—Excellent soundproofing.
—Concrete floors.
—Walnut kitchen cabinets.
—Colored appliances.
—Cushion floor kitchen and bath.
—Feature wall, china shelves.
—Quality wall-to-wall carpeting.
—Generous living areas.
—All suites include heat, cablevision, drapes, storage, parking.
—Courteous resident managers.

1 BEDROOM $138

Mr. and Mrs. R. Mabee
No. 404 —1066 Foul Bay Rd.
592-3680

"THE OAK BAY MALL"
2025 OAK BAY AVENUE

Centrally located to bus, shopping centre, UVic, Jubilee and leisure areas. Luxury apartment with bright de luxe suites.

FACILITIES AVAILABLE
BILLIARD ROOM
SAUNA ROOM
WORKSHOP

—High quality soundproofing;
—Attractive wall-to-wall carpets.
—De luxe factory-made cabinets, colored automatic appliances.
—Generous living areas.
—Cushion floors in kit. and bath
—Ceramic tiling, colored vanities.
—Fibreglass draperies—
—Self-closing fire doors.
—Silent elevator
—Covered parking.
—Courteous, efficient managers—
—All suites include heat, cablevision, drapes, storage, parking.

2 BEDROOM $160

Mr. and Mrs. A. Greul
Suite 302, 592-6345

OAK BAY
WINCHESTER COURT
"Beautiful Courtyard Garden"
—92 de luxe extra spacious suites.
—Quality wall-to-wall carpeting.
—Concrete floors, double walls.

—BILLIARD ROOM
—SAUNA ROOM
—WORKSHOP

—Walnut kitchen cabinets.
—Feature wall, china shelves.
—Coloured appliances.
—Cushion floor kitchen and bath.
—Generous living areas
—All suites include heat, cablevision, drapes, storage, parking.
—Courteous resilent managers.

BACHELOR $122

223-1063 Foul Bay Rd.
Call Mr. and Mrs. R. Bowlby
598-1790

PARK PACIFIC
APARTMENTS LTD.
For details and transportation to view all above suites, call Mr. Bowlby, Prop. Mgr. 598-1790.

"THE CEDARS"

DUNCAN, B.C.

OPENING NOVEMBER 1

380 BRAE RD. AT CORONATION AVE.

1 bedrooms from $122
2 bedrooms from $145
3 bedrooms from $180
—elevator
—wall-to-wall carpets
—drapes
—cablevision
—soundproof construction
—sauna bath

For further information phone
246-9682 OR
246-3431

OLYMPIC VIEW
1160 Esquimalt Rd.
Available now, 43 lovely large suites, 1 and 2-bedroom. Lounge and hobby room, quality carpets and appliances. Controlled entrance, free outdoor parking. No children under 15. Located across from shopping centre, bus stop at door. Resident manager in attendance. Phone anytime, 384-9121.

TUDOR ESTATES LTD.
2030 Douglas St.
ST. MARGARETS
1830 FERN ST.
This modern new apartment offering indoor pool, saunas and rec room and centrally located offers 1-bedroom suites available 1st November commencing at $130. One only two bedroom deluxe corner suite $202. Apply Resident Manager Suite 110 or phone 385-0201.

BURNSIDE GARDENS
3622 TILLICUM
2-BR.—$150
3-BR. Townhouse—$170
Close to schools, shopping, bus service, Large swimming pool. Children welcome. No pets.
384-0034 — 384-4365

VILLAGE MANOR
2056 OAK BAY AVE.
Extra large carpeted suites near bus and shops. All utilities included. Leases available to guarantee no rent increases. Mrs. Armstrong, 386-2151 or 592-1911, manager.
1 BEDROOM $150
2 BEDROOM $182

CAIRN VILLA
APARTMENTS
Park setting. Would suit business or retired people. Situated corner of Lampson St. and Old Esquimalt Rd. at Highrock Cairn Park. 1 bedroom suite, $128-$138. For further information call Manageress, Mrs. Woods at 383-3239 or 598-2746.

THE HENRY HUDSON
576 Simcoe Street
Near Beacon Hill Park and the sea.
One 1-bedroom apartment $134
All luxury standards
Phone J. Y. Woods, 386-6446

BEACH DRIVE
Luxury. Bachelor suite in new Condominium available Nov. 1st $135.00 per mo. To view by appointment only. Call Montreal Trust 386-2111 L. 35.

1260 PEMBROKE $115.00
Nice 1-BR, stove, fridge, carpet and drapes. Includes heat, water and cablevision.
Don Stripling 386-1361
Canada Permanent Rentals

SPACIOUS AND ELEGANT, 1-bedroom suite in unique building in Rockland-Craigdarroch area. Fireplace, large balcony, beautiful view; heat included. $150 monthly. 383-7940.

Camelot Apt.
3820 Shelbourne
Near University
Vacancies. Adults. 477-4320

THE CHATELAINE
1435 Elford St. 383-6809
1-Bedroom from $120
2-Bedroom suite $150
New, Modern Buildings

ROYAL ARMS APT.
1300 Yates at Fernwood
1-bedroom suite, $140. Convenient to city. Child considered.
Res. Manager, 386-1628

THE BELGROVE
1-bedroom de luxe, $130. Elevator, free laundry. Adults. Hardwood floors. At bus. 1505 Belcher, corner Oak Bay Ave. 382-7405. Mrs. Eta Wyle.

DE LUXE 2 BEDROOM SUITE, intercom, cable, built-in china cabinet, special view, $145. Gorge Vale Apartments, 1180 Colville. 383-3139.

$115. 1-BEDROOM SUITE IN modern block. 3rd floor, controlled entrance. Carpets, adults only. 382-3837, 250 Oswego.

1-BEDROOM APARTMENT. Wall-to-wall carpeting and drapes throughout. All utilities included. 478-7402, between 9-11 a.m.

200 APARTMENTS TO RENT, UNFURNISHED

NOW RENTING!

Victoria's
Most Central
Highrise Development

WESTPARK TOWERS

1147 Quadra at View

LIMITED INCOME PROJECT
NO PETS, PLEASE

Bachelor Suites from $87
1-BR Suites from $111

FEATURING:
—Hot water heating
—Whirlpool and sauna
—Walking track and sundeck on roof
—Complete shopping complex to follow
—Two blocks from mid-town
—Inside, semi-heated parking available

HOURS: Daily 9 a.m.-12; 1-5; 6-8 p.m.; Sat., 10 a.m.-5 p.m.; Sunday, 2 p.m.-5 p.m.

For Appointment to View,
Call Resident Manager,
Ray Templeton
382-0922

ELMWOOD TERRACE
1399 Stanley at Pandora

SET IN SPACIOUS GROUNDS FORMING A PRIVATE PARK SHADED BY GIANT ELM TREES.

All the features expected in a new quality building:
—Carpeted throughout
—Wall-to-wall drapes
—Clean electric heat
—Very large balconies
—Cablevision
—Thorough soundproofing
—Sauna, exercise room
—Billiards and ping-pong
—Laundry
—Roof sundeck

TOP FLOOR, ONE BEDROOM SUITE, $134

Resident Manager: 388-6718
Adults Only—No Pets
Diamond Developments Ltd.

WEDGEWOOD TERRACE

1655 CHAMBERS STREET

Large Deluxe 1 Bedroom Suites
$120 Up
Large Deluxe 2 Bedroom Suites
$150 Up

Wall to Wall Carpet, Free Laundry, Parking, Cablevision. Close to town. Bus at Door. Resident Managers—Mr. and Mrs. C. Wills, Phone 382-0982.

CAMILIN MANOR
1210 Balmoral
Modern, spacious, 1-BR suites. available Nov. 1. Conveniently located near shopping and bus, easy walking distance to town. Call resident manager, 385-7147, or
BAYSHORE REALTY LTD.
388-6424

2-BEDROOM SUITE. 306 GORGE Road East. 383-5996.

SHARE 4-BEDROOM HOUSE, suit students. 477-8830.

201 APARTMENTS TO RENT, FURNISHED

FOR RENT: RELIABLE adults, no small children, one or two bedroom suite, self-contained, completely furnished. All utilities included. Reasonable. Very quiet area. East Saanich Road. Calpine Motel. 652-1415.

MAYFAIR MOTEL ACROSS from Mayfair Shopping Centre. De luxe bachelor suite. Rented by month or week. Contains coloured TV, kitchenette, sitting room, double bed or twin. Also have elevator. Very quiet. 650 Speed Ave.

ON BEACON HILL PARK, FACing south in modern apartment block, for the winter months. Close to shops and bus stop. Comfortable, refined 1-bedroom suite. Color TV and cable. Middle-aged ladies only, $150. Phone 382-0067.

COACHMAN INN
Deluxe 1 bedroom and bachelor units, color TV, kitchens, maid service to suit you. Heated indoor pool, saunas, restaurant and coffee shop. Rates from $130 a month. 388-6611 anytime.

ESTRELLA MOTEL
Comfortable housekeeping units, cable TV, phones, maid service. Weekly rates from $36; monthly rates from $130. 360 Gorge Road East, 385-1401.

ISLAND COURT MOTEL
478-2151
Bachelor units. Including kitchen, TV and linen. Pets welcome. Available immediately.

BASEMENT 3-ROOM SUITE. MAture adult. References and letter of introduction required. Furnished, all utilities, off Shelbourne, $150. No meddlers. 477-6745.

AVAILABLE UNTIL JULY 1ST, 2 bedrooms, large kitchen, large living room. Cable T.V., all utilities. $185 per month. Contact Estrella Motel, 385-1401.

1-BEDROOM SUITE, CENTRAL, $95; 1-bedroom basement suite, central with extra sleeping space. Middle-aged people only, $90. See manager, Suite 6, 1046 View.

LARGE 1-BEDROOM UNITS. ALL utilities. $125 monthly. Children and cats welcome. Crown and Anchor Motel. 478-3333.

MODERN BACHELOR SUITE facing Beacon Hill Park. Reasonable off season rate. Thunderbird Motel, 600 Douglas.

MODERN STUDIO-TYPE UNIT, everything supplied. Close in. Covered parking. Michelangelo, 1158 Yates. 383-8197 or 386-2812.

FURNISHED BEDSITTING ROOM and kitchenette. All found, $60. Phone after 4:30 p.m., 382-8071. Working girl or gentleman only.

1-BEDROOM SUITE, SEAVIEW, cablevision, $120. Sorry no pets. Drive by 160 Memorial, then call 385-6868.

JUBILEE. LARGE 1 BEDROOM apartment. $125 includes heat, hot water, carport. MR. BACON, 385-2458.

2 ROOM UNITS, JAMES BAY, Cook St. and Esquimalt. Children and pets welcome. 384-4588, 386-9309.

BACHELOR. NEW APARTMENT Beacon Hill Park. Senior citizen residence. $130. Phone George Devlin, 385-9731 or 385-9874.

2-BEDROOM SUITE. ON BUS line. Utilities all included. $115. 479-6171.

$130. 4 CLEAN ROOMS. NEAR hospital, stores. Utilities. Couple. 384-7046.

NOVEMBER 1ST, MAIN FLOOR, cosy 3-room suite. Mature couple. 384-8278, 382-9470. 1270 Yates.

2-BEDROOM COTTAGE. KITCHen, living area. Quiet waterfront. (Sooke). 642-5731.

DELUXE 1-BEDROOM AND bachelor suites, fully furnished, $130-$150. 1940 Fort. 592-9516.

COSY 1 BEDROOM WITH VIEW, all utilities included. From $98 up. Malahat Drive. 478-1171.

LARGE UPPER 3-ROOM SUITE, Fairfield, 2 quiet adults, $125. 385-1740, after 4 p.m.

1-BEDROOM SUITE, CLOSE TO Naden and Dockyard. Heat, cablevision included. $130. 386-8126.

$85. CLEAN UPPER 3-ROOM suite, all utilities paid, single working lady, Esquimalt. 385-7976.

ONE-BEDROOM FULLY-FURnished, $100 month. 4879 Cherry Tree Bend. 658-5611.

CLEAN 1-BEDROOM, CABLEvision, heat, hot water supplied, $115. 386-3642.

$105. MODERN 1 BEDROOM, LIVing room, bathroom, nicely furnished, all utilities. Phone 479-1317.

ESQUIMALT, SELF-CONTAINED 2-room suite in family home. Private entrance. 383-3000.

SUIT QUIET, RETIRED GENT, $60. Phone 592-7046.

BACHELOR SUITE, 49 OSWEGO St. 658-8814.

WORKING GIRL TO SHARE apartment. 386-8645.

201 APARTMENTS TO RENT, FURNISHED

MAY WE HELP YOU?

Why not make use of our detailed knowledge to find the apartment you really want? We will gladly drive you to see a wide selection of furnished or unfurnished apartments in any
District of Your Choice

NO FEE TO TENANT

STERLING RENTAL AGENCY
206, Kresge Bldg.,
1104 Douglas St. at Fort
383-7171
Open 9 a.m.-9 p.m.
Including Saturday

AVAILABLE IMMEDIATELY

Attractive 1 bedroom units, well furnished with modern kitchens, WW carpet, color TV on cable. All utilities included. Rates by week or month. Call
CRAIGFLOWER MOTEL
384-6330

HOUSEWORK? LEAVE IT TO US. Completely furnished, well appointed suites, lovely kitchens, color cable TV, wall-to-wall carpeting, phone, $50 weekly, $150-$170 monthly. Sandman Motel, 386-8335.

IT'S DIFFERENT!
Cadboro Bay, sea view, spacious quiet 3-room suite, hot water heat and cablevision, linen supplied, close to university, stores, 15 minutes from town. Fairways Lodge, 3895 Hobbs Street. Just phone 477-2692.

CLEAN, 1-BEDROOM, CABLEvision, heated, $110. November 1. 1479 Fort St. 382-4628.

FURNISHED APARTMENT, ALL women block, $65 month. 384-7302.

202 APARTMENT FURNITURE TO RENT

Three Rooms from
$25 per month
STANDARD FURNITURE
382-5111
Immediate Delivery

RENT WASHER-DRYER OR AUtomatic washer and dryer at BUTLER BROTHERS, 1720 Douglas, 383-6911.

203 APARTMENTS WANTED

GOOD TENANT WITH REFERences requires spacious, unfurnished 1- or 2-bedroom apartment in older converted house. Preferably Oak Bay. Please phone 598-5573.

WORKING GIRL SEEKS SAME, 21-27, to share 2-bedroom apartment. 382-0405 after 6.

STERLING RENTAL AGENCY
Needs good apartment rental listings — Now! 383-7171.

206 DUPLEXES TO RENT

$175
BRAND NEW
CHILDREN WELCOME
Nearing completion, 3 units on Danbrook off Millstream Rd. 3 bedrooms, 1½ bathrooms, close to school and shopping centre. Rhynehard Developments Ltd., 384-1711, 478-1983; Sunday calls 479-4509.

SIDNEY
Modern 3-bedroom duplex, 1½ bathrooms, wall-wall carpet throughout, fridge, stove, close to schools and marina. Children welcome. No dogs. $175. References. 656-4439 after 6 p.m.

SPACIOUS 2-BEDROOM AVAILable immediately or Nov. 1st. Free washer and dryer facilities, covered parking and cable. $160. View by appointment only. Call after 6 p.m. 383-0679.

SOUTH OAK BAY, SPACIOUS upper 1-bedroom suite. Separate entrance, fridge and stove. Off street parking, $115. 598-3321, Oak Bay Realty Ltd.

GORGE WATERFRONT, LARGE living room with fireplace, dining room, 2 beds, large kitchen with stove and fridge. Oil heat, garage. Adults. $175. 382-6055.

OAK BAY AVE. MODERN 2-bedroom suite, side-by-side 4-plex. Hardwood floors. Range, fridge, cablevision. Laundry, storage $115. 2 mature adults. No pets. 384-3845.

MODERN 3-BEDROOM DUPLEX. Near schools and university. Electric heat. Available November 15, $165 per month. 598-1701.

ESQUIMALT, WITH A WATER view. Modern 3-bedroom upper duplex. Has to be seen to be appreciated, $180. 658-8210.

SIDNEY, NEARLY NEW MODern 3-bedroom side by side duplex. 2 bathrooms. $170. 656-1330, 385-0611.

SIDE-BY-SIDE DUPLEX, 1 BEDroom, $95 a month. No children, no pets. Older couple preferred. 445 Superior.

2860 JACKLIN $175
3 Brs., 1½ baths.
Don Stripling 386-1361
Canada Permanent Rentals

SIDE-BY-SIDE DUPLEX, 1 BEDroom, $95 a month. No children, no pets. Older couple preferred. 445 Superior.

3-BEDROOM SIDE-BY-SIDE. Electric range, automatic hot water, oil heat, full basement. $135. 837 Bay St. 382-4946.

LARGE 3-BEDROOM, LOWER duplex, close to town and schools, $150 heat included. Phone 748-9501, collect.

IN SIDNEY. 3 BLOCKS FROM Beacon Avenue. Same from school. 2 large bedrooms. $145. 656-3195.

ROOMY, CLOSE IN. YACHT morrage. No pets. 385-3560 evenings. $170.

NOVEMBER 1ST. $125. NO steps, 2 bedrooms. Near hospital. 384-7046.

FURNISHED 1-BEDROOM SIDE duplex, Langford area. Available Nov. 1st. No pets. 478-2877.

SIDE-BY-SIDE 2-BEDROOM DUplex, $140. 382-9607.

BRAND NEW DUPLEX WITH INlaw suite. Jacklin Rd., 658-8805.

FURNISHED. SMALL BACHElor. $50, one male. 479-2872.

3-BEDROOM UPPER DUPLEX, $130 including heat. 388-5398.

1-BEDROOM UPPER DUPLEX, $95. 384-2656 between 4-5 p.m.

MODERN 1-BEDROOM SIDE DUplex, heat and hot water. 386-0146.

210 HOUSES TO RENT UNFURNISHED

$175 — 2934 DEAN — 3-BEDROOM home in Lansdowne-Richmond area — range, fridge, and freezer supplied.

$115 — 513 Sturdee — very clean one-bedroom home in Esquimalt area — close to shopping and Naden.
PEMBERTON, HOLMES LTD.
384-8126

10 MILE POINT. WATERFRONT view. 3-bedroom, 2½ baths, stove and fridge, 2 fireplaces, wall-to-wall broadloom, drapes. Full basement. Rumpus room, double garage. Available November 1. $300. 477-8796.

4 BEDROOMS, LIVING ROOM, dining room, bathroom, big basement, oil furnace. Fairfield area. 220 wiring. Rent with option to buy, $1,000 down with $200 a month. Victoria Press Box 243.

EXECUTIVE — IMMACULATE
3 bed
3-bedroom, 2-bathroom., Oak Bay home. All appliances. $250 per mo. A. KLENMAN, 382-7276, Town and Country Realty Ltd.

THREE-BEDROOM, FULL basement home in Central Saanich. OOM. Large living room with fireplace and wall-to-wall. Available November 1, $185 per month. 479-7111 or 652-2800.

NEWLY DECORATED 2-bedroom beach home. Stove, fridge, drapes, wired for washer-dryer. Adults only. Deep Cove area. 385-5994 after 6 p.m.

ON ANSELL, CLOSE TO ALL schools, 5 bedrooms, 2½ bathrooms, double carport, large family room. Available November 1. $250. 477-4517 or 479-5829.

3-BEDROOM, FC BASEMENT, double plumbing. Landscaped. Carport. Situated in Colwood Estates. $210 monthly, on lease. 478-5611 after 6 p.m.

AVAILABLE NOW. 2-BEDROOM cabin, Sooke area, stove, frig. 642-3139.

ROOMY, CLOSE IN. YACHT moorage. No pets, 385-3560, evenings, $170.

COTTAGE FOR RENT NEAR Sidney. Suitable for 1 or 2 persons. Older people preferred. 477-2986.

COMFORTABLE ONE-BEDROOM home, near Langford. 478-4977 and 478-4785.

5-ROOM HOUSE WITH RECREAtion room. Preferably no children. 385-0310.

2—BEDROOMS, LIVING ROOM. 386-8112.

210 HOUSES TO RENT UNFURNISHED

2 BEDROOM HOUSE, FIREplace, full basement A-O Heat, 100 Amp. service. Rate $115 per month, no pets, no children 746-7031 Duncan.

COTTAGE FOR OLDER COUPLE in quiet park-like surroundings, 1 block to shopping, churches, beach. $110. 658-5225. 9 a.m.-11 a.m.

1635 BEGBIE STREET, DRIVE by only, 4-bedroom home available now. $175. For particulars phone days only, 386-7771, ask for Mrs. Wood.

LIKE NEW, 2 BEDROOMS FOR senior couple, abstainers, no pets. Harriet near Gorge, garden care, $165. 383-4753.

3-BEDROOM AVAILABLE OCtober 31st. Town and Country area. $165. Phone after 10 a.m. Sunday. 479-6524.

AVAILABLE IMMEDIATELY. 4 Bedrooms on acreage. 3957 Glanford, $210 per month. 384-2178.

2 BEDROOM HOUSE FOR RENT, available Nov. 1, rent $135. Apply 322 John St.

OLD FARM HOUSE TO RENT. Victoria Press Box 256.

211 HOUSES TO RENT FURNISHED

NEAR SOOKE VILLAGE, 5 room house, 2 bathrooms, hot water, heat. Retired couple preferred. References please. $150 plus utilities. 385-6484.

2-BEDROOM COTTAGES. Winter rates, $70 per month. Mountain View Resort, Shawnigan Lake. 743-2044.

SHAWNIGAN LAKE COTTAGE, 3 rooms. From Nov. 9, $100 per month. 477-6621 after 6.

212 HOUSES WANTED TO RENT

LET US RENT YOUR HOUSE. We have clients waiting for two and three-bedroom homes. We offer good management, careful tenants and reasonable rates.
PEMBERTON HOLMES LTD.
384-8126

RENTALS WANTED
Complete management services by trained and competent personnel.
DON STRIPLING, 386-1361
CANADA PERMANENT TRUST

IF YOU CANNOT SELL YOUR home, we have reliable tenants waiting to rent. Phone Mr. Keen, Boorman Investment Co. Ltd., 386-9212.

2-BEDROOM COTTAGE WITH stove and fridge by Nov. 1. Not more than $80 per month 592-7055 between 5-7.

LOW-RENTAL HOUSES—SUITES urgently needed, furnished or unfurnished.
HOUSING REGISTRY—386-2704

EXPERIENCED GARDENER wants house with garden area and large trees. 382-5057 after 6.

SMALL HOUSE OR COTTAGE IN secluded, forested or rural area, October-May. 656-4628.

3-BEDROOM HOUSE OR DUplex. Fairfield-Gonzales area. 386-0412 or 385-8476.

RESPONSIBLE GIRL NEEDS 1-bedroom cabin, Metchosin. 652-3065 after 6 p.m.

WANTED: DUPLEX OR HOUSE to rent. 3-bedroom, with basement. Jubilee area. 382-9480.

215 HALLS, WAREHOUSES, STORES AND OFFICES TO RENT

PRIME GROUND FLOOR SPACE
Oak Bay Avenue
Ideal for Medical or Professional offices, boutiques, specialty shops, etc. Will design and create interior to suit. Present tenants include, Denist, Beauty Salon, Yacht Supply Sales. Rents from $125 to $480; floor areas from 340 sq. ft. to 1320 sq. ft. Contact Manager — Mr. A. Greul, 592-6345. or 388-5491

MEDICAL DENTAL GROUND FLOOR SPACE
800 plus sq. ft. with separate entrance and washroom. Ample parking. $200 per month. Contact Mr. R. Bowlby, 598-1790 or 388-5491.
PARK PACIFIC APTS.

XXXXXXXXXXXXXXXXXX

1114 BLANSHARD STREET

Excellent retail store premises, main floor area 1330 square feet with mezzanine area of 1045 square feet. Mezzanine area suitable for offices or private showroom. Also large basement area for storage.
Very suitable for hairdressing salon, business machines office, or sporting goods store. Insurance or Real Estate office.
KER and STEPHENSON
LIMITED
385-3411

XXXXXXXXXXXXXXXXXX

HAVE YOU CONSIDERED?
1, 500 or 1,000 sq. ft. 2nd floor office space in a new, modern building in town. Lots of parking. Ideal for business firm requiring professional accommodation at moderate rates. $150 and up.
2. Ground floor. Newly carpeted and partitioned with 3 large separate offices, spacious receptionist and waiting area. Coffee room and washroom. Separate entrance. Lots of parking. Ideal for Insurance company, accountants, Real Estate office, or your business. Rent $265 per month. For further information call TERRY MANN at 477-8926 or 385-7761.
D. F. Hanley Agencies Ltd.

MERCANTILE BUILDING
2020 DOUGLAS

Available shortly 1 store with frontage on Douglas. Containing approx. 900 sq. ft. at rental of $200 per mo., including heat. Additional storage space adjoining 100 sq. ft. if required at rental of $75 per month. Parking available at rear. 383-0523 or 592-0828.

OFFICE SPACE TO RENT
Looking for something different — a little of the old-world charm? See our attractively renovated interior Board of Trade Building, 31 Bastion Square. Mid-West Property Management Ltd. care of Goodacre Towers. 385-8111.

Desirable Retail and Commercial areas available immediately on attractive leasing terms.
F. C. POLLARD
BOULTBEE, SWEET REALTY LTD.
737 FORT STREET
YORKSHIRE TRUST AFFILIATE

PROFESSIONAL SCIENCES BLDG.
Vacancy of offices to suit doctor or dentist. Will renovate and decorate to suit tenant. City Brokerage, 386-3547. Rental $175 per month. All inclusive.

YATES STREET — 800 BLOCK 2000 sq. ft. for office or store. Full basement, $325 p.m. Royal Trust Co. 388-4311.

1400 SQ. FT. PRIME LOCATION on Douglas, Street level, corner property, ample parking. H4 zoning. $275 per month. 477-6908.

PRIME OFFICE AND WAREhouse space, off Douglas, ample free parking. Low rent. Vacant. 479-6924.

WAREHOUSE AND OFFICE TO rent. Phone 386-8435 or nights 479-5503.

$50 A MONTH. LARGE 1ST floor office or studio. 1318 Broad Street, 384-1843.

OFFICE SPACE AVAILABLE — Centrally located. Bayshore Realty Ltd., 388-6424.

OFFICES TO RENT, WITH VIEW of city. 382-2623.

FOR RENT. STORE OR OFFICE. Central location. Phone 383-4363.

230 PERSONAL LOANS AND INSURANCE

GET THE CASH YOU NEED TO
CONSOLIDATE
YOUR DEBTS
and reduce your monthly payments by up to 50%. For personal attention ask for BERNIE LeDUC at 386-1214.
M. P. Tellier Securities Ltd.
912 Douglas Street

230 PERSONAL LOANS AND INSURANCE

IF YOU NEED MONEY FOR ANY REASON

Amount	Approx. Mtge. Monthly Pymt.
$2,000	$23.64
$4,000	$47.27
$5,000	$59.09

Examples on loans with amortization to 15 years.
1st and 2nd Mortgages arranged. Agreements and Mortgages purchased.

AVIS, 1394 Hillside
386-9715; 386-9046 Evenings

233 MORTGAGE LOANS AND INSURANCE

PROFESSIONAL

MORTGAGING

Specialized Custom Mortgages arranged in:

—Balance of Sale
—Agreements of Sale
—Vendor Take-Backs Purchased
—First Mortgages
—Consolidation Loans

Terms and Amortization up to 15 years

Personalized Quick Service

NIAGARA FINANCE
1032 Yates Street
Phone 384-9365

NIAGARA
THE CASH STORE

2nd MORTGAGE LOANS FROM PRIVATE FUNDS
WITHOUT BONUS
At a fully-disclosed and reasonable interest cost chargeable only from the date of loan to the day of payoff.
WE CAN USUALLY OBTAIN A HIGHER PRICE for your second mortgage or agreement. VICTORIA and UP-ISLAND. Your document can be appraised for immediate sale for cash without obligation or I will arrange a loan against this plan which is best for your circumstances.
COUNTRY, UP-ISLAND
AND GULF ISLANDS
MORTGAGES
REFINANCING A SPECIALTY
VACANT LAND AND
LAND DEVELOPERS
LOANS ANYWHERE
Please Call Mr. Thomas at
DOUGLAS HAWKES LTD.
990 Blanshard St.
384-7128 Res. 479-6382

$ $ $ $ $ $ $ $ $ $ $ $

If you are a homeowner and need money for any purpose — give us a call. We have both private and instutional money available for all types of mortgaging.
—payment consolidation — purchase of properties.
—remortgaging of existing first, second or third mortgages, or agreements.
—home improvements.
For fast service call: MORTGAGE DEPARTMENT BLOCK BROS. REALTY LTD. 1800 BLANSHARD STREET.
386-3231 386-3231

CASH IMMEDIATELY AVAILABLE FOR FIRST AND SECOND HOMEOWNER MORTGAGE LOANS — NO FUSS, NO WAITING. FOR QUICK SERVICE AND FAST ACTION, CALL JOHN LUKAZ 385-9741, HENDERSON REALTY.

MONEY AVAILABLE
For any useful purpose: First and Second Mortgages on homes and apartment building, debt consolidation, buying a car, refurnishing, etc.
Contact the
MORTGAGE DEPT.
P. R. BROWN and SONS
762 FORT ST. 385-3435

FOR NEARLY A HUNDRED years we have been serving Victoria clients. If you wish a 1st or 2nd mortgage, call VINCENT HOLMES — 384-8124 and find out about full pay-off privileges, extra payment privileges and total fees you will be charged.
PEMBERTON, HOLMES LTD.
1002 Government Street

SECOND MORTGAGE LOANS, 1-DAY SERVICE. RAE INVESTMENTS LTD., 757 COURTNEY ST. PHONE 388-7891.

MORTGAGE
FUNDS AVAILABLE
For first, second or interim mortgages.
Block Bros. Realty
1800 Blanshard Street,
386-3231 386-3231

MONEY TO LOAN ON mortgages. Quick decisions. Also agreements and mortgages purchased for cash. See us for top price.
A. BERNARD and CO. LTD.
655 Fort Street 384-9335

MORTGAGE MONEY
First mortgages available up to any amount at current interest rates. Quick decisions.
BROWN BROS. AGENCIES LTD.
1125 Blanshard 385-8771

FOR

MORTGAGE LOANS

R. DOUGLAS AGENCIES
386-8401

MORTGAGE FUNDS AVAILABLE
Agreements purchased, interim financing, quick decisions
ROBERTS INVESTMENTS AND MANAGEMENT LTD.
612 View St., 384-9912

MORTGAGE FUNDS AVAILABLE FOR FIRST AND SECOND MORTGAGES. CALL MR. McKENZIE, 386-7521 (24 HRS.)
BOORMAN INVESTMENT CO.
1111 GOVERNMENT ST.

CASH FOR YOUR MORTGAGE or agreement for sale. Quick decisions and highest prices paid. M. Braithwaite, Financial Survey Ltd., 384-9305. Res. 592-0638.

WANTED — 1ST MORTGAGE ON main business building and 4 bedroom home, on 3 acres. 112-743-2923 or 743-2914.

CASH FOR SECOND MORTgages and agreements. Mrs. Bowden, 479-1479.

234 MORTGAGES FOR SALE

NEED MONEY??
We have a large supply of money available for good second mortgages in the Victoria and up-Island areas. Quick, efficient, confidential service. Inquire now. Call:
DON MacGILLIVRAY
BOULTBEE, SWEET
REALTY LIMITED
YORKSHIRE TRUST
AFFILIATE
737 FORT STREET
388-5561

14%
5 secure 2nd mortgages available "good covenants."
$12,000 — 3-year-term
$ 5,000 — 5-year term
$12,000 — 3-year term
$ 5,000 — 5 year term
$ 6,500 — 3-year term
DAVID PHILPS
Shirley Philps Homefinders Ltd.

AGREEMENTS FOR SALE AT 10 per cent interest. $212 per month from good covenant. Paying out to NHA $120 per month at 6¼ per cent interest. Property valued at $22,500 with $7,400 equity, balance owing $18,300 from agreement. 479-5908.

$17,800 AT 10½%. PAYMENTS $160 per month. Discount $1,800. Phone 479-2389 after 6 p.m.

235 WANTED TO BORROW

WANTED TO BORROW, $16,000 for well established retail store. Max. monthly repayment of $200. To include interest and principal. Business, fixtures and stock to secure loan. Very reliable party. Victoria Press Box 269.

$15,000 — 1ST. MTGE AT 10% REQUIRED FOR $37,000 PROPERTY. FOR DETAILS PHONE RAY SMITH AT 384-8001. BROADVIEW PROPERTIES LTD.

240 BUSINESS OPPORTUNITIES

LARGE VOLUME!
SMALL STORE!
This is an exceptional opportunity for a husband and wife team and a family. The store is bright, clean and as fresh as the stock it carries. This well located GROCERY is attached to an attractive 3-bedroom home on a corner lot. Included in the price is a separate and exceptionally good corner lot. The financial statement shows a high volume which is constantly increasing. Invest your money in your own business.
Offered at $59,500 for land, premises, and business. It's a buy!
384-8126 MR. GREENE 385-0795
PEMBERTON, HOLMES LTD.

WELL ESTABLISHED
MARINA BUSINESS
and
COMFORTABLE HOME
HERE IS AN OPPORTUNITY providing good income PLUS A LARGE, PLEASANT FAMILY HOME in an ideal location (SAANICH Peninsula) — boat moorage frozen bait processing, canning and smoking sports fisherman salmon, GUIDE and CHARGER boats and rentals. "WHERE YOU CAN PLAN YOUR OWN OPERATION WITH INDEPENDENCE AND SECURITY." $95,000 with terms. Phone: A. R. FOSTER 382-7276 or 656-2852.

FULLY EQUIPPED
CAFE
AND FISH AND CHIP
TAKE-OUT SERVICE
This short hour service cafe 9:30-6:30 6 days a week, has a surprising and tremendous volume of business. In the heart of Victoria (believe it or not there is absolutely no competition in a one mile radius.) With ample parking, the cafe seats 30, has full range of good equipment, is a guaranteed money maker and genuine business opportunity. Priced at $25,000, with terms. You can't miss. Dial Don Robertson for more details. 385-9765 anytime.
Charman Pacific Realty

GROCERY STORE
Located in one of Victoria's fastest growing areas and ready for a dynamic owner:
1. A 13-year-old building of 2,200 sq. ft. with possible living quarters at rear.
2. Good business operated by present owner for past 8 years with room for expansion.
3. All equipment included.
This package is offered at the realistic price of $42,000. For further information please contact.
C. ANDREWS
AT 385-7761
D. F. HANLEY AGENCIES LTD.

SALES DIRECTOR REQUIRED for B.C. Income $2,000-$3,500 per month. Age no barrier. Duties: Supervision and Management. Products: Consumer items.
Full training starting after December 1st, 1971. Both husband and wife required for interview on Tuesday, Oct. 19 and 26 at 7:45 p.m. to be held at the Executive House in Victoria. Contact G. E. Willis by phoning 388-5111, Tuesday. For further appointments write to 1352 Marine Drive, West Vancouver, B.C.

BE YOUR OWN BOSS
FULL PRICE $29,500
The perfect opportunity to earn your living from fast moving grocery and confectionery business while living rent free in a well modernized 2-bedroom bungalow — First class for starter or retirement, buyer with aggressive spirit — Be sure to discuss this live proposition with exclusive agent —
GORDON D. PAGE
384-8126 477-8058
PEMBERTON, HOLMES LTD.

RETAIL HARDWARE STORE
Well-established family hardware located in modern Victoria Plaza. Exceptionally well stocked. Volume in excess of $65,000 and could be increased. F.P. $50,000. For stock, business and fixtures. Reasonable lease with option to renew. Ideal husband and wife operation. Owner must retire immediately. Would consider good home or Saanich acreage and may carry some financing. Victoria Press Box 270.

$1,000 PER MONTH
YES, easily — Could be more. Be your own boss. Owner will give all needed assistance before leaving country. Spacious store handling second hand and antique furniture, close to Victoria. Trade your equity in your house, contact:
IRENE VAN
386-2911 477-8801
Shirley Philps Homefinders Ltd.

BEAUTY SALON FOR SALE. 5 dryers, 2 shampoo sinks. 6 styling stations. 3 hydraulic chairs. 6 swivel chairs. Air conditioned. Automatic washer and dryer. Bachelor suite in back. On main street of growing interior town. Good opportunity for young couple. Must sell. Owner moving. Opal Linney, 112-378-2832, P.O. Box 1344, Merritt, B.C.

BODY SHOP
Concrete block building with tongue and groove cedar decking roof, 2652 sq. ft. Has drying room, body room and workshop. For further information, call —
384-8126 592-9828
JOHN F. COLWELL
PEMBERTON, HOLMES LTD.

A TWO BAY SERVICE STATION in the greater Victoria area is available for lease. This is an excellent opportunity to become an independent business man for the right man. Please reply stating age, experience, etc. or phone Don Brown at Texaco Canada Ltd., 120 Kingston Street, Victoria, B.C. 9-5, 382-7224; after six 598-5231.

ARE YOU LOOKING FOR INvestment opportunity? Do you have $1,000 to invest? Can you afford payments of $100 per month? If you answer yes to above and land in recreation area in your opinion is a good investment then send your name, address and phone to 4927 Wesley Rd., Victoria.

GROCERY
New business. Doing $100,000 now. Excellent potential. Loaded with modern equipment. 3800 square feet store. Busy location. Urgent sale. Asking $17,000 plus stock. Phone PETER TER VEER 383-7115 or Res. 479-1588. Ettema Realty, 1802 Cook St.

DOWNTOWN
"THRIVING"
TEA SHOP
RESTAURANT
Get in on the excellent returns of this man-wife low overhead operation. Full price $17,500. For further particulars please call F. Marshall, 386-8457.
EMPRESS REALTY LTD.

NO LABOR PROBLEMS
Well established Victoria business. Excellent location. A man and one helper can operate. Room for further development. Asking $235,000 — $100,000 could handle. Call Glen McGregor 385-2448, Res 477-3675 Byron Price and Assoc. Ltd.

BARBER SHOP
One-man operation in downtown location. Very nice. For further information call:
JOHN F. COLWELL
384-8126 592-9828
PEMBERTON, HOLMES LTD.

OWN YOUR OWN BUSINESS
International manufacturing company has opening for distributorships in the Victoria area. Above average income investment secured. For further information call 592-3240.

BAKERY
$80,000 gross sales. Asking $39,500 with terms. Modern equipment. For information phone PETER TER VEER 383-7115 or res. 479-1588. Ettema Realty, 1802 Cook.

DUE TO ILLNESS, CAFE FOR rent. Accommodations available. Only responsible and interested parties need apply, to Victoria Press, Box 215.

12-SUITE APARTMENT BLOCK or motel, 2 years old, excellent return on investment, $145,000, $50,000 down. Call 478-2312.

FOR SALE; CAFE, SEATS 42, newly equipped, must be seen to appreciate. 382-3215.

1968 WHITE FREIGHTER LINER tractor for sale with work. 477-5339.

BARBER SHOP. GOOD LOCAtion. Phone 477-2331, 7 p.m. to 9:30 p.m.

240 BUSINESS OPPORTUNITIES

WE HAVE A MOTEL
WHAT HAVE YOU?
$75,000
This 13 unit (potential of 17 units) motel in Penticton is being offered on extremely flexible terms. The property is clear title. The vendor will take rev. prop. in Victoria or mortgages in trade. Or, with good equity, he will carry a 1st mortgage. An excellent chance to break into the exciting motel business. Call now for details.
JIM TYLER 388-4294 (24 hrs.)
D. F. Hanley Agencies Ltd.
3021 Shakespeare Street

FAIRFIELD
LEGAL DUPLEX
Live here yourself and enjoy a large spacious 2-bedroom apartment in this fine older home plus $240 per month income or have an investment with $440 month revenue, either way this is a really good buy. Property is in nice condition. Offered at $42,900 with excellent terms. For private viewing call ROMA NICHOLL or RAY FROST 386-2955.
Mayfair Realty Ltd.

ARE YOU SERIOUS
About improving your financial future? Expanding international corporation requires management and supervisory personnel immediately. Small, no risk investment, can bring monthly earning of $2,000 and up within 6 months. Can start part time. If interested call 245-collect 6-8 p.m.

$4,750, F. P. GIFT SHOP, BOOKS, Records, Novelties, etc. Interesting business. Reasonable rent. Add to your income. $2,000 dn. Inf. McCandless Realty, 383-6111. Eves. 384-5855.

244 REVENUE PROPERTY

SUPERIOR
SIDE-BY-SIDE DUPLEX
Nearly new. Quality built in PRESTIGE AREA near the University. 2 bedrooms each side, living room with fireplace, spacious separate dining room. Full basements with bathroom. Owners' home has extra bedroom in the basement. Recreation rooms and one more bedroom roughed-in both sides. One side rented without vacancy ever. Priced to sell at $46,900. In absolute immaculate condition inside and out. Do not miss seeing this property. They do not come any better. Phone 383-7115. Ettema Realty.

NHA DUPLEX
UNIVERSITY HEIGHTS
$44,900
Location makes this 2-year-old duplex an excellent revenue property. On a quiet street near new Gordon Head pool, K-Mart and U-Vic. Never a vacancy, 3 bedrooms, Crestwood kitchen, double plumbing each side. Large N.H.A. mortgage can be assumed. Owners must sell. Let's make a deal, call:
JIM TYLER 388-4294 (24 hrs.)
D. F. Hanley Agencies Ltd.
3021 Shakespeare Street

SIDE-BY-SIDE DUPLEX
$2,500 DOWN
TOWN AND
COUNTRY AREA
Living rooms and bedrooms have wall-to-wall carpet; convenient kitchens with utility rooms off. Close to bus, school, and shopping centre. Monthly rents ea. $117. Hurry on this one.
Offered at $23,500
Call Doug Lawson 385-8771 anytime.
BROWN BROS. AGENCIES

APARTMENT BLOCK
BEACON HILL PARK
AREA
32 Suite, 2-year-old block in immaculate condition. Consists of 2 bedroom, bachelor and one-bedroom suites. Balconies, elevator, wall-to-wall carpet. $100,000 cash will handle. Full price $384,000.
385-7721 HAROLD WARE 598-4358 (Res.)
GARDNER REALTY LTD.
899 Fort St.

ESQUIMALT DUPLEX
651-653 ADMIRALS RD.
Up and down duplex, overlooking harbor. Both units have 2 bedrooms, separate furnaces, etc. Bottom now rented at $150 p.m. Reduced to $30,500.
PLEASE DO NOT DISTURB THE TENANTS, CALL:
E. WILKINSON 382-4251 Anytime
RITHET AGENCIES LIMITED

SAANICH PENN. SHOPPING
Complex with great potential. Over an acre of commercially-zoned property with 8000 sq. ft. of new building — some to be completed. Lots of room for expansion and more adjoining property available. A real development opportunity. $120,000.00. Some financing. F. Sherwood 386-7521, BOORMAN INVESTMENT CO. LTD. 1111 Government Street.

SIDE BY SIDE
DUPLEX
Desirable corner lot, apt. zoned. Cosy 1-bedrm. each, oil hot water heat. Large LR, kits. 1 suite furnished. Full price with terms just $20,950. Doris Adams 385-2458; Res. 598-2248. Byron Price and Associates Ltd.

CEDAR HILL AREA
SxS DUPLEX
Attractive 5-room duplex in pleasant residential area, 2-bedrooms each side plus in-law suite in full cement basement. Large lot on quiet street close to all amenities. To view call
ANNA KNOWLES
477-1250 or 386-2111 Anytime
Montreal Trust

ATTRACTIVE DUPLEX
(Side by side)
Walking distance to City-Fairfield. Lot 60x120. Fruit trees — full basement — separate furnaces — early possession both sides. $29,500. For further particulars please phone Mr. Betts, Sr., 384-2498, 384-9318. Exclusive listing. C. N. Montague Co.

SPOTLESS APARTMENT
QUIET FAIRFIELD
View this 5-suite conversion in excellent area, steady money maker. Open to offers on $43,500 asking price. For further information please call
Mrs. O. Zachary 592-2265
P. G. Jackson Ltd. 388-6658

MODERN 27-SUITE APARTMENT block. Walking distance from City Centre. Tenants pay electric heat and light. Price $324,000 ($12,000 per suite). Make 12% on down payment of $75,000. Phone for appointment. J. Ettema, exclusive agent. Ettema Realty, 1802 Cook St., 383-7115.

BRAND NEW, SPACIOUS SIDE by side duplex with in-law suite, Jacklin Rd., well constructed, upper levels ready for occupancy, completing lower levels and driveway. Asking $44,500. Good terms. Phone contractor, 658-8805.

BY OWNER—PRIVATE SALE
Up and down duplex overlooking Gorge. Newly renovated into very unique and cosy suites. For particulars phone 382-8375.

BY OWNER UP AND DOWN DUplex on cul-de-sac in nice residential area. Revenue $260 per month. $19,800 full price. $6,800 down. Phone 386-9693.

245 REVENUE PROPERTIES WANTED

WANTED FOR CLIENTS
1. APARTMENT BLDG., 5 TO 10 SUITES WITH 2-BEDROOM SUITE FOR OWNERS.
2. WANTED: GIFT SHOP OR NEWS STAND.
CONTACT
TREVOR MILSTED
388-4311 or 385-1171
ROYAL TRUST

NEEDS FOR 1971
1. Large lodge in town; or properly located large home to be converted into guest house.
2. Modern Commercial Block; no size limit, with good return; to be on Van. Island.
3. Apartment block, any age or size (not over 80 suites), reasonably priced per suite with proper return.
Wanted for investment party moving to Victoria who is interested to buy and have the cash required. All enquiries welcome by Mr. COHEN.
S. P. Homefinders. 386-2911

PRIVATE PARTY WILL PAY top price for a 4 to 6-suite apartment in the Fairfield — Beacon Hill Park area (no conversion please) Write Mr. Ron Gilligan, 6645 N. E. Glisan, Portland Oregon, 97213; or phone 232-8069 office, 246-1629 (res.).

CLIENT WISHES TO PURCHASE a 3 to 5-plex any good area. Ted Bowden, 479-1479. National Trust Co., 386-2961.

245 REVENUE PROPERTIES WANTED

WANTED — Side-by-side duplex, Fairfield, Oak Bay, Mt. Tolmie, All Cash. Call:
385-7721 CLIFF SALMOND 477-3626
385-7721 HAROLD WARE 598-4358
GARDNER REALTY LTD.
899 Fort St.

247 COMMERCIAL OR INDUSTRIAL PROPERTIES

LANGFORD
1 acre gen. commercial, $40,000. $12,000 down. 478-2312.

250 HOUSES FOR SALE

PEMBERTON HOLMES
1002 GOV'T
384-8126
"SINCE 1887"

1643 PINEWOOD
OPEN HOUSE
SAT. 23 OCT. 1:30 - 4:30
(subject to prior sale)
Its a neat SIDE-BY-SIDE DUPLEX just right for the smaller family or retireds to have a home with income. The 2-bedroom side is vacant. An ideal location close to bus, see and stores.
$30,000
SEE IT TODAY — Just call—
384-8126 MR. GREENE 385-0795

OPEN HOUSE
1:30-3:30 WED. THURS.
3320 METCHOSIN RD.
NEW EXCLUSIVE LISTING
of a beautiful 3-B.R. home on .37 of an acre. This gorgeous home must be seen inside as it has been completely redone professionally. For prior viewing call:
LARRY M. BROOKS
384-8126 or Res. 478-2918

ROCKLAND AREA
SECLUSION IN .73 OF AN ACRE
Just right for one who wants a large family home, in a very exclusive area. Close to both hospitals and central downtown. 5 bedrooms, large formal dining room, 5 fireplaces, 4 bathrooms, 2159 sq. ft. on each floor, with a full basement; beautifully landscaped and with hardtopped driveway. Excellent value at $80,000. To view call—
JOHN F. COLWELL
384-8126 592-9828

NEW, NEW, NEW
227 HELMCKEN
$25,900
Drive by this fine NEW home then call me for further information. Low down payment will get you into this lovely NEW home.
384-8126 J. F. COLWELL 592-9828

MAGNIFICENT
BACHELOR PAD
This unique 2-B.R. OPEN-BEAN part basement home is situated on a lovely treed and rocky lot. Features include:
—Import shag throughout.
—Sauna on main floor.
—Sunken bathtub.
—Wrap-around balcony.
—Unique old brick fireplace with built-in Bar-B-Q.
and much, much, more. To view call —
LARRY M. BROOKS
384-8126 or Res. 478-2918

CITY
CENTRAL PARK
PRICE $17,300
Walking distance to town and close to all services, this 3-bedroom, 2-storey home is ideal for family living. Good oil automatic heating, wiring and copper piping. For further particulars, please call —
TED PARTRIDGE
384-8126 592-3451

COLWOOD
PRICE $24,900
Located on a quiet Cul-de-Sac close to schools, this 3-bedroom, full-basement home, only 6 years old, has a lot of potential for the young or retired family. The large treed lot away from through traffic, offers seclusion yet convenience. For appointments to view please call —
TED PARTRIDGE
384-8126 592-3451

FULLY RENOVATED
3 BEDROOMS
LANGFORD
Renovated with exceptionally fine taste, in A-1 shape from top to the full high basement. This home has approximately 1100 sq ft. and must be seen. Asking only $17,900 as the owner must sell.
384-8126 JIM WEST 592-3703

SAXE POINT AREA
RENOVATED
ONLY $14,500
Good value here. Fridge and stove included. Good mortgage on property. Taxes only $207.25 gross. New wall-to-wall, etc. Vendor must sell as they have purchased.
384-8126 JIM WEST 592-3703

NEW, 3 BDRMS.
FULL BASEMENT
$24,900
A lovely home situated on a large lot in a new subdivision. Features include:
—W.W. carpet throughout.
—Sundeck off dining room,
—Carport.
—Fireplace.
and much more. To view please call:
LARRY M. BROOKS
384-8126 or Res. 478-2918

DON'T BE THE SECOND PERSON TO VIEW THIS NEW HOME
Located on a quiet street in View Royal it offers, treed privacy, stone faced fireplace, wall-to-wall carpeting throughout, 3 bedrooms, 1½ bathrooms, family room with second fireplace.
Excellent buy at $31,000.
384-8126 J. B. LAW

COLWOOD GOLF
QUIET CUL DE SAC
$32,500
Enjoy the beauty of this tranquil setting of this custom designed builders own spacious bungalow, with all the little extras that are not usually provided.
—17x15.4 Living room with Cantilever raised hearth fireplace, feature matched teakwood wall extends to cover one wall of large L shaped dining room.
—Beautiful walnut cabinet kitchen with family dining area.
—Master bedroom is 14.4x10.4 with spacious 2-piece en suite.
—Artistically finished 23 ft. recreation room, plus roughed in games room, 4th bedroom or study.
Large low interest mortgage.
For your viewing please call —
C. A. CLIFF ANDERSON
477-3994 or 384-8126

OAK BAY VILLAGE
Is just around the corner from this unusual 4 bedroom split level home ideal for the family with small children. Located in a pleasant no through street, it provides all the facilities for the busy mother. The four bedrooms are upstairs with double bathroom facilities. The main floor consists of living room, den, dining room and a well equipped kitchen with built in dishwasher. A large sundeck across the rear of the house for informal outdoor relaxation.
A cozy rumpus room with fireplace in the lower level plus ample play area. Owner moving to England and is anxious to sell quickly. Offers will be considered to its listed price of
$36,000
For information just call—
384-8126 MR. GREENE 385-0795

? RETIRING ?
Why not consider this delightful 4 big room trailer home in immaculate condition. Lovely little lot with fruits and flowers. LOW, LOW TAXES, in Colwood. $17,700 — terms.
Call
478-1227 384-8126
DESMOND HOLMES

COLWOOD SECLUSION
Here is a 1-yr.-old, 3-bdrm. home with almost 1300 sq. ft. of luxury living. Lge. living room with fireplace, huge electric kitchen and 3 large bdrms., master en suite. Cathedral entrance with slate flooring. 1 large bdrm. down and 14x20 finished rec. room with bar. Huge enclosed dble. garage and 20'x30' sundeck. Lge. lot with lots of trees. Asking $32,900. Call
FRANK ALLEN
of Rex Hughes Agencies, 478-1729 or res. 478-4807 anytime.

UNIVERSITY AREA, 6 BEDroom Tudor style, family home, $62,500. Postie Construction 477-3728.

250 HOUSES FOR SALE

"HOMEFINDERS"
DOUGLAS AND TRANS-CANAD[A]
OPEN 9-9 WEEKDAYS
SAT., 9-5 P.M.

386-2911

OPEN ALL WEEK
3500 MAPLEWOOD
2-4 P.M.
The owner has moved to V[an]couver and is anxious to [sell] this immaculate home on [a] beautiful deep lot. 2 BRs plus two rooms down. See today and try an offer [on] $25,900.
BOB HUGHES, 386-2911

OPEN, OPEN, OPEN
551 TREANOR AVE.
3:00 'TIL 8 P.M.
TUES.-FRI.
ALL DAY SAT.
Lovely family home, 4 bdrm[s.] finished bsmt., 1½ baths, go[od] financing. Asking $26,900 plu[s] other family homes to sh[ow] you. Brand new and 2½ y[rs.] old on ⅓ acre. MUST [BE] SOLD.
JULLIE MANNESS
386-2911 Anytime

CHEMAINUS
TRY YOUR OFFER
Must Be Sold; owner [has] bought; lovely home situa[ted] on 2 lots, 60x120 each, 1 pos[si]ble 2 bdrm., LR, lge. kitch[en,] full bsmt. has 2 bdrms. and pce. bath. 2-car garage, cl[ose] to beach, boat launchi[ng,] schools and shops. Aski[ng] $16,800. Call
JULIE MANNESS
386-2911 478-52

OAK BAY
$32,000
Excellent family home with bedrooms in prime area. L[iv]ing and dining room with d[...] 2 bathrooms. To view, ple[ase] call
ROSE CHOPE
386-2911 383-00

CLOVER POINT
123-125 HOWE ST.
UP and DOWN DUPLEX [or] FAMILY HOME, 4 big roo[ms] on each floor; large cen[tre] hall. Price $25,900.
PETER PRIMGAARD
386-2911 592-95

SPLIT-LEVEL
CARRICK
Immaculate, 3-bdrm. hon[e.] Beautiful garden, near schoo[l] on a quiet street. Aski[ng] $29,900.
PETER PRIMGAARD
386-2911 592-95

"QUAINT I AIN'T"
BUT CHEAP
My lot is small, and I ho[...] only 2 bedrms., large LR (DR), large kitchen, 3-p[ce.] bath, no garage but lots [of] paved parking. I need a bit [of] decorating but I am well in[su]lated and am easy to p[ur]chase. Try $1,750 down o[r] $125 per month. Call my ag[ent]
SHEILA PEPIN
386-2911 479-21

SETTLING DOWN??
Why not retire in front of [a] fireplace this winter?
EXCITE HER IN
This cozy, immaculate, [...] bdrm., no-bsmt. home. [...] Crease Ave. $18,500.
TERRY EDEN, 479-1528
MILT AGATE, 598-1937
386-2911 Anytime

TALK ABOUT
VERSATILE!
Excellent, comfortable acco[m]modation for a large family in laws in this 3 bedroom, p[ost] 'n beam home with a co[m]plete, well-finished suite in [...] high, bright basement. Locat[ed] on a quiet, no-through street [in] a most pleasant area in S[id]ney. Asking $29,400.
ADELINE NICHOL
386-2911, 477-8801

PRICE SLASHED!
DOWN TO $48,000
Beautiful Spanish Castle! Un[ob]structed view, overlooking ci[ty,] golf course and ocean. The [liv]ing room has a fireplace of [un]usual charm, the views in [...] dining room are captivati[ng.] Large family room on ma[in] floor with sliding glass doo[rs] to delightful patio with lar[ge] heated swimming pool. [...] bedroom or den on main fl[oor] and 3-piece bath. 2nd floor [...] two bedrooms, master b[ed]room with fireplace and s[un]deck off. Beautiful sec[ond] bathroom with sunken [tub,] walk-in closet, dressing roo[m,] extra basin. Lower floor p[ar]tially developed for lots m[ore] room. This is a home of spl[en]dor designed for entertaini[ng] and family life. Irreplaceable
IRENE VAN
386-2911, 477-8801

UNDER $25,000
AND NEED 3 BE[D]ROOMS?
HERE IT IS!!!
8 YEARS OLD. 3 bedroom, stucco home, living room, dining room in-line, sundeck, partially developed basement. A REAL FAMILY HOME in a good newer area. Some 6½% financing, but could be refinanced easily. JUST LISTED AT $24,900. For appointment to view, call:
JACKIE WALDRON
386-2911, 383-1480

OAK BAY BORDER
Beautiful 3-bedroom, split-le[vel] home. The open living roo[m,] dinette and kitchen plan is p[er]fect for entertaining. Rec ro[om] plus, in basement. Aski[ng] $29,900. To view, call:
DONNA PRETULA
386-2911, 384-2057

3360 TIBBITT
COLWOOD
Lovely 3-bedroom home. Par[tly] developed, full, high baseme[nt.] Sundeck off dinette. Beauti[ful] garden with loads of shr[ubs] and flowers. A must see, $26,900. Drive by, then call m[e]
HAZEL CLARKE
386-2911, 385-6635

$24,900
8 YEARS OLD
3 BEDROOMS
New on market. 3-bedroom, [...] basement home in Saanich. [LR] and DR in line, extra bedro[om] and office in basement, s[un]deck, huge backyard. Priced [to] SELL.
JACKIE WALDRON
386-2911, 383-1480

COLWOOD
$26,900
Beautiful 3 bdrm., full bs[mt.] home only 6 yrs. old. Lov[ely] landscaping, fenced yard. Dr[as]tically reduced for quick sale
AINA MELDERIS
386-2911, 382-5862

JAMES BAY
Attractive 2-BR home close [to] the sea. Nicely remodell[ed,] elec. heat. Nice quiet stre[et.] Asking $19,000.
AINA MELDERIS
386-2011, 382-5862

BUSINESS OPPORTUNITIES

E HAVE A MOTEL
HAT HAVE YOU?
$75,000

unit (potential of 17 units) n Penticton is being offered remely flexible terms. The y is clear title. The vendor ke rev. prop. in Victoria or ges in trade. Or, with good he will carry a 1st mort- n excellent chance to break e exciting motel business. w for details.
TYLER 388-4294 (24 hrs.)
F. Hanley Agencies Ltd.
21 Shakespeare Street

FAIRFIELD
LEGAL DUPLEX

ere yourself and enjoy a spacious 2-bedroom apart- n this fine older home plus r month income or have an ent with $440 month reve- ither way this is a really uy. Property is in nice con- Offered at $42,900 with ex- terms. For private viewing OMA NICHOLL or RAY 386-2955. Mayfair Realty Ltd.

RE YOU SERIOUS

Improving your financial fu- Expanding international cor- n requires management and sory personnel immediate- all, no risk investment, can monthly earning of $2,000 within 6 months. Can start me. If interested call 245- 6-8 p.m.

F. P. GIFT SHOP, BOOKS, s, Novelties, etc. Interesting s. Reasonable rent. Add to ncome. $2,000 dn. Inf. Mc- s Realty, 383-6111. Eves.

EVENUE PROPERTY

SUPERIOR
E-BY-SIDE DUPLEX

new. Quality built in IGE AREA near the Uni- . 2 bedrooms each side, liv- m with fireplace, spacious e dining room. Full base- with bathroom. Owners' has extra bedroom in the nt. Recreation rooms and re bedroom roughed-in both One side rented without va- ever. Priced to sell at In absolute immaculate on inside and out. Do not eing this property. They do ome any better. Phone . Ettema Realty.

NHA DUPLEX
VERSITY HEIGHTS
$44,900

n makes this 2-year-old du- excellent revenue proper- a quiet street near new Head pool, K-Mart and U- ver a vacancy. 3 bedrooms, ood kitchen, double plumb- h side. Large N.H.A. mort- can be assumed. Owners ell. Let's make a deal, call:
TYLER 388-4294 (24 hrs.)
F. Hanley Agencies Ltd.
21 Shakespeare Street

E-BY-SIDE DUPLEX
$2,500 DOWN
TOWN AND
COUNTRY AREA

rooms and bedrooms have wall carpet; convenient s with utility rooms off. o bus, school, and shopping Monthly rents ea. $117. on this one.
Offered at $23,500
oug Lawson 385-8771 any-

OWN BROS. AGENCIES

ARTMENT BLOCK
ACON HILL PARK
AREA

e, 2-year-old block in im- te condition. Consists of 2 n, bachelor and one- n suites. Balconies, eleva- all-to-wall carpet. $100,000 will handle. Full price
HAROLD WARE 598-
tes.)
RDNER REALTY LTD.
899 Fort St.

ESQUIMALT DUPLEX
51-653 ADMIRALS RD.

down duplex, overlooking Both units have 2 bed- separate furnaces, etc. Bot- w rented at $150 p.m. Re- o $30,500.
E DO NOT DISTURB THE TS, CALL:
LKINSON 382-4251 Anytime
ET AGENCIES LIMITED

NICH PENN. SHOPPING

x with great potential. Over re of commercially-zoned y with 8000 sq. ft. of new — some to be completed. room for expansion and djoining property available. development opportunity. 00. Some financing. F. od 386-7521, BOORMAN IN- ENT CO. LTD. 1111 Gov- t Street.

SIDE BY SIDE
DUPLEX

le corner lot, apt. zoned. bedrm. each. oil hot water Large LR, kits. 1 suite fur- Full price with terms just Doris Adams 385-2458; 8-2248. Byron Price and As- s Ltd.

CEDAR HILL AREA
SxS DUPLEX

ive 5-room duplex in pleas- sidential area, 2-bedrooms ide plus in-law suite in full basement. Large lot on treet close to all amenities. w call
ANNA KNOWLES
1250 or 386-2111 Anytime
Montreal Trust

TRACTIVE DUPLEX
(Side by side)

g distance to City-Fairfield. 120. Fruit trees —full base- — separate furnaces — early ion both sides. $29,500. For particulars please phone etts, Sr., 384-2498, 384-9318. ive listing. C. N. Montague

TLESS APARTMENT
QUIET FAIRFIELD

his 5-suite conversion in ex- area, steady money maker. to offers on $43,500 asking For further information call
. Zachary 592-2265
Jackson Ltd. 388-6658

RN 27-SUITE APARTMENT Walking distance from City Tenants pay electric heat ght. Price $324,000 ($12,000 ite). Make 12% on down nt of $75,000. Phone for ap- ent. J. Ettema, exclusive Ettema Realty, 1802 Cook -7115.

D NEW, SPACIOUS SIDE e duplex with in-law suite, Rd., well constructed, levels ready for occupancy, ting lower levels and drive- Asking $44,500. Good terms. contractor, 658-8805.

OWNER—PRIVATE SALE d down duplex overlooking Newly renovated into very and cosy suites. For partic- hone 382-8375.

VNER UP AND DOWN DU- cul-de-sac in nice residen- a. Revenue $260 per month. full price. $6,800 down. 386-9693.

REVENUE
OPERTIES WANTED

NTED FOR CLIENTS ARTMENT BLDG., 5 10 SUITES WITH 2- DROOM SUITE FOR VNERS.
ANTED: GIFT SHOP NEWS STAND.
CONTACT
REVOR MILSTED
388-4311 or 385-1171
ROYAL TRUST

NEEDS FOR 1971
e lodge in town; or proper- cated large home to be con- d into guest house.
ern Commercial Block; no limit, with good return; to n Van. Island.
rtment block, any age or (not over 80 suites), rea- bly priced per suite with er return.
for investment party mov- Victoria who is interested to nd have the cash required. nquiries welcome by Mr. . P. Homefinders. 386-2911

TE PARTY WILL PAY ce for a 4 to 6-suite apart- in the Fairfield — Beacon Park area (no conversion Write Mr. Ron Gilligan, E. Gilson, Portland Ore- 7213; or phone 232-8069 of- 6-1629 (res.).

T WISHES TO PURCHASE 5-plex any good area. Ted n, 479-1479. National Trust 6-2961.

245 REVENUE PROPERTIES WANTED

WANTED — Side-by-side duplex, Fairfield, Oak Bay, Mt. Tolmie. All Cash. Call:
385-7721 CLIFF SALMOND 477-3626
385-7721 HAROLD WARE 598-4358
GARDNER REALTY LTD.
899 Fort St.

247 COMMERCIAL OR INDUSTRIAL PROPERTIES

LANGFORD

1 acre gen. commercial, $40,000. $12,000 down. 478-2312.

250 HOUSES FOR SALE

PEMBERTON
HOLMES
1002 GOV'T
384-8126
"SINCE 1887"

1643 PINEWOOD
OPEN HOUSE
SAT. 23 OCT. 1:30 - 4:30
(subject to prior sale)

Its a neat SIDE-BY-SIDE DUPLEX just right for the smaller family or retireds to have a home with income. The 2-bedroom side is vacant. An ideal location close to bus, see and stores.
$30,000
SEE IT TODAY — Just call—
384-8126 MR. GREENE 385-0795

OPEN HOUSE
1:30-3:30 WED. THURS.
3320 METCHOSIN RD.
NEW EXCLUSIVE LISTING

of a beautiful 3-B.R. home on .37 of an acre. This gorgeous home must be seen inside as it has been completely redone professionally. For prior viewing call:
LARRY M. BROOKS
384-8126 or Res. 478-2918

ROCKLAND AREA
SECLUSION IN .73 OF AN ACRE

Just right for one who wants a large family home, in a very exclusive area. Close to both hospitals and central downtown. 5 bedrooms, large formal dining room, 5 fireplaces, 4 bathrooms, 2159 sq. ft. on each floor, with a full basement; beautifully landscaped and with hardtopped driveway. Excellent value at $80,000. To view call—
JOHN F. COLWELL
384-8126 592-9828

NEW, NEW, NEW
227 HELMCKEN
$25,900

Drive by this fine NEW home then call me for further information. Low down payment will get you into this lovely NEW home.
384-8126 J. F. COLWELL 592-9828

MAGNIFICENT
BACHELOR PAD

This unique 2-B.R. OPEN-BEAN part basement home is situated on a lovely treed and rocky lot. Features include:
—Import shag throughout.
—Sauna on main floor.
—Sunken bathtub.
—Wrap-around balcony.
—Unique old brick fireplace with built-in Bar-B-Q.
and much, much, more. To view call —
LARRY M. BROOKS
384-8126 or Res. 478-2918

CITY
CENTRAL PARK
PRICE $17,300

Walking distance to town and close to all services, this 3-bedroom, 2-storey home is ideal for family living. Good oil automatic heating, wiring and copper piping. For further particulars, please call —
TED PARTRIDGE
384-8126 592-3451

COLWOOD
PRICE $24,900

Located on a quiet Cul-de-Sac close to schools, this 3-bedroom, full-basement home, only 6 years old, has a lot of potential for the young or retired family. The large treed lot away from through traffic, offers seclusion yet convenience. For appointments to view please call —
TED PARTRIDGE
384-8126 592-3451

FULLY RENOVATED
3 BEDROOMS
LANGFORD

Renovated with exceptionally fine taste. In A-1 shape from top to the full high basement. This home has approximately 1100 sq. ft. and must be seen. Asking only $17,900 as the owner must sell.
384-8126 JIM WEST 592-3703

SAXE POINT AREA
RENOVATED
ONLY $14,500

Good value here. Fridge and stove included. Good mortgage on property. Taxes only $207.25 gross. New wall-to-wall, etc. Vendor must sell as they have purchased.
384-8126 JIM WEST 592-3703

NEW, 3 BDRMS.
FULL BASEMENT
$24,900

A lovely home situated on a large lot in a new subdivision. Features include:
—W.W. carpet throughout.
—Sundeck off dining room.
—Carport.
—Fireplace.
and much more. To view please call:
LARRY M. BROOKS
384-8126 or Res. 478-2918

DON'T BE THE SECOND PERSON TO VIEW THIS NEW HOME

Located on a quiet street in View Royal it offers, treed privacy, stone faced fireplace, wall-to-wall carpeting throughout, 3 bedrooms, 1½ bathrooms, family room with second fireplace.
Excellent buy at $31,000.
384-8126 J. B. LAW

COLWOOD GOLF
QUIET CUL DE SAC
$32,500

Enjoy the beauty of this tranquil setting of this custom designed builders own spacious bungalow, with all the little extras that are not usually provided.
—17x15.4 Living room with Cantilever raised hearth fireplace, feature matched teakwood wall extends to cover one wall of large L shaped dining room.
—Beautiful walnut cabinet kitchen with family dining area.
—Master bedroom is 14.4x10.4 with spacious 2-piece en suite.
—Artistically finished 23 ft. recreation room, plus roughed in games room, 4th bedroom or study.
Large low interest mortgage. For your viewing please call —
C. A. CLIFF ANDERSON
477-3994 or 384-8126

OAK BAY VILLAGE

Is just around the corner from this unusual 4 bedroom split level home ideal for the family with small children. Located in a pleasant no through street, it provides all the facilities for the busy mother. The four bedrooms are upstairs with double bathroom facilities. The main floor consists of living room, den, dining room and a well equipped kitchen with built in dishwasher. A large sundeck across the rear of the house for informal outdoor relaxation. A cozy rumpus room with fireplace in the lower level plus ample play area. Owner moving to England and is anxious to sell quickly. Offers will be considered to its listed price of
$36,000
For information just call—
384-8126 MR. GREENE 385-0795

? RETIRING ?

Why not consider this delightful 4 big room trailer home in immaculate condition. Lovely little lot with fruits and flowers. LOW, LOW TAXES, in Colwood. $17,700 — terms.
Call
478-1227 DESMOND HOLMES 384-8126

COLWOOD SECLUSION

Here is a 1-yr.-old, 3-bdrm. home with almost 1300 sq. ft. of luxury living. Lge. living room with fireplace, huge electric kitchen and 3 large bdrms., master en suite. Cathedral entrance with slate flooring. 1 large bdrm. down and 14x20 finished rec. room with bar. Huge enclosed dble. garage and 20'x30' sundeck. Lge. lot with lots of trees. Asking $32,900. Call
FRANK ALLEN
of Rex Hughes Agencies, 478-1729 or res. 478-4807 anytime.

UNIVERSITY AREA, 6 BEDroom Tudor style, family home, $62,500. Postie Construction 477-3728.

250 HOUSES FOR SALE

"HOMEFINDERS"
DOUGLAS AND TRANS-CANADA
OPEN 9-9 WEEKDAYS
SAT., 9-5 P.M.
386-2911

OPEN ALL WEEK
3500 MAPLEWOOD
2-4 P.M.

The owner has moved to Vancouver and is anxious to sell this immaculate home on a beautiful deep lot. 2 BRs up plus two rooms down. See it today and try an offer on $25,900.
BOB HUGHES, 386-2911

OPEN, OPEN, OPEN
551 TREANOR AVE.
3:00 'TIL 8 P.M.
TUES.-FRI.
ALL DAY SAT.

Lovely family home, 4 bdrms., finished bsmt., 1½ baths, good financing. Asking $26,900 plus 2 other family homes to show you. Brand new and 2½ yrs. old on ½ acre. MUST BE SOLD.
JULLIE MANNESS
386-2911 Anytime

CHEMAINUS
TRY YOUR OFFER

Must Be Sold; owner has bought; lovely home situated on 2 lots, 60x120 each, 1 possible 2 bdrm., LR, lge. kitchen, full bsmt. has 2 bdrms. and 2-pce. bath. 2-car garage, close to beach, boat launching, schools and shops. Asking $16,800. Call
JULIE MANNESS
386-2911 478-5220

OAK BAY
$32,000

Excellent family home with 3 bedrooms in prime area. Living and dining room with den. 2 bathrooms. To view, please call
ROSE CHOPE
386-2911 383-0028

CLOVER POINT
123-125 HOWE ST.

UP and DOWN DUPLEX OR FAMILY HOME, 4 big rooms on each floor; large centre hall. Price $25,900.
PETER PRIMGAARD
386-2911 592-9519

SPLIT-LEVEL
CARRICK

Immaculate, 3-bdrm. home. Beautiful garden, near schools, on a quiet street. Asking $29,900.
PETER PRIMGAARD
386-2911 592-9519

"QUAINT I AIN'T"
BUT CHEAP

My lot is small, and I have only 2 bedrms., large LR (no DR), large kitchen, 3-pce. bath, no garage but lots of paved parking. I need a bit of decorating but I am well insulated and am easy to purchase. Try $1,750 down and $125 per month. Call my agent
SHEILA PEPIN
386-2911 479-2101

SETTLING DOWN??

Why not retire in front of a fireplace this winter?
EXCITE HER IN
This cozy, immaculate, 2-bdrm., no-bsmt. home. 751 Crease Ave. $18,500.
TERRY EDEN, 479-1528
MILT AGATE, 598-1937
386-2911 Anytime

TALK ABOUT
VERSATILE!

Excellent, comfortable accommodation for a large family or in laws in this 3 bedroom, post 'n beam home with a complete, well-finished suite in the high, bright basement. Located on a quiet, no-through street in a most pleasant area in Sidney. Asking $29,400.
ADELINE NICHOL
386-2911, 477-8801

PRICE SLASHED!
DOWN TO $48,000

Beautiful Spanish Castle! Unobstructed view, overlooking city, golf course and ocean. The living room has a fireplace of unusual charm, the views in the dining room are captivating. Large family room on main floor with sliding glass doors to delightful patio with large heated swimming pool. One bedroom or den on main floor and 3-piece bath. 2nd floor has two bedrooms, master bedroom with fireplace and sundeck off. Beautiful second bathroom with sunken tub, walk-in closet, dressing room, extra basin. Lower floor partially developed for lots more room. This is a home of splendor designed for entertaining and family life. Irreplaceable!!
IRENE VAN
386-2911, 477-8801

UNDER $25,000
AND NEED 3 BEDROOMS?
HERE IT IS!!!
8 YEARS OLD. 3 bedroom, stucco home, living room, dining room in-line, sundeck, partially developed basement. A REAL FAMILY HOME in a good newer area. Some 6½% financing, but could be refinanced easily. JUST LISTED AT $24,900. For appointment to view, call:
JACKIE WALDRON
386-2911, 383-1480

OAK BAY BORDER

Beautiful 3-bedroom, split-level home. The open living room, dinette and kitchen plan is perfect for entertaining. Rec room plus, in basement. Asking $29,900. To view, call:
DONNA PRETULA
386-2911, 384-2057

3360 TIBBITT
COLWOOD

Lovely 3-bedroom home. Partly developed, full, high basement. Sundeck off dinette. Beautiful garden with loads of shrubs and flowers. A must see, at $26,900. Drive by, then call me.
HAZEL CLARKE
386-2911, 385-6635

$24,900
8 YEARS OLD
3 BEDROOMS

New on market. 3-bedroom, full basement home in Saanich. LR and DR in line, extra bedroom and office in basement, sundeck, huge backyard. Priced to SELL.
JACKIE WALDRON
386-2911, 383-1480

COLWOOD
$26,900

Beautiful 3 bdrm., full bsmt. home only 6 yrs. old. Lovely landscaping, fenced yard. Drastically reduced for quick sale.
AINA MELDERIS
386-2911, 382-5862

JAMES BAY

Attractive 2-BR home close to the sea. Nicely remodelled, elec. heat. Nice quiet street. Asking $19,000.
AINA MELDERIS
386-2011, 382-5862

250 HOUSES FOR SALE

"HOMEFINDERS"
DOUGLAS AND TRANS-CANADA
OPEN 9-9 WEEKDAYS
SAT. 9-5 P.M.

SIMPSONS-SEARS

This 2-bedroom home on a fenced lot is just right for the starter or retirement couple. Living room with fireplace, dining rm. cabinet electric kitchen and laundry area. Asking $17,900.
GARTH HILL
386-2911 Anytime

JAMES BAY

Spacious, 3-bdrm. cottage by the sea. Nice fenced yard, surrounded by fine homes. Needs some T.L.C. Price $15,900. Call now:
DONNA PRETULA
386-2911

WELL CARED FOR
$19,100

2-bedrooms, living room, dining room, eating area in kitchen, wired for washer and dryer. Good size lot with fruit trees. Could move in without any decorating required.
LOIS SMITH
386-2911, 592-3131

GORGE $23,900

Gardening delight. 2-bedroom home with extra suite for Mother or Father in basement. Close to shopping and schools. Lovely condition. To view, please call:
ROSE CHOPE
386-2911, 383-0028

DRIVE-BY $30,400
2404 MT. ST. MICHAEL RD.

3 bdrms., fireplace, lovely kitchen, large sunny dining area; glass doors onto sundeck facing the water view.

Bsmt. extras include rumpus room, 2 bdrms. and 3-pce. bath. Utility and furnace area very nicely finished.

If this pleases you, do drive-by. It would be my pleasure to have you see inside, and take a walk in the delightfully natural backyard while you're there.
MILT AGATE 598-1937
MARION MASSON
384-5867
386-2911 Anytime

FAIRFIELD DUPLEX

Main suite, 2 bedrooms, plus bachelor suite; separate entrances. Full high basement. $21,500. Excellent financing.
ALAN CASEY
386-2911 Anytime

ISLAND PACIFIC
REALTY LTD. 388-6231
3200 QUADRA ST.

BEACH DRIVE
UNINTERRUPTED
SEA VIEW

Two storey older home old fashioned character style. Needs some updating. Asking $38,500 with terms.
IRENE DALZIEL
388-6231 or 384-8692

MT. TOLMIE

Asking $29,900. Three bedrooms, sunken living room, dining room, 12-year-old bungalow in beautiful shape, low interest rate, mortgage, full basement, situated in cul-de-sac, close to everything.
IRENE DALZIEL
388-6231 or 384-8692

GORDON HEAD
$23,500

23-year-old stucco bungalow with two bedrooms on main floor, one extra in full basement, living room with oak floor and fireplace, dining room, large kitchen, large 4 piece vanity bath. Fruit trees. Good sized mortgage to assume.
IRENE DALZIEL
388-6231 or 384-8692

RURAL AREA

Absolutely immaculate, solid stucco bungalow, 2 bedrooms on main floor plus one extra downstairs. Living room with fireplace and oak floors. Nice dining room, low down payment and reasonable monthly payments. New listing, asking $20,700 but open to offer. Quickly call
LARRY QUAGLIOTTI
388-6231 or 479-6609

ONE YEAR OLD
2 BEDROOMS

Asking $19,900, close to schools, stores and walking distance to town. Level lot, separae garage, living room has wall-o-wall shag and brick fireplace. Price no-trouble retirement or starter. Quickly call
BEN GREIG
388-6231 or 477-8241

JUBILEE AREA
$17,900
4 BEDROOMS

Older two-storey family home, requires some updating. Solid and well-built, full basement, could be really nice with some work and ideas. Low down payment. New listing so quickly call:
IRENE DALZIEL
388-6231 or 384-8692

CEDAR HILL
GOLF COURSE
$2,000 DOWN

Cosy 2-bedroom bungalow, automatic oil heat, lovely level lot, separate garage, quiet area, $135 per month. Perfect starter or retirement. Asking $15,000.
LARRY QUAGLIOTTI
388-6231 or 479-6609

ESQUIMALT
2 BEDROOMS, $14,500

Close to Gorge Vale, good size living room, 50x100 lot, Auto. oil furnace, needs work but priced to make a profit. Good for handyman, starter or retirement, quickly call:
LARRY QUAGLIOTTI
388-6231 or 479-6609

BARGAIN HUNTERS
$9,750

Almost the value of the 63' sewered treed lot. Large double garage, 3 bedrooms. Sure it neds a little work. The ambilious get aheaders please call.
DOUG BAVINGTON
388-6231 or 598-3929

TOWN & COUNTRY REALTY
3617 Douglas Street
382-7276

GORDON HEAD

Fast possession here. Spacious 3-bedroom home. Full basement with laundry room, rumpus room, double drive-in garage. Attractive large fully landscaped lot 90x140. $29,900. Clear title. A. KLENMAN, 592-9771 eves.

8 BEDROOMS

Large home just off Fort St., good for rooming house. F.P.: $40,000, $10,000 down. A. KLENMAN, 592-1121.

996 CLOVERDALE. BEAUTIFULly finished. 3 bedrooms plus fourth bedroom, rumpus and bath in basement. Loads of parking. $32,900. Call Cliff Salmond at Gardner Realty Ltd. 385-7721 or res. 477-3626.

STEVE ROPER

FRED BASSET

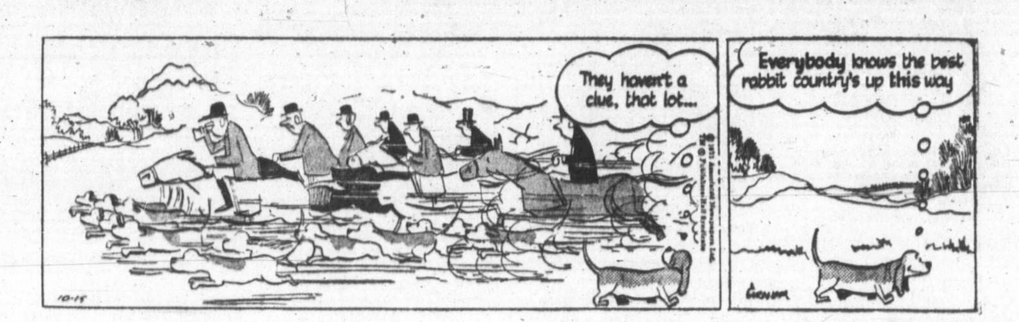

TUMBLE WEED

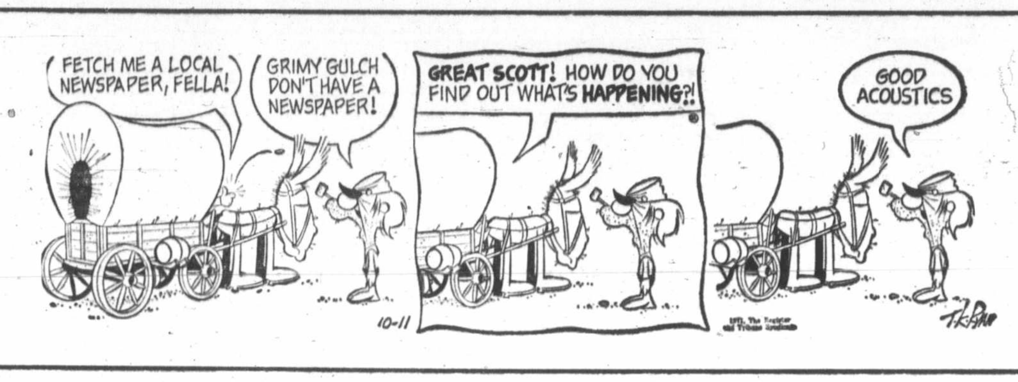

250 HOUSES FOR SALE

2 VICTORIA OFFICES
WE TRADE HOMES
BLOCK BROS. REALTORS
1800 Blanshard, 386-3231

FAIRFIELD NEAR
PARK and SEA

Large family home or legal duplex with revenue. Immaculate condition. Fridges and stoves included. Price $26,600. $6,000 down. Owner carries balance at 9¾% on long term. FRED RAUCH. 383-5827. 386-3231.

VIEW ROYAL
$26,500

Beautiful home with outstanding view of Portage Inlet and surrounding hills. 2 bedrooms on main floor plus another down. Beautifully finished rec. room with heatilator fireplace. Built-in stove and oven. Sunken bathtub. Many more extras. MR. WYATT, 386-3231. 652-2867.

ESPECIALLY NICE

A home with a flair. Lots of closet space. Big high basement complete with a work room for Dad. Sundeck off living room. 3 bedrooms, DR, only 10 years old. Private views and pretty setting on Grange Road. Priced at $23,500. JACK WILLIAMS, 386-3231, 479-1163.

ESQUIMALT, $25,500

Lovely 3-bedroom home with attractive LR and DR overlooking Golf course. Smart electric kitchen with EA. Full basement. Very nice lot with fruit trees. Close to everything. Try your down payment. MARY NOBLE, 658-8968, 386-3231.

FAIRFIELD
BEACON HILL PARK

Duplex. This property has a homey atmosphere complimented by a gorgeous garden plus rental unit. Absolutely sparkling condition. Asking $35,800. OLIVE L. MARTIN, 386-3231.

FULL VALUE
FOR YOUR DOLLAR

Here is a lovely home centrally located on Cedar Hill Road, ideal for a young family or older couple, two bedrooms, large modern kitchen, vanity bathroom, comfortable living room, sundeck, full concrete basement and full landscaping for easy living. Good financing can be arranged with a low down payment. F.P. $19,900. DOUG MacKILLOP, 384-0308, 386-3231.

COUNTRY LANE
LAKE HILL, $29,950

This lovely home is situated on a quiet treed no-through street yet only 2 blocks from bus, park and shopping. It features: 3 bedrooms, DR, full basement, (extra bedroom), 2 bathrooms, large lot with fruit trees. A warm family home only 15 years old. MR. FRAN NEILL, 479-3946, 386-3231.

IMMEDIATE POSSESSION

Low Low price of $14,250. This centrally located 3-bedroom home could be an ideal rental. Large separate 2-car garage. J. COCKRILL, 386-3231. 385-4230.

X BOULTBEE X
X SWEET X
X Realty X
X Ltd. X
Yorkshire Trust Affiliate
Hillside Shopping Centre
386-1341

TWO NEW
HUCKER HOMES

Three bedrooms, 1½ baths, living room with fireplace, large sundeck off dining room, full basement close to SCHOOL. $25,900 and $25,700 with financing to be arranged. Located off Jacklin in Colwood, an area of new homes. Call:
CAM MacLEAN
386-1341 anytime

FAIRFIELD
DUPLEX

A duplex in immaculate condition located close to town. Large lot, ample parking, 1-bedroom each side, separate entrances, 2 furnaces, water heaters etc. Asking $29,800. Call:
KAY GOODER or
BETTY SILVER
386-1341

CHOICE SUBURBAN LOCATION. 12 minutes west from Town and Country. 3 bedrooms, 3 years old, no steps, quality home. Fully modern. Beautiful fireplace. Carport. Near new Gourmet range included. $21,000. 478-5977.

250 HOUSES FOR SALE

JACK MEARS
OAK BAY REALTY LTD.
2194 Oak Bay Ave.

SAM McLURE
VICTORIAN TUDOR
$41,900

When Sam built them, they were well built, quality was not sacrificed for costs. A full two-storey home plus attic development, full basement, hot water heat, 4-5 bedrooms up, two-car garage, back lane, shade trees, shrubs, lush green lawns, rose beds, etc. If you like OLD WORLD CHARM by way of large living room, dining and den, beamed ceilings and a wide impressive entrance hall and staircase, this may be the house you have been looking for. This has to be an exceptional buy for large family or licensed for revenue. Appointments to view through B.E. JEFFERY, 598-3321.

Your home may be traded

NEW IN SOOKE
HARBOUR VIEW

$2,500 down, balance at 9½% per annum, 5-yr. term, 25-yr. amortization. Approximately $189.35 per month, Principal and interest, on credit approval. 2 bedroom, modern home. L-shape living and dining room, nice kitchen. W-W carpeting. Full basement with roughed-in extra bedroom and T.V. room. Sundeck and carport. Call G. BENARD, 598-3321.

Exchanges arranged

GORDON HEAD
½ ACRE
DUPLEX OR STUDENT
HOSTEL POSSIBILITIES
CLOSE TO SCHOOLS

Sitting room, den, 3 bedrooms, kitchen, 2 full bathrooms. Basement — 2 huge rooms and ½ bath. Partial sea views from sundeck. New furnace and HW tanks. 3 brick fireplaces. Very unusual, very sound. ONLY $31,900 DIDIN RIVIERE, 598-3321.

We trade homes

CADBORO BAY
FIVE YEAR OLD
$47,500

This is truly a quality home, immaculate inside and out, with far more living space than you would guess from the outside. A FULL FOUR LEVEL with a floor plan that allows large living room, dining and kitchen with brunch area. Three bedrooms with a fabulous recreation room (DAD, IT WILL TAKE A FULL SIZE BILLIARD TABLE). Bath and a half, two car carport and many interior extras. Appointments to view can be arranged with ease. Phone B. E. JEFFERY at 598-3321.

We like to trade

FAMILY HOME
PARKLAND SETTING
ASKING $27,500

On a quiet street of lovely homes, this 3-bedroom plus den or 4th bedroom features a 24' living room, L-shape dining room, large kitchen with spacious eating area. Close to schools and shops. Mrs. MARY LYTTLETON, 598-3321.

Your home may be traded

EXCLUSIVE UPLANDS
NO-STEP HOME
SACRIFICE AT $42,500

Spacious modern 3-bedroom home situated on a beautifully, treed lot in a quiet location of this prestige area. Offered at the UNBELIEVABLY LOW PRICE of $42,500. Mrs. MARY LYTTLETON, 598-3321.

Exchanges arranged

BACHELOR'S RETREAT
$17,900

This one-bedroom bungalow has been completely redone inside for comfortable living by owner who is transferred. Combination living room and kitchen consists of stove, frige, corner settee, fireplace with barbeque hood and many other extras. For viewing call HELEN HICKS. 598-3321 anytime.

We trade homes

HOME PLUS ACREAGE
$37,500

Two bedroom no-step bungalow located on 17 acres just 16 miles from downtown Victoria. Natural spring and well provides ample water. Why not view this property to see the many potentials afforded here by calling HELEN HICKS at 598-3321.

B.C. LAND and
INSURANCE AGENCY
LTD.
Serving B.C. Since 1863
922 Government St. 388-5555

CITY WATERFRONT
HOME, $42,500

1500 sq. ft. home on quiet street, 3 B.R.s, large L.R. and D.R., picture windows overlooking straits, sundeck, OHW heating, mother-in-law suite with 2 bedrooms. Picture windows, F.P. 3-pce. bath. LR and D.R. in-line on nice rear lawn. Elec. heat.
D. L. Macdonell
384-4962 388-5555

PRIVATE SALE

Architect-designed 3-bedroom post and beam home in quiet rural setting, near Royal Oak. Schools and shopping centre, within 2-mile radius. $28,500. For information 479-2197. No agents.

250 HOUSES FOR SALE

WHITTOME'S
"DOWNTOWN BRANCH"
706 FORT ST. 388-4271

CARPENTER'S SPECIAL
$15,500

Older 2 storey, 4 bedrm. house near Town and Country. Near new oil furnace and 40 Gal. Cascade H.W. tank. Copper plbg., Cabinet elec. kitchen, utility, wired for washer and dryer. Deep sewered lot 48x220, nice back yard with fruit trees and large patio. Lots of accommodation for the large family.
(MRS.) GERRIE HUTTON
388-4271 or 386-3927 (res.)

RANCH STYLE
QUIET STREET
HIGH CORDOVA BAY

Situated on a half-acre lot with views to east and west, this home has a spacious lay-out with 1660 sq. ft. on main floor that provides 32 ft. LR-DR, 3 BR's, family or TV room, utility room, 1½ bathrooms. Downstairs there is a rec room with brick fireplace, entrance hall of knotty pine, and space galore for further development. Plastered walls, immaculate condition, superior construction. $41,900. To view call Wilfred Davis 388-4271 or 658-5276.

REDUCED PRICE
MODERN SEAVIEW
HOME

Your chance to acquire a beautiful 3-bedroom home, just five years old, that has 1650 sq. ft. main floor including 2 full bathrooms, plus a finished rec room with fireplace, den or office and utility room on ground floor level. Seaviews from both levels. This home is in immaculate condition, is carpeted on main floor with quality velvet plus in LR, DR and master BR. Located on a quiet crescent in Gordon Head. Low interest mortgage. Excellent value at new price of $56,900. Wilfred Davis 388-4271 or 658-5276.

EXCELLENT AREA
FOUR LEVEL SPLIT

This 1-year-old home with quality construction, has 3 large bedrooms, excellent sunken living room with stone fireplace, separate dining room, and large kitchen with eating area. The rec room is professionally finished. This spotless home overlooks the city lights. Full price $33,900 and good terms are available.
388-4217 RICK KINNIS 479-1836

J. H. Whittome Co. Ltd.

P.
R.
B.
P. R. BROWN & SONS LTD.
The PEOPLE to SEE are
P.R.B.
762 Fort St. 385-3435 (24 hrs.)

GORDON HEAD

Attractive tri-level home in good location. 3 bedrooms, large rec room. $36,800. Call Mrs. Hartt 385-3435 anytime.

—P.R.B.—

COLWOOD
COULD BE V.L.A.

Nearly 1 acre and 2 or 3 bedroom home in quiet location. Price: $27,500. Call Mrs. Hartt 385-3535 anytime.

—P.R.B.—

ONLY $18,500
VIEW ROYAL

This attractive home is situated on a quiet cul-de-sac with a lovely fenced garden which requires little work. The house is of stucco exterior on one level. The living room has picture windows facing both ways onto the garden with the electric kitchen and utility room at one end and two bedrooms and vanity bathroom at the other. It is electrically heated and thoroughly insulated. There is a carport with an attached toolshed. There is an agreement of sale of approximately $14,200 at only 8% which can be assumed. The taxes are extremely low. A most excellent buy for a young couple or retired folk.
GEORGE S. LEE
Office 385-3435 Home 478-1903

—P.R.B.—

P. R. Brown and Sons Ltd.
762 Fort St.
Victoria, B.C.

BEAUTIFUL BRAND NEW
HUCKER BUILT HOMES

Nearing completion near LAKE HILL SCHOOL. Take your pick and choose your colours. Only $31,500 each. Exclusive with PEMBERTON, HOLMES LTD.
384-0126 MR. GREENE 385-0795
1002 Government St.

INVESTORS
SYNDICATE
REALTY LIMITED
(Formerly Clarke and Wallace Realty Ltd.)
620 BROUGHTON 386-7721
Across from Eaton's Car Park

250 HOUSES FOR SALE

ROYAL TRUST
REAL ESTATE SALES DEPT.

820 ST. CHARLES

3-BEDROOM, CHARMING UNUSUAL HOME WITH LARGE LR. WITH FIREPLACE, SEPERATE DN. RM., SMALL CUTE DEN WITH FIREPLACE. TAXES $455, LOT 56'x110'.
PRICE $41,500
TREVOR MILSTED
388-4311 or 385-1171

633 KENT ROAD
(Douglas St. to Kent)

1,240 SQ. FT., BUILT IN 1960. LARGE LIVING ROOM, 14'x22' WITH MASSIVE FLOOR-TO-CEILING STONE FIREPLACE. MODERN KITCHEN WITH BUILT-IN STOVE AND SERVING AREA TO DINING ROOM WITH PICTURE WINDOWS. UTILITY ROOM ON MAIN FLOOR. FULL EXTRA HIGH BRIGHT BASEMENT WITH 200 AMP. SERVICE SEPARATE METRE, 2 BEDROOMS, PRIVATE ENTRANCE IDEAL FOR IN-LAW OR RENTAL SUITE. LOT 89'x144'. FAIR PRICE AT $25,900.
TREVOR MILSTED
388-4311 or 385-1171

ROYAL TRUST
Corner Government and View
Member
Victoria Real Estate Board

UNIVERSITY AREA
4 BEDROOMS

Do you need growing room, want a good home in a fine location within a mile of University? This lovely split-level with over 1,800 sq. ft. of developed living area as well as 500 sq. ft. of basement will delight you. Planned for the family with many and varied needs, there's a bright entrance foyer, an open hall, and f. to c. fireplace in the big bright living rm. The spacious dining 'L' has a big sundeck off. Sen cabinets and big windows feature the roomy kitchen, separated by 3 steps and a wrought iron dividing wall from a fine HOBBY or play room for the younger set. For the students there's a 20x15 study with f. to c. fireplace and separate entrance to a quiet back patio. 3-bedrooms and a large and lovely bathroom are at upper level, a 4th bedroom, 2-pce. bathroom and good utility at the ground level. Inside abundant hardwood and quality wall finishes, outside stone work, trees and shrubs in pebble beds and natural stone combine effectively to produce a beautiful looking minimum care home in delightful neighborhood. Price $42,500. Call GRAY LORENZEN, 652-1038 anytime.
MALAHAT REALTY LTD.
Box 40, Mill Bay, B.C.

—NEW—$20,900—NEW—
3 BEDROOMS FULL BASEMENT
SIDNEY
EXCEPTIONALLY LOW DOWN PAYMENT

3 bedrooms, large kitchen with dining area, entertainment sized living room with w-w carpeting. The full high basement has large rumpus room potential and roughed-in for 2 pc. bathroom. Bill Nesbitt, 383-4124, Mike Ruddy. Park Pacific Investments.

SIDNEY
DIRECT
FROM
BUILDER

2 and 3 bedroom bungalows and 3 bedroom split levels on sewer under construction. Well built and excellent prices $21,600 to $23,400. Located on Bowerbank St., which is an all new area. From Victoria turn off Pat Bay Highway at McDonald Park Road and right on Ardwell to Bowerbank. Call Charles Morris day or evening — 384-4224 of Reeson and Pinch Homes, builders and developers.

TUFFREY and MILLS
LIMITED
Real Estate and Insurance
1119 Blanshard St.
386-7737

CUSTOM BUILT

Home on your lot or ours at the most competitive and reasonable prices. Financing available. Trade-ins considered. Phone KASPI CONSTRUCTION CO. LTD., 386-6191

$16,900

2-bedroom, no basement home. Stucco exterior. New oil furnace. Separate garage. Nice lot. Low down payment. Low payments. J. Ettema 383-7115, Ettema Realty.

250 HOUSES FOR SALE

MAYFAIR
REALTY
LTD.
3153 Douglas St. 386-2955
WOODWARD'S MAYFAIR CENTRE

HIGH AND MIGHTY
ONLY 2 YRS. OLD
5 MINS. TO TOWN

Overlooking Esquimalt Harbor and a view of city lights. 3 BEDROOMS, in-line dining and living room with floor-to-ceiling fireplace. Much wall-to-wall carpeting. Full high ground level basement with 25x13 rec. room, floor-to-ceiling rock fireplace, separate utility room and nicely appointed ADDITIONAL BEDROOM. THIS HOME CANNOT BE DUPLICATED TODAY AT the asking price of $32,900. WE MUST SELL and will CONSIDER ALL OFFERS. Call LOU BLOOMFIELD, 386-2955 or 478-6475 for details.

SIDNEY ANYOME?
NEAR NEW
EXCLUSIVE

Fresh on the market, this lovely three-bedroom home is well worth your looking into. Nice living room with fireplace. Separate dining room. Dream kitchen for the wife. Bath and a half. Full basement. Carport, sundeck, large patio and large fenced, well landscaped lot. See this with me at any time. Priced well at $27,900. To view call 386-2955 anytime, ask for JOHN MOLYARD.

CORDOVA BAY

Charming 2 large bedroom home set on a beautiful, secluded garden lot! Large living room with fireplace, all modern services. This is an ideal retirement or family home. Full price $22,900. R. FROST, 386-2955 or res. 383-4047.

WESTERN HOMES LTD.
817 FORT ST.

4 BEDROOMS
LOW DOWN PAYMENT
PROFESSIONALLY REMODELLED
FULL BASEMENT
REAL VALUE AT $20,500
MR. EVANS 382-2157
EVES. 479-7217
VACANT—1 YR. OLD
FOUR BEDROOMS—BASEMENT
COLONIAL DESIGN
FULL BASEMENT
TRY YOUR TERMS AT $31,900
MR. EVANS 382-2157
EVES. 479-7217
LAKEHILL BEAUTY
3 BRS PLUS ONE IN BSMNT.
W TO W IN LR AND HALL
LANDSCAPED CORNER LOT
PRICE $26,900
MR. EVANS 382-2157
EVES. 479-7217

SOUTH OAK BAY
FALKLAND AREA
SECLUDED LOCATION

1320 sq. ft. of gracious living on a secluded lot. Fruit trees, shrubs, rockeries, 2 blks. to the sea in exclusive area. Large LR, electric FP, 2 large twin BRs, full DR, beautiful kitchen with over-size dining area. Sundeck, patio. Full basement with extra BR. Utility room wired for W and D. OOM heat, 2-car D-I garage. Top condition inside and out. Financing can be arranged, and close offers will be considered on the full price of $28,500. Call John James, 382-2157 (24 hrs.).

S.S.C.

SWINERTON,
STEWART CLARK, LTD,
1318 Blanshard Street,
385-2481

COLWOOD
FAMILY HOME
VLA?

Not many left — at this price. Almost new, over 1200 sq. ft. with full high basement. Two bathrooms, main floor and extra possible, in full high basement. Nicely kept, low taxes, early possession.
ONLY $28,900
KEN WALTERS
385-2481 (Anytime)
DIRK OKKER
478-4501 (Evenings)

OFFERS PLEASE

A quiet nest for artist or writer type. A great investment for a builder. 1 block from lovely Kemp Lake off Sooke Road. 2 lots — .34 and .35 of an acre. An attractive 6-year-old 3-bedrm home. Sunny liv. room 22x12. Glass doors to huge sundeck. The extra lot has glorious view of the lake. Vacant now, must be sold before winter. $16,500 but very flexible.
Ursula E. S. LaLonde 384-6758
Rex Hughes Agencies 478-1729

EMPRESS REALTY LTD.
2020 DOUGLAS ST., 386-8457

GORDON HEAD

First time on the market for this 7-yr.-old, 3-bedroom, 1200 sq. ft. home, just seconds from schools, university, and shopping. Finished large rec. room on lower level. Ideally located for children on a quiet no-through street. Price $29,000. For appointment to view please call F. Marshall at 386-8457.

HOUSE FOR SALE.
383-0092.

250 HOUSES FOR SALE

WHYTE AND GOWER
OAK BAY
PROPERTIES LTD.
2227 Oak Bay Avenue
Tel: 592-2407 (anytime)

SOUTH OAK BAY
$23,500

Charming Tudor two-bedroom home on nicely landscaped lot handy to sea and transportation. Large living room with open fireplace and oak floors, separate dining room with windows overlooking the garden, cabinet kitchen needs renovations. Two twin-sized bedrooms, and full basement with drive-in garage.

10 MILE POINT
SEAFRONT

Lovely seaviews from this very pleasant and charming bungalow. Small, neat complete garden. A fantastic showing with very little work involved. Views of Mt. Baker from the living room and dining area. Complete modern kitchen with all appliances. Two very large bedrooms. Pleasant sundeck overlooking back garden. Full basement with extra bedroom. Two-car drive-in garage. This home is in immaculate condition and not a thing needs to be done to it. Full price $32,500.

SEAFRONT
OAK BAY

A most unique property right on Willows beach. Offers casual living to the couple that enjoy views, beach combing and the small craft that sail in and out of the bay. About as much work to do as a large apartment. No steps. Price $39,500. Exclusive listing.
For the above listings call
DON WHYTE or ALEC GOWER
592-2407
2227 Oak Bay Avenue

—A—
—B— —C—
FORT at BROAD
384-9335

A. Bernard and Co. Ltd.

RETIREMENT GEM
QUICK POSSESSION
(2 OR 3 BEDROOMS)

QUICK POSSESSION may be had of this VERY ATTRACTIVE AND IMMACULATE stucco bungalow situated on quiet street and close to schools and transportation. Lovely family size living room with oak floors and fireplace with built-ins. Good size dining area, electric kitchen, 2 bedrooms and 4-piece bathroom on main floor. Full bright basement with extra bedroom or rec. room, separate laundry room, extra toilet and drive-in garage. Attractively landscaped with nice garden area and fruit trees. DEFINITELY A MUST SEE at
$24,500
Mr. Belcher 384-9335, 382-2848 Res.

A REAL GEM

No-step bungalow in good condition. Living room, two bedrooms, kitchen, and dining area. A bright and sunny home. Part basement for storage. Lovely garden with fruit trees, shrubs and flowers, lots of privacy in your own garden. Lane at rear of lot. This is just the dream home for a young couple, or the ideal for retired. To view call:
Ron McConnan 384-9335, 383-8526 res.

BAYSHORE
REALTY
LTD.
512 FORT STREET
388-6424

FAIRFIELD
1940 CHARACTER HOME
$24,500

A chance to retire with only a two minute walk to the ocean! Very well maintained, "stucco and shake," and a big fenced backyard with space for a game of croquet. 1050 sq. ft. up, two bedrooms, separate dining room, living room with fireplace and a large Tudor motif recreation room down. Drive-in garage, greenhouse on concrete, fruit trees and other impressive extras such as bus service at your front door. First time on market in 8 years.
BRENT D. EWING
658-5661

RETIREMENT SPECIAL
SOUTH OAK BAY

No steps to climb. Near the bus. ½-block from Beach Drive, 2-bedrooms. Living room with fireplace. Spotlessly clean. Panelled and redecorated. W-W carpeting. Cosy kitchen and nice bathroom. Lot size 50x202 approx. Lots of shrubs and fruit trees. Vacant. The full price with a most easy down payment is just $19,950.
TED GRAVES 388-6424

FABULOUS SEA VIEW
NEAR GOLF COURSE

This beautiful home is located in the Colwood area. It contains approx. 1500 sq. ft. of living space and a full high cement basement. There are 3 bedrooms, lovely living room with fireplace, dining room, gleaming electric kitchen, with built-in range and oven, a sewing room and utility room combined, 3 bathrooms, large rumpus room and 2 patios. Available immediately. Full price (terms) just
$39,900
TED GRAVES 388-6424 Anytime

2 VICTORIA OFFICES
WE TRADE HOMES
BLOCK BROS. REALTORS
OPEN 9-9 AND
ALL DAY SATURDAY
477-1841
3636 SHELBOURNE

GORDON HEAD BEAUTY

Immaculately clean 2-bedroom home with large living room and fireplace, bright spacious kitchen, hardwood floors, full basement with den and drive-in garage. Complete privacy is yours in the large 109'x157' lot with fruit trees, lawns and 7' hedge. Asking $26,500 with financing at the old interest rates. BRIAN BUTLER, 477-1841.

HOW ABOUT IT?

One of these properties may be for you.
1—Langford — 2-B.R. — ½ base. large fenced lot. 12 yr. old. $16,900.
2—Glanford — 3-B.R. — Base. Lot 80x130. Fireplace in W-W living room. $21,900.
3—Gorge — Immaculate 2-B.R. full base. home with in-law suite. Lot 75x239. Gardners paradise. $23,990.
Be pleased to show anytime. FLO PELLING — 477-1841 — 592-3271.

BARGAIN $22,000

This 3-Bedrm. full basemt. home is ready to move in. Immaculate, all plaster and fenced, low interest rate. Call MRS. A. EDGINGTON, 477-4531 or 477-1841.

Langford and Glen Lake

3 or 4-bedroom, living-dining room, kitchen, 2½ baths. Finished rumpus room. Storage room and laundry room. Over 1500 sq. ft. All on 1 floor, with electric heat and 2-car separate garage. Less than cost at $26,900 — $5,100 down.

3-Bedroom full basement. Oilomatic heat. New condition. $23,900 — $4,300 down.

3-Bedroom modern, oilomatic heat, laundry. Attached storage. $18,700
Call 478-2312

BRAND NEW—3 BEDROOM, full basement home, only $25,900. 1414 Walnut Street. Owner 383-6397.

250 HOUSES FOR SALE

D. F. Hanley Agencies Ltd.
3293 Douglas St.
Douglas St., Office
385-7761

CENTRAL SAANICH!!!
SEAVIEW!!!
4 BEDROOMS!!!

This beautiful home is only 1 yr. old and has all the features you could possibly want in its 1,300 sq. ft. of real family living. Large living room with feature floor-to-ceiling raised hearth fireplace and lovely seaview. In-line 11x11.6 dining room. Large master bedroom with 3-pce. ensuite. Very practical kitchen with EA. The full high basement has a 14x22 rec. room with fireplace and 4th BR — ideal for the larger family. Nice lot with fruit trees. Price $32,500. Trade into this beauty using the equity in your present home thru our Guranteed Sale Service. For more information contact
BILL KNOWLES
385-7761 (24 Hrs.)

—D.F.H.—

LANGFORD
4 BEDROOMS

$21,500 is the asking price on this well-kept owner-built home. Two bedrooms upstairs are not completely finished, however this has been taken into consideration on the end price. A large "homey" kitchen features loads of cabinets and offers a large eating area. Living room with fireplace and W-W carpeting is panelled in rich "tropicana" plywood. Full bsmt. with drive-in garage. Plus separate detached garage. For full details and appointments to view call
BILL KNOWLES
385-7761

—D.F.H.—

WHITTOME'S
"ROYAL OAK BRANCH"
4520 West Saanich Rd. 479-1667

SHELBOURNE ST.

MOUNT DOUGLAS END OF SHELBOURNE ST. IS NOT AS BUSY AS YOU MAY THINK SO DON'T MISS A GOOD BUY — HAVE A LOOK AT THIS ATTRACTIVE 1-YEAR-OLD, 3-BEDROOM HOME WITH QUALITY SHAG CARPET. FULL HIGH BSMT WITH REC ROOM. ALL ELECTRICAL APPLIANCES FIREPLACE SCREEN AND ACCESSORIES AND DRAPES ARE INCLUDED ON THE OPEN TO OFFERS ASKING PRICE OF $28,700.
Lillian Hendy 479-1667

JUST LOVELY

THE SURROUNDING AREA IS LOVELY — THE VIEW IS LOVELY — THE HOUSE IS TOO. SPOTLESS AND SHINY FROM TOP TO BOTTOM — 3 BDRMS — DEVELOPED EXTREMELY WELL LAID OUT BSMT WITH EXTRA BATH. LOCATED WITHIN WALKING DISTANCE OF UVIC AND SO EASY TO BUY.
Lillian Hendy 479-1667

J. H. Whittome and Co. Ltd.

BROWN
BROS. ON
BLANSHARD
385-8771 ANYTIME

JUBILEE AREA

Large older home in excellent condition featuring — new wiring and new auto. oil furnace. Presently used as income producer in excess of 11%. For more information, call K. OELKER—385-8771 (anytime).

FAIRFIELD
127 MOSS ST.

A delightful stucco home 3 blocks from Dallas Rd. Spacious living room — fireplace — oak floors, 2 bedrooms — bright large elec. kitchen with utility off — OOM heat — easy-care garden lot. Good terms available. Exclusive, $19,500. Call:
CEC PEARCE
385-8771 (anytime)

BEACON HILL AREA
LARGE FAMILY?

Gracious 2-storey, 4-bedroom, full basement home situated 1½ blks. west from Beacon Hill. With the asking price of $20,000 this exceptional home features: large elec. kitchen with nook, separate living and dining room, fruit trees on a good sized duplex zoned lot. Good financial arrangements may be made with owner. To view call:
K. OELKER
385-8771 ANYTIME

CANADA PERMANENT
TRUST
CANADA PERMANENT
"WE TRADE HOMES"

OPEN HOUSE
WED., OCT. 20th 1:30-4:30
3978 LEXINGTON
(GORDON HEAD)
BRAND NEW — PARTIAL SEA-VIEW

Approx. 2300 sq. ft. of elegance. W-W throughout 3 large bedrooms plus ensuite in MB, 2 fireplaces, lovely kitchen, dishwasher, wrap around sundeck, finished basement, large rec. room, den or 4th bedroom, games room, utility and furnace room. Landscaping included in price of $54,000. Call SID HASLAM 386-1361.

MUST SELL
$17,900

3-bedroom, semi-bungalow on a quiet street close to shopping and transportation. This home is in good condition. It is warm and cozy. See it now. JACK DOBSON 658-5676 or 386-1361.

JACK MEARS
OAK BAY REALTY LTD.
2194 Oak Bay Ave.

CADBORO BAY
SEAVIEWS
WITH SECLUSION
$36,900

This home literally says WELCOME when you enter. A warm comfortable well constructed home in immaculate condition inside and out. Walking distance to Beach, Shopping and Public Transportation. Three bedrooms, separate dining room, two bathrooms, double garage and many other extras. Please phone for appointment to view. B. E. JEFFERY, 598-3321.

BY OWNER — GORGE
$15,000 — WHY RENT
EXCEPTIONAL TERMS

Perfect retirement or starter. First time advertised. One large bedroom. Living room with friendly fireplace. Spacious kitchen. Electric heat. Nice easy-care lot with two fruit trees. Possibility of VALUABLE EXTRAS. Call 386-7316.

IMMEDIATE OCCUPANCY

RICHARDSON STREET

Modern 3-bedroom house. 2 up and 1 down. Large living room, dining area. Modern kitchen. 2 bathrooms. Large finished rumpus room. 2-car carport. Large lot. Priced to sell fast at $26,500. To view phone 385-5958 or 478-5327. Hurry.

SOLID 4-BDRMS.

A wonderful buy for the large family or foster parents. New wiring and copper plumbing. Full high concrete basement and fenced backyard. Handy to Hillside Plaza and schools. Try your offer on this one!
383-4141, Will Sheppard, anytime
City Savings and Trust

250 HOUSES FOR SALE

N P
O R
R I
Y & C
B E

ASSOCIATES LTD.
1314 Quadra St. 385-2458

COLWOOD
GOLFERS OR NAVY

Terrific area for parking trailer or boat. Garage, carport and extra parking besides. (EXTRA) special 3 or 4 bedroom home all carpeted over hardwood floors in spacious L.R. and D.R. and halls. A sundeck. Large rumpus room, 2 bathrooms, utility. Beautiful treed lot setting. Easy down payment, you must see this. Just $30,900. Call Doris Adams 385-2458. Res. 598-2248.

ESQUIMALT $20,900
SAXE PT. AREA

"Rancher"—3 bedrooms, beautiful Rancher — 3 bedrooms, beautiful L.R. of 19x16 with fireplace and hardwood floors. An electric kitchen, utility room. Oil-O-matic hot water heat. Attached garage. Call now. Doris Adams 385-2458. Res. 598-2248.

ATTENTION
LANGFORD BUYERS

933 Bray Avenue is your best buy. 1333 sq. ft. plus large rec. room and two extra bedrooms in basement. Two complete bathrooms plus roughed in for third. Two floor-to-ceiling raised hearth fireplaces. Large workshop. All this for $28,900. Don Bacon, 385-2458.

OAK BAY SPECIAL!
PRICE SLASHED!
NOW ONLY $27,900!

A lovely spacious residence of over 1,800 sq. ft. featuring a massive living room almost 30 ft. long with huge corner stone fireplace — separate formal dining room — galley style kitchen — 2 bedrooms main floor — white and gold vanity bathroom — open stairway to king-size bedroom — office or study — 2nd white and gold bathroom — full basement with room for development. A nicely fenced back yard complete with a greenhouse. A terrific opportunity to own this immaculate home at a fantastic below replacement price of only $27,900 — Terms.
GLADYCE McLURE
385-2458 592-7123

OAK BAY — WILLOWS!
HOME — EXTRA LOT!
ONLY $27,400!

Spacious white stucco home — ideal for growing children — close to schools and Willows Beach. Completely renovated. It has an 18 ft. living room — separate 13 ft. dining room — cabinet kitchen with dining area — mosaic tile in vanity bathroom — 3 bedrooms plus 2 more finished rooms in full basement — garage — beautiful property. House may be purchased separately. This is a rare find in Oak Bay at only $27,400.
GLADYCE McLURE
385-2458 592-7123

GARDNER REALTY LTD.
899 FORT STREET
385-7721

DRIVE BY THESE SELECTIONS
FROM OUR LIST OF
HOMES FOR SALE

1. 2552 Epworth, Oak Bay — Immaculate, 2 bedrooms, full basement — $26,300.
2. 1080 Sluggett Rd., Brentwood — 5 yrs. old, spotless throughout, 3 bdrms., double drive-in garage, full basement, huge lot, 2 blocks from the sea — $27,500.
3. 2834 Knotty Pine Rd., Langford — Clean as a pin, 3 bdrms., full basement, custom built kitchen and bathroom, just 12 yrs. old — $18,500.
4. 2763 Winster, Langford — 2 bdrm. bungalow, clean throughout, large lot, modern automatic oil heat, $15,900.
5. 1270 Bay St. — Perfect starter, 2-bedrm. bungalow, spotless, modern kitchen and bathroom — $18,500.

PLEASE DO NOT DISTURB OWNERS. TO VIEW CALL:
MAURICE BARLTROP
385-7721 592-7490
HAROLD WARE
385-7721 598-4358

AS NEW
FAMILY HOME
$25,950

Located in the popular Sidney area this 3-year-old home has luxurious wall-to-wall carpet in the living room, dining room, hallways and stairwell. 3 spacious bedrooms and 4 pce. bath make up main floor. Basement development layout is perfect with fourth bedroom, rumpus room, 2-pce. bath, laundry area and large drive-in garage. Sundeck at rear and fully landscaped lot in a nice neighbourhood.
385-7721 CLIFF SALMOND 477-3626
MAURICE BARLTROP
385-7721 592-7490

KER and STEPHENSON
LIMITED

680 Broughton Street
Across from Eaton's Car Park
385-3411, DAY or NIGHT

NORTH OAK BAY
2725 LINCOLN RD.

SITUATED CLOSE TO UPLANDS PARK THIS LOVELY HOME IS IDEALLY SUITED FOR A FAMILY SEEKING SPACIOUS ACCOMODATION.
—WELL PROPORTIONED LIVING-DINING ROOM WITH F.P. AND W.W. CARPETING.
—THREE BEDROOMS ON MAIN
—BRIGHT KITCHEN WITH NOOK
—COSY DEN
—EXCEPTIONAL FOUR ROOM SUITE WITH TWO BEDROOMS.
—HOT WATER HEATING
—BEAUTIFULLY LANDSCAPED LOT

PRICE $45,000
An EXCLUSIVE LISTING
B. F. GORELY
385-3411 598-4239 (Res).

FAIRFIELD NEAR SEA
5 ROOMS, PLUS
RETIREMENT SPECIAL

Appealing stucco bungalow with shake roof. Thru hall plan, large living room, guest size dining room, compact elect. kitchen with breakfast area. Two nice bedrooms with good size closets and pembroke bathroom. Full basement with good rec. room, copper pipe garage. Beautiful gardens — fruit trees, ornamental shrubs, lawns and greenhouse. Top condition inside and out. On bus line. Real value, $25,500.

E. J. FATT
385-3411 383-6536

X X X X X X X X X X X
X BOULTBEE X
X SWEET X
X Realty X
X Ltd. X
X X
X

Yorkshire Trust Affiliate
737 Fort 388-5561

MUST BE SOLD!!
Older house of 1,200 square feet with 3-bedrooms. Large living room plus dining room with fireplace. Try your offer.
ASKING $13,900
VERY LOW
DOWN PAYMENT
G. H. Williscroft
K. C. Robinson
388-5561 — 24 hour service

BY OWNER
Cozy retirement cottage. Automatic heat, 2 bedrooms, close to town and bus. $4,800 down, $137 a month. Full price $17,900. Principals only. 388-7175.

250 HOUSES FOR SALE

RRRRRRRRR
RRRRRRRRRR
RRR RRRR
RRR RRRR
RRR RRRR
RRRRRRRRRR
RRRRRRRRR
RRR RRRR
RRR RRRR
RRR RRRR
RRR RRRR

RITHET AGENCIES
LIMITED
714 Fort St. 382-4251

DRIVE BY
393 LAMPSON STREET
ESQUIMALT

Attractive bungalow in prime area. 2 bedrooms plus finished room in basement. Wall-to-wall broadloom in main rooms. $23,500. Please call
BETTY SHEA — 592-9213

BROADMEAD
ROYAL OAK AVENUE

3- or 4-bedroom modern home. Spacious living and dining room with doors to sundeck. Extra bedroom or den, rec room, etc., in full high basement. Situated on high view lot (over ½ acre) with panoramic views. $32,900.
E. WILKINSON 382-4251 Anytime

TWO-BEDROOM SPECIAL
Located at 3249 Seaton. $1,000 DOWN if you qualify. See our Display Ad on the Financial Page, Friday and Saturday. Asking Price is $16,900. DAVE TAYLOR or BILL SIDHU at 382-4251.

HAMPTON PARK
Lovely two-bedroom home located in a most convenient area, close to all facilities, including Senior Citizen's Activity Centre. This is one of the nicest two-bedroom homes we have ever offered. Well priced at $23,500. BILL SIDHU or DAVE TAYLOR at 382-4251.

N
A
T
I
O
N
A
L
TRUST CO. LTD.

2 LOCATIONS TO
SERVE YOU

DOWNTOWN
1280 DOUGLAS
388-5451

HILLSIDE
SHOPPING CENTRE
386-2961

X
X X X
XX XX
XX XX
XX XX
XX XX
XX XX
XX XX
XXXXXXXXXXXXXXXXXXXXXX
XXXXXXXXXXXXXXXXXXXXXX

BROADVIEW PROPERTIES
1039 Johnson St.
384-8001

NEW TUDOR STYLE
JUST LISTED
SIDNEY

3 bedrooms, 2 full bathrooms, 2 fireplaces; O.H. Water heat; 1150 sq. ft. 1 bedroom down and rec room and room for 4th bedroom or kitchenette — could be lovely in-law suite. Large lot 72x120. Excellent terms a $28,500.
RON BLACK 384-8001 or 598-3156

ROYAL TRUST
REAL ESTATE SALES DEPT.
CENTRAL SAANICH

OVERLOOKING
SAANICHTON BAY

3 ACRES
WATERFRONT

ZONED
COMMERCIAL-RECREATIONAL
Planned Sewer Area By 1972
PRICE — $66,000

A. E. COLES, 388-4311
Evenings 592-3311

ROYAL TRUST CO.
Corner Government and View Street
Member Victoria Real Estate Board

TOP VALUE
$24,700 to $25,900 for a brand new deluxe 3-bedroom, 1½ bath home in Metchosin or Glen Lake areas. Some are ready to move into, others offer your choice of finishes. Excellent financing with low down payment possible. Call anytime, B. CHAMPION, 383-4124.
PARK PACIFIC
INVESTMENTS LTD.

COLWOOD

3156 LYNNLARK
Immaculate one yr. old 3 bedroom home. Master bedrm. has en-suite plumbing. The kitchen is bright with lots of lovely cabinets and there is eating space too. L-shape liv. and din. rm. with fireplace. Sundeck off din. rm. Large open basement with 3 pc. bath — fixtures installed, and provision for kitchen sink. Ideal for revenue or in-law suite development. Near schools, bus etc. Asking $27,200. with good financing. To view call Alex Yeats, 388-5824.

LARGE FAMILY HOME
PLUS REVENUE
$28,900

Grand older home in the Rockland area. 3 bedrooms for your own family and 2 suites for extra income. Also suitable for housekeeping, boarding and maybe rest home. Lot size 70'x120' right on the edge of apartment zoning. Phone PETER TER VEER for the address, 383-7115 or Res. 478-1588. Ettema Realty.

BY OWNER—4103 TORQUAY
Beautifully landscaped older home on nearly an acre of shrubs and trees, 97 ft. by 235. 4 bedrooms, 2½ bathrooms, very large kitchen, living room with fireplace, dining room separate. Full basement with rumpus room plus an extra room. New heating system. $26,000. Existing 1st mortgage approx. $12,000 at 9½%. Owner will carry second mortgage. Have a look at the house, if you like it call for an appointment to visit. 592-9516, 477-6721.

GORGE AREA
$18,900

An excellent 2-bedroom, no-basement home with double heating system. Very nice indeed. One of the best retirement homes in this class. Separate garage. A low down payment may handle. Phone PETER TER VEER for the address, 383-7115 or Res. 479-1588. Ettema Realty.

OAKLANDS
$18,500

This 3-bedroom older home has good living room, dining room and family size kitchen. Full basement. A good older home in a good district. Phone PETER TER VEER for the address, 383-7115 or Res. 479-1588. Ettema Realty.

ETTEMA REALTY
ETTEMA REALTY
ETTEMA REALTY
LTD.
1802 Cook St. 383-7115

$28,900 TO $29,900
We have new homes in Gordon Head on Serita Place, and also 10 lots in Central Saanich. Call us for your building needs. Seaboard Construction, 652-2578 or 478-5458.

250 HOUSES FOR SALE

NEWSTEAD
REALTY
LTD.

JUNCTION CENTRE
1637 FORT STREET 382-8117

ESQUIMALT
Have you been searching for a retirement home? You need look no further as I now have a 2-bedroom, full basement home with dining room in Saxe Point Park area for the low price of $18,000. Home is in top condition and only 22-yrs.-old. Phone now and be the first to see.
C. L. (BUZZ) FRASER
382-8117 or 384-5604

NEWSTEAD REALTY LTD.

EDGE OF OAK BAY
$3,000 DOWN
$23,900

Charming 13-year-old two bedroom full basement home on easy care lot. Rumpus area, low heating, low taxes. Must be sold. Call
MRS. V. ROBERTS
382-8117 or 592-2171

NEWSTEAD REALTY LTD.

$1,500 DOWN
STARTERS

A little cosy rancher close to bus and downtown, lovely garden, lovely condition, automatic heat. Priced to sell at $18,950. It can't last. Call
MRS. V. ROBERTS
382-8117 or 592-2171

NEWSTEAD REALTY LTD.

OAK BAY
NEAR BEACH DRIVE
1300 SQ. FT.

Three bedrooms, dining room located in Wilows a reg. 2 blocks from the beach. This is an older home in lovely condition. Privacy in back yard. Asking $26,500 and will accept offers. Quick possession, call now
MRS. V. ROBERTS
382-8117 or 592-2171

NEWSTEAD REALTY LTD.

Direct from
ENGINEERED HOMES
SIDNEY

2-bedroom home with split-level entrance way. Situated on a cul-de-sac on sewered lot and paved streets. Only $20,900 full price. Large NHA mortgage. Possession Oct. 1st.

GORDON HEAD
Featuring 8¾% NHA mortgages, offering prestige location, custom designed homes. L-shaped living room and dining room, 1½ baths, full basements, carports and serviced lots. Full price starting at $29,975. Payments $202.91. P.I. $4,977 cash to one NHA Mortgage. You may choose your own color decor.
Phone Lou Salon, 383-2625
Kelly Nemeth, 477-4641
ENGINEERED HOMES
385-6211

X X X X X X X X X
X X
X W. J. LINDSAY LTD. X
X Royal Oak Centre X
X 479-7111 X
X X
X X X X X X X X X

$18,900 FULL PRICE. IMMACULATE 3-bedroom home. Double garage. Extra large lot. Fruit trees and garden. Langford. $20,500 full price. View Royal. Comfortable 2 bedroom (plus 1 in full high basement). Large sundeck, 2 separate lots, fenced. Immediate possession. Ruby Hooden, 478-7445 or 478-6669 Goldstream Properties.

LAKE HILL
$19,500
Real charmer on a parklike lot. A place to fall in love with on first sight. 2 bedrooms. Basement. Very cute. Phone PETER TER VEER for the address, 383-7115 or res. 479-1588.
Ettema Realty

3355 METCHOSIN RD.
OPEN DAILY
New split-level featuring floor-to-ceiling white rock fireplace, good quality shag carpeting throughout, triple plumbing. In nice location near schools, many extras, $31,500.
D. BETTS LTD. 478-3726

OWNER-BUILT NEVER LIVED in home in Victoria. Must move. 1,400 sq. ft. Close to bus, playground, golf course, schools, churches and shopping. 3 bedrooms, large bright kitchen, 1½ baths and foyer. Shag throughout, double fireplace, sundeck, paved parking. Only $5,400 C.T.M. Balance 8¾%. 386-9693.

BY OWNER— GORDON HEAD
Spacious family home in desirable area, convenient to school, shops, recreation. Large kitchen, newly refinished hardwood floors. Professionally finished family room, 2 bedrooms up and 1 down. Large garden lot. 12 years young. Asking $30,500. 2215 Edgelow. Phone 477-6162.

PRIVATE SALE
Architect-designed 3-bedroom post and beam home in quiet rural setting, near Royal Oak. Schools and shopping centre within 2-mile radius. For information call 479-2197. No agents.

MARDON HOMES LTD.
New high-quality homes on your lot or one supplied by us from only $14,900. Please phone Bruce 592-0995.

GORDON HEAD. 5-BEDROOM, 2 bathroom. Large sundeck. Double carport. Intercom and radio throughout. Close University. $34,900. After 9 p.m., 477-6344.

2341 ARBUTUS. VACANT, CUSTOM built, 3 bedrooms and den. $36,500. Must be sold. Call Cliff Salmond at Gardner Realty Ltd. 385-7721 or res. 477-3626.

$26,500
Good location, close to schools, shopping, buses. Don't let the colour of the shutters scare you! It's pretty inside. 385-5958, 478-5327.

SIDNEY
Cosy 2-bedroom cottage, electric heat, wall-to-wall, beautiful yard. One block from Beacon Ave., Sidney. $15,900. 479-4804.

PRIVATE 3-BEDROOM BUNGALOW, $17,500 firm. To view call at my home 24 Chancellor Ave.

OLDER HOME, MODERN KITCHEN, full basement, Esso furnace. ash. Clear title, no agents. 386-135.

OUTSTANDING DESIGN
2-bedroom house in Sidney. Many exceptional features. Must be seen. $20,900. From builder. 477-1571.

PRIVATE SALE
3 or 4-bedroom, executive split level. Many extras. Upper Lansdowne. $45,750. 592-4689.

2 BEDROOMS. NEW ROOF, newly decorated inside and out. Vacant. 384-7013.

SIDNEY, BY OWNER, CLOSE TO schools and stores. Tastefully decorated 5m

SOUTH OAK BAY, 5-BEDROOM home, close to school, beach and shops. $31,500. 598-3596.

ROSE HILL AGENCIES LTD.
Real Estate and Insurance
908 Hillside Ave. 388-5178

5-ROOM HOME, 3 BEDROOMS, large lot, oil heat. Clear title, $19,900. 1536 Edgeware Road.

FULL PRICE $12,900. 4-Bedroom. City centre. After 9 p.m., 477-6344.

PRIVATE. $54,500. 4 BEDROOM, executive view home. Owner transferred. Phone 592-1948.

WILL TRADE EQUITY IN BEAUTIFUL 3-bedroom home for mobile home or cash. 479-2041.

BY OWNER
Oak Bay, 1822 Beach Drive, side-by-side duplex.

BUY LOT GET HOUSE FREE. First reasonable cash offer takes. Located in Saanich. 652-2764.

F. C. HULLY REAL ESTATE
620 View St.
Bus. 386-6552 Res. 592-3920

250 HOUSES FOR SALE

HHHHH HHHH HH HH
HHHHHH HHHH HH HH
HH HH HH HH HH
HH HH HHHH HHHHHH
HH HH HHHH HHHHHH
HH HH HH HH HH
HH HH HH HH HH
HHHHHH HH HH HH
HHHHH HH HH HH

D. F. Hanley Agencies Ltd.
Shakespeare St. Office
3021 Shakespeare St.
388-4294

253 COUNTRY HOMES AND PROPERTIES

COBBLE HILL
TELEGRAPH ROAD AREA
Possible VLA, ½-acre with community water supply, new 1320 sq. ft. 3-bedroom, ensuite plumbing in master bedroom. Attractive living room with W-W and fireplace, high ceiling basement, fully insulated, A-O heat, large carport. Well priced at $21,500.

ACREAGE
6-acres partly cleared and partly meadow. This well drained ground offers good pasture for horses. Water for domestic purposes will be available in the near future. Priced at $13,500 with terms if required. For details phone Howard Wingfield, 743-5525 or evenings 748-1031.
MALAHAT REALTY LTD.
BOX 40, MILL BAY, B.C.

Superb 2-bedroom home. Dream kitchen. Sunken living room with fireplace. Carport. Exceptionally well landscaped on Whiffen Spit Rd. in Sooke. Newly-built. Owner transferred. 25,500 with $12,500 down. Douglas Hedges Ltd., phone 642-3111 or 642-3192.

CENTRAL SAANICH
GLIMPSE OF THE SEA
$32,500
Your dream of country living in this brand new home can now become reality. A SUPER-QUALITY home of distinction, tasteful in every way. 3 bedrooms, separate dining room. Triple plumbing, 2 fireplaces, sundeck. A MUST SEE. Call PETER TER VEER for the address, 383-7115 or Res. 479-1588. Ettema Realty.

KEEP SOME HORSES
SMALL ACREAGES A RARITY
2-acres, 3 bedroom, 1 year old home, fully fenced acreage and small barn. Beautiful valley views with plenty of land to ride on. For further details on this and information on others such as a 5 acre spread on Saanich Penn. Both price $40,000. Please call WILF DAVIES 479-4398 Island Pacific Realty.

Saanich Peninsula
Sidney

GORDON HULME LTD.

2444 Beacon Ave.
656-1154

BRENTWOOD
PROPERTIES

Your brentwood Bay
Realtors for Properties
and Insurance
652-1141

¾-HORSE ACRE
PLUS
A charming 9-roomed full-finished basement home on 2 levels with separate entrances. Excellent value at $29,900.
4672 Blenkinsop
Call Desmond Holmes Quickly
384-8126 or 478-1227
PEMBERTON, HOLMES LTD.

MARKET GARDENS
10- ACRES — HOUSE
Black black soil excellent production. 2 BR house, ample water supply, 5 carport and storage. What offers? EVELYN PERSICKE, 479-1667 or Res. 383-3929. J. H. Whittome and Co. Ltd. Royal Oak.

2.4 ACRES DEEP COVE
Prime home site on W. Saanich Rd. south slope of the hill near Lands End Rd. Perc Tested — Water is in. Price $15,900. Call Glen McGregor 385-2458 Res. 477-3675 Byron Price and Assoc. Ltd.

48.5 ACRE FARM
Opportunity for good holding. 5 acres in meadowland. 6 room home, hay and cow barn. Close to highway in Sooke $63,000. Let's trade. Call Ted Chartres, 479-1667. J. H. Whittome and Co. Ltd. Royal Oak.

SIDNEY REALTY LTD.
656-3928
Real Estate — Insurance
Serving the Saanich Peninsula

SAANICH
PENINSULA PROPERTIES LTD.
For all Real Estate Requirements
Box 1235, Sidney, B.C. 656-4000

NEAR EXPERIMENTAL FARM.
.73 acre, 2 bedroom, full basement. $10,300, first at 8%. Asking price $22,500. 656-4219.

256 WATERFRONT PROPERTIES

PEMBERTON, HOLMES
LTD.
384-8126

1. SPOTLESS PANABODE
2½ bedrooms, on one of the most delightfully secluded Coves on the Saanich Peninsula. An excellent sandy pebbly beach and a good anchorage. All this on 9/10 of an acre, facing south near Sidney. Price $45,000 Financing may be arranged.

2. WATERFRONT — ARDMORE
Over 165 ft. on the water facing south on sheltered Coles Bay, this handsome 1400 sq. ft. three bedroom, two bathroom post and beam house, is in a lovely setting and with 1¼ acres of terraced lawns and beautiful trees including fruit. Ideal for family living as nearby are two golf courses and on the water is a sturdy private jetty and a good mooring. Large rec. room with fireplace in basement, plus two additional finished rooms.
$65,000

J. P. BELL 656-4293
G. PERODEAU 656-4525
J. BOVEY 652-2324

NEAR QUALICUM BAY
80' to 166' waterfront lots. Level to beach. Water supplied. Some with streams, fruit trees. From $6500 - $7900 FULL PRICE with excellent terms.

Magnificent view lots. Water in, unobstructed view. Power, phone available. Close to Island Hwy.

Rustic 3 bedroom home, stone fireplace. Walk to beach. Try $12,900 with $1500 down.

MRS. DAVIDSON
926-3623 Vancouver,
weekends 757-8512

Boultbee Sweet Realty Ltd.
2990 Granville St., Vancouver
733-4184

COWICHAN RIVER
WATERFRONT
75 ACRES
By following the newly installed hydro lines to the end of Riverbottom Road will take you to this beautiful and park-like property. This parcel is so situated that the river flows through one-third of its acreage creating approx. 1,100 ft. waterfront on the North bank and 1,500 ft. on the South bank. The river frontage contains sandy beaches, shoals and trout pools. Property is well treed and serviced with power and telephone cable.
FULL PRICE $60,000

To view or for further information phone RON SEDGER at NEWSTEAD REALTY LTD., 382-8117 or 479-3673.

DOLPHIN BEACH ESTATES
MAGNIFICENT WATERFRONT
AND VIEW LOTS
DOLPHIN AGENCIES LTD.
P.O. BOX 398, PARKSVILLE
PHONE 248-6156

WATERFRONT AND SEA-VIEW lots on Denman Island, $4,550 and up. Seaview Land Estates Ltd., 813 Fort, 382-7522, 477-6764.

PEARSON REALTY LTD.
PARKSVILLE, B.C.
Box 399, 248-6127

256 WATERFRONT PROPERTIES

ELK LAKE
WATERFRONT
Offering for the first time nearly 4½ acres of beautiful park-like property located on the quiet side and within the eight mile circle. This lovely parcel offers a commanding view of the entire lake and contains the best of building sites.
FULL PRICE $30,000
To view phone Newstead Realty anytime and ask for RON SEDGER. 382-8117 or 479-3673.

WATERFRONT
GORDON HEAD AREA
Drive by Shoreway and view this beautiful location. 6-10th of an acre nicely treed, with private sheltered bay. Owner is prepared to take property in exchange. For further information regarding this terrific location call me.
JOHN F. COLWELL
384-8126 592-9828
PEMBERTON, HOLMES LTD.

LARGE WATERFRONT
129 acres with about a mile of waterfront, along with a large operating marina. Located about 12 miles from Victoria on sheltered waters. Terrific development potential at an asking price of only $400,000.
GRAE LANGSTON 386-8596
Island Pacific Realty Ltd.
388-6231

OUTSTANDINGLY
BEAUTIFUL VIEWS
Across Juan de Fuca from this acre and a half of lovely property with private beach. Building restrictions say quality home only. $24,900 — terms. DESMOND HOLMES, 478-1227 or 384-8126.
PEMERTON, HOLMES LTD.

ONLY $32,900 ONLY
On the Gorge waters and suitable for your power boat all year round. This is a fine large home with many many extras. If you want a fine large home with water parking for your boat, give me a call today. JACK DOBSON 658-5676 or 386-1361. Canada Permanent Trust.

ON THE OYSTER RIVER
A limited number of river front lots available for lease for all-season cottages. If you would like to possess a quiet retreat contact Bill Robinson, R.R.1, Black Creek or phone 112-339-3172 evenings.

258 CONDOMINIUMS AND TOWNHOUSES

BAYSHORE VILLA
ON THE SEA
This is your last chance to own your own seafront home in the one condominium that has set a standard for high quality condominiums in Victoria. There is only one suite left — 2 bedrooms and den. There are too many features to list here. Sufficient to say this home is completely self-contained, 1415 square feet, and completely private. Look forward to luxurious, carefree living at (on terms) $38,960. Call today. L. E. KIRK, 386-2955 anytime. P.S. You can trade-in your present property.
Mayfair Realty.

SEAFRONT SUITES
360 DALLAS
OPEN TODAY 2-4

PRESTIGE SEAFRONT SUITES 1-2-3 BEDROOMS. PRICES FROM $18,000 - $45,600 TRADE — YOUR — HOME EXCLUSIVE AGENTS WHYTE AND GOWER OAK BAY PROPERTIES LTD. CALL 592-2407 ANYTIME 2227 OAK BAY AVENUE.

265 HOUSES WANTED TO BUY

TWO PRAIRIE
COUPLES
WANTED IMMEDIATELY FOR THESE PEOPLE WHO HAVE JUST ARRIVED IN TOWN — NEWER OR OLDER 2 OR 3-BEDROOM HOMES. THEY'RE LIVING IN AN AUTO COURT AND MUST LOCATE QUICKLY. CALL NOW FOR IMMEDIATE INSPECTION. JOHN JAMES, WESTERN HOMES LTD., PH. 382-2157 24 HRS.

PLEASE LET ME KNOW IF your home is under $25,000, near water in districts like Fairfield, Oak Bay; especially Saxe Point. This is for retirement home and payment is CASH. Private listings and exclusive listings mostly desired. Please do call. Thanks.
AMMY COHEN 386-2911
Shirley Philps Homefinders Ltd.

LARGE OLDER HOME WITH character, area not too important, prefer close to schools. BETTY SILVER 386-1341. 2 or 3-bedroom 'country' type home on large lot or small acreage. Very anxious purchasers. KAY GOODER 386-1341, Boultbee, Sweet Realty, Hillside Shopping Centre.

HAVE HORSES—NEED LAND
2 or 3-bedroom home on 1-5 acres. Home condition not important. Some trees and rock outcroppings. My clients have horses to keep and need a place quickly. Up to $40,000 good down. Call WILF DAVIES, 479-4398. Island Pacific Realty.

CASH CLIENT
Tradesman wants older home, any shape, in the Greater Victoria area, up to $18,000 cash. Please call JEANNINE KOSSACK, 382-9111 or 383-7207, Colony Realty.

Investor client wishes to buy a number of FURNISHED or UNFURNISHED homes in the Victoria area. Call F. SHERWOOD, 386-7521. BOORMAN INVESTMENT CO. LTD., 1111 Government Street.

3 OR 4-BEDROOM HOME, older in Oak Bay, High Quadra, Lansdowne slopes or Cordova seaview. $30-$35,000 cash. No agents please. All replies treated in strict confidence. Immediate responce. Victoria Press Box 226.

LADY ARTIST LOOKING FOR a really old house in the country. Condition not important if repairs possible. Up to $25,000. Please call Mr. Stothers 386-1341 or 658-5285, Boultbee, Sweet Realty, Hillside Shopping Centre.

CASH CLIENTS
will pay all cash or cash to mortgage for your 2 or 3-bedroom home with basement if possible. Call Victor Wong 385-2458 or 479-6569, Byron Price and Associates Ltd.

GUARANTEED
If suitable for rental or fix up for resale my client will buy for cash to you, not over $20,000.
IRENE DALZIEL
Island Pacific Realty, 388-6231.

$25,000 CASH FOR 3 BR'S
basement unessential, Oak Bay or Fairfield. Must be modern. Possession 15 Dec. This is NOT a solicitation for listings. George Blackburn, Montreal Trust, 386-2111.

URGENTLY NEEDED FOR CASH client, 2 or 3-bedrm home from $20-$25,000. Close to transportation. Mrs. Johnston or Mrs. Wallace 386-7721 — 477-8403. Investors Syndicate Realty Limited

URGENTLY REQUIRED FOR
INVESTOR
Several older homes for development or holding property. FREDDY STARKE 388-6231 or 384-9633 Island Pacific Realty.

WANTED — 3-BEDROOM HOME up to $24,000 maximum $4000 to $8000 down. Call LARRY QUAGLIOTTI 388-6231 or 479-6609, Island Pacific Realty.

I WILL BUY YOUR 2 OR 3-bedroom home immediately for cash if it's suitable for rental purposes. For fast action call my agent J. ROGERS at BLOCK BROS. REALTY anytime. 386-3231.

WANTED: 3-BEDROOM HOUSE up to $7,000 down. Give details to Victoria Press, Box 220.

PRIVATE PARTY WISHES OLDER home, any shape, $10,000 to $15,000 cash. No agents. 479-2209.

268 LISTINGS WANTED

LISTINGS WANTED
A telephone call to us will bring to your house an experienced reliable REALTOR who will be pleased to discuss with you pricing and a sale program to effectively sell your property. Call 385-3411 anytime.
Ker and Stephenson Ltd.
680 Broughton, St.

271 LOTS FOR SALE

HORIZONTAL VIEW
Across Sooke Harbour looking towards East Sooke. 68' WATERFRONT X 200' LAND, lovely building site. Turn left on Solent, right on Lanark, continue to dead end Slemco. Sign on lot. $11,000. JOHN RUSSELL, 386-$2955 or 592-3248, Mayfair Realty Ltd.

271 LOTS FOR SALE

SIDNEY LOTS
Duplex lot 80x140. In most desirable dwelling area, close to Roberts Bay. Asking $11,000.
Building lot, 50x120, fully landscaped, a bargain at $5,800.
Half-acre waterfront on Satellite Channel. Asking $17,600.
Half-acre sea view lots, $8,500-$9,000
Capital Region Agencies Ltd.
3481 Beacon Ave, 656-3951
Mr. McConnan, 656-3641

PRIME TREED SEWERED LOTS off MacKenzie on the top best part of Oakwinds Street. Fully serviced with fully paid, paved road, curb, gutter, water main, drain, 1-3 of underground wiring. Neighboring homes $38,000 to $42,000. Our lots from $8,500 up. Area 8,400 square feet up. We urge you to see us for a reasonably priced custom built home.
KASAPI CONSTRUCTION
538 Dupplin Road Phone 386-6191
A. A. KASAPI 592-6081

VIEW LOT
An excellent building lot in the experimental farm area, beautiful scenic views of surrounding rural scene. Lot size 91x117. Perc tested.
PRICE $12,000
E. H. Jeffrey 384-9335, 477-1551 res.

A. BERNARD and CO., LTD.
655 Fort St. 384-9335

50'X140' LIGHT INDUSTRY LOT with rentable home on 1000 North Park St. $21,900. Good for trailer sales, boat sales, truck storage and so forth. One of the best locations in Victoria for small light industry and commercial enterprises. Phone J. Ettema at 383-7115.
Ettema Realty Ltd., 1802 Cook St.

SOUTH OAK BAY
KING GEORGE HEIGHTS
Panoramic view lots of the ocean and the city. Truly outstanding.
$26,500-$27,500
384-8126 J. McNAUGHT 382-8943
PEMBERTON, HOLMES LTD.
1002 Government Street

EXCLUSIVE
2 side-by-side treed lots situated in a high location overlooking the city. Also a rocky interesting lot in the Rockland area. Call Mari Napper, 386-1341 or 592-9554, Boultbee, Sweet Realty, Hillside Shopping Centre.

METCHOSIN
2-3 ACRE LOTS
Some with sea view and mountain view, some with stream frontage. City water available. Suitable for V.L.A. Seabrook Estates, phone 384-2069.

WHERE ELSE
Can you buy NINETY THOUSAND SQUARE FEET of beautiful private view land for $5,750? Metchosin only, call — 478-1227, DESMOND HOLMES, 384-8126.
PEMBERTON, HOLMES LTD.

2 LOTS IN OAK BAY
University area. Between 2025 and 2035 Cedar Hill Cross Rd.
$12,900 and $13,400 terms
Afternoons 477-6666 Eves. 592-3162
Builders and Developers

BY OWNER. TWO DESIRABLE building lots. Approximately 10,000 sq. ft. each, Cordova Bay ridge. Sea view, black top, perc-tested. $10,500 and $11,500. 383-7157 and 592-3550.

PRIVATE SALE—$7,000
View lot approximately 160x70, all cleared. Basement dug and driveway gravelled, water and hydro available. Beachcomber near Parksville. Phone 723-9636.

SHAWNIGAN LAKE
3-acre lot, $500 down. Full price $8,500. Across the road from the lake. View of lake on building site. 598-2581 for appointment.

APARTMENT PROPERTY
37-suite apartment site in good area — Victoria City — Price $56,500. TED SMYTH 477-5617 or 386-1361. Canada Permanent Trust.

LANGFORD
EXCELLENT RESIDENTIAL LOT, PERK TESTED ¾ ACRE. $7,500. MARLIN AGENCIES LTD. 598-4564

BUY LOT GET HOUSE FREE. First reasonable cash offer takes. Located in Saanich. 652-2764.

FULLY SERVICED 80X186 LOT on Montford Crescent. Phone 598-5314.

165X65, GOOD FOR TRAILER OR house. Asking $5000. 478-6273. Apply 1096 Shaw Ave.

1.6 ACRES CLEARED LEVEL lot on city water. Perc tested. Langford area. 477-8210.

FOR SALE IN SIDNEY, NHA APproved lots, $500 down, full price $6,700. 656-2638.

HIGH CORDOVA BAY. PANoramic view lot. Owner, 592-9323 evenings.

LARGE, FULLY TREED LOT, 1.2 acres, Lakerigde Place, $45,000. 479-5826.

273 PROPERTY FOR SALE

METCHOSIN DISTRICT
2-acre lots — $6,500 and up
REX HUGHES AGENCIES
LIMITED
478-1729

½ ACRE LOT, CLEARED, ALL facilities. $4,200. Throup Lane, Sooke. 642-3145.

4-PLEX VIEW LOT, SECLUDED, Colwood, reduced to $12,900 for quick sale. 385-8395 Eves.

274 PROPERTY WANTED

WANTED DUPLEX LOT
LANGFORD AREA
We have a client that requires a site to move a duplex onto. The lot must be 76 feet wide and fairly flat. If you have a lot that is suitable please contact:
C. ANDREWS OR
BEV HIGHTON
AT 385-7761
D. F. HANLEY AGENCIES LTD.

CASH — TOP PRICES
FOR SUBDIVISION LAND OR
APARTMENT SITES.
PARK PACIFIC APTS.
388-5491

VICKERY AND SONS LTD.
LOTS OR ACREAGE IN ANY AREA
592-6149 592-6622

CASH FOR BUILDING LOTS ON sewer. Phone 386-6191.

280 ACREAGE FOR SALE AND WANTED

ACREAGE IN
CENTRAL SAANICH
24 Acres offering private living for your family today and investment for the future. This well treed land has several magnificent building sites with water views stretching for miles and future subdivision possibilities. Just 20 minutes to Victoria and 3 minutes to school. Very well priced at $54,000.
J. BONAR LAW 384-8126
PEMBERTON, HOLMES LTD.

THE BEST BUY ON EARTH
IS EARTH!
Over 17 acres located in Central Saanich at the south end of Bryn Road. Rollin' hills with an exceptional enchanting view over James Is. and the Strait. This unique property is offered at $46,000, with easy terms.
To view call:
K. OELKER
385-8771 anytime
Brown Bros. Agencies Ltd.

74 ACRES ON THE OLD HIGHWAY
Between Duncan and Lake Cowichan. Gently sloping and well treed. Could be developed as a farm or held as an investment. Can be bought as a whole or as parcels ranging from 10 acres to 43 acres. Priced at $825 per acre.
BILL SIDHU 382-4251
RITHET AGENCIES LIMITED

SOOKE ACREAGE
THIS IS THE BEST BUY ON THE MARKET—20.9 ACRES OF LOVELY TREED USEABLE LAND OFFERED AT THE UNBELIEVABLE PRICE OF $17,900. VENDOR ANXIOUS. Call—
Lillian Hendy, 479-1667
J. H. Whittome and Co. Ltd.
Royal Oak Branch

9 ACRES
CABIN, $9,500
Some nice trees and part meadowland. Parksville area. Good road, power line and telephone in front. One mile to store and school. Mrs. Webb, Res. 477-3095 or 385-2471. Johnston and Co. Ltd.

CASH
For property in the Greater Victoria area including Colwood and Metchosin.
KASAPI CONSTRUCTION
CO. LTD., 386-6191

ACREAGE FOR SALE?
Large or small, with or without home building lots, etc. Call GEORGE CHAN, the specialist in Land. 386-2955. Mayfair Realty Ltd.

280 ACREAGE FOR SALE AND WANTED

WANTED: 1½-10 ACRES, COLwood or Langford, with or without building. Cash or cash to mortgage. 384-5823.

WANTED: FARM ACREAGE suitable for cattle and horses. Private. Victoria Press Box 256.

ACREAGE WANTED, PRIVATE
479-6020

285 UP-ISLAND PROPERTIES

LOG CABIN HOME. 600 SQUARE ft. 2 bedrooms, bathroom, kitchen, living room, inside fireplace. On aprpox. 3 acres. Hydro, phone and year around well. On Ucluelet Inlet, 10 minutes from Long Beach, access by paved road, boat or aeroplane. Ucluelet village 5 minutes away. $25,000 or will trade for equal real estate in Victoria area. 479-3991.

290 FARMS FOR SALE and WANTED

4-ACRE MINI-RANCH!!
ROYAL OAK AREA!!
RANCH HOME
This will suite the whole family, an ideal little horse ranch for sister and a lovely modern, but "country" home for the family. Excellent location for riding and good school area. Home is "Ranch Style", cedar finish and wagon wheel chandeliers! Over 1600 sq. ft. of comfortable home plus a full basement. This is a marvelous opportunity to get some good land in a choice area. Price, $49,500, TERMS. Call:
MR. STOTHERS
386-1341 or 658-5285
BOULTBEE, SWEET
REALTY
Hillside Shopping Centre

NORTH SAANICH
12 ACRES
Fenced and cross fenced. Excellent riding ring, 6-stall barn with tack room. Workshop with office space. Split-level, near new home offers 1925 sq. ft. of living area. Spacious living rm., dining rm., and well planned kitchen with eating area. 3 bdrms. and 4-pce. vanity bath (upper level). Den or family rm. opens out to the patio and play yard. Large rec. rm., 2-pce. bath and concealed utility complete lower level. Nicely treed, but mostly cleared pasture. Asking $79,900.
ADELINE NICHOL
386-2911 477-8562
Shirley Philps Homefinders Ltd.

293 GULF ISLANDS PROPERTIES

SALT SPRING WATERFRONT
½ acre with wide frontage on Long Harbour and near-new mobile home. Home features — 3 bedrooms and large living room with sliding glass doors onto sundeck overlooking water. This very attractive property includes 5 young fruit trees, garden shed and decorative shrubs. $25,000. 478-2207.

1.47 ACRES NEAR SEA, SALT Spring Is. $5500 ($2000 down). Leverton Realty, 385-8012.

2.24 ACRES, SALT SPRING, $1,500 down, $70 a month. 382-4228, 384-7647, 384-9678.

NOTICE TO CREDITORS
AND OTHERS
ALMA ELIZABETH HENSLEY,
Deceased
CREDITORS and others having claims against the estate of Alma Elizabeth Hensley, deceased, formerly of Victoria, B.C., are required to send full particulars of such claims to Canada Permanent Trust Company, 1125 Douglas Street, Victoria, B.C., on or before the 11th day of November, A.D. 1971, after which date the estates assets will be distributed having regard only to claims that have been received.
CANADA PERMANENT TRUST COMPANY, Executor.
STRAITH, McINTOSH & COMPANY, Solicitors.

NOTICE TO CREDITORS
In the matter of the estate of HAZEL GLEAVE, Deceased:
NOTICE is hereby given that creditors and others having claims against the estate of Hazel Gleave, deceased, formerly of 1381 Lyall Street, Victoria, British Columbia, are hereby required to send them to Patrick J. Sinnott, Barrister and Solicitor, Suite No. 201, Broughton Building, 1012 Douglas Street, Victoria, British Columbia, before the 1st day of December, A.D. 1971, after which date the Executor will distribute the said estate among the parties entitled thereto, having regard only to the claims of which he then has notice.
GORDON LAIRD,
Executor.
PATRICK J. SINNOTT,
Solicitor.

NOTICE TO CREDITORS
MARIE SCHREINER
formerly of 1018 McClure Street, Victoria, British Columbia.
NOTICE IS HEREBY GIVEN that Creditors and others having claims against the estate of the above deceased are hereby required to send them to National Trust Company, Limited, P.O. Box 1450, 1280 Douglas Street, Victoria, British Columbia, before the 22nd day of November, 1971, after which date the Executor will distribute the said estate amongst the parties thereto, having regard only to the claims of which it then has notice.
NATIONAL TRUST COMPANY, LIMITED,
P.O. Box 1450,
1280 Douglas Street,
Victoria,
British Columbia
Executor
By: Messrs. Stone & Bryant,
Solicitors for the Executor.

NOTICE RE:
Tender to Remove Bunkhouse Building at Youbou, B.C.
Offers will be received by the undersigned up to October 31st, 1971 to purchase, for removal or demolishing, bunkhouse building situated upon property, Block one hundred and thirteen (113), Cowichan Lake District, in the Youbou Townsite.
Condition of Sale
—Building must be removed or demolished and the site cleaned up within 60 days commencing from the date of Acceptance of Sale.
—Site must be left clean and tidy. Any earth removed or disturbed and partial basement must be back-filled.
—A completion bond of $1,000.00 will be required before work commences.
—Purchaser must make full payment within ten days of notice of acceptance.
—Highest or any offer not necessarily accepted but successful bidder will be required to pay all taxes, permits, etc.
—Failure to remove building within 60 days will result in all rights of title and interest reverting to the undersigned, and monies and completion bond shall be deemed to be a penalty and the undersigned will dispose of building as it sees fit.
—For further information contact, M. R. Moore, at British Columbia Forest Products Limited, Cowichan Sawmill Division, Youbou, B.C.
BRITISH COLUMBIA FOREST PRODUCTS LIMITED,
Cowichan Sawmill Division.
M. R. Moore,
Accountant.

CAPITAL REGIONAL DISTRICT
COURT OF REVISION
1971 - 1972 VOTERS' LIST
For the Electoral Areas of Colwood, Langford, Metchosin, Sooke, View Royal, Saltspring Island and Outer Gulf Islands. Pursuant to Section 36 of the Municipal Act, the Court of Revision will sit at 7:00 p.m. on November 1, 1971 at:
The Board Room,
31 Bastion Square,
Victoria,
British Columbia.
to hear all complaints and correct and revise the list of electors and may
(a) Correct the names of electors in any way wrongly stated therein; or
(b) Add the names of electors omitted from the list; or
(c) Strike out the names of persons from the list who are not entitled to vote or who are disqualified from voting; or
(d) Correct any other manifest error therein
and shall add to the list of electors the name of any person who has become qualified to have his and/or her name entered on the list of electors since the thirtieth day of September, 1971.
Mr. Dennis A. Young,
Secretary-Treasurer,
Capital Regional District.

Wage, Price Freeze Seen

By DON COLLINS
Colonist Reporter

VANCOUVER — The top officer of western Canada's biggest union warned here Monday that a price wage freeze is probably in store for Canada and that unionists should be ready to resist it.

Jack Moore of Vancouver, western regional president of the International Woodworkers of America, said he feels Prime Minister Trudeau may yield to pressure to adopt the type of price-wage freeze President Nixon has established in the United States.

In an address at the opening of the five-day IWA western Canada convention, Moore said it constituted the "most disturbing challenge that faces the labor movement" since the depression of the 1930s.

Pointing out that such pressure is coming from men like MacMillan - Bloedel vice-president Robert Bonner, who advocated the move in a speech, Moore told the 200 delegates:

"If this comes about free collective bargaining will be a dead duck."

Because of ever increasing productivity industry would simply pour profits into more automation and in the end, there would be more unemployment.

Moore referred to the Nixon scheme as "really a big business deal" that would "leave profits free to drift and leave free the coupon clipper and the banker."

The real effect, he said, would be the dwindling of the workers' purchasing power and a return to the depression situation.

All of it, according to Moore, fits into a current trend in which "arbitrary decisions from bureaucrats dictate the conditions you'll work under."

But he was sure his own union wasn't ready to buckle under.

There were shouts from the delgates of "we'd shut them down." One yelled: "Burn 'em down."

Moore thought there would be strong resistance from unions other than his own.

It should be made plain to Trudeau, he said, that "not in the western part of this country is he going to find it very easy to get the working men and women to go along" with any wage freeze program.

Moore said bigger unions are needed to combat what he sees as growing threat to free collective bargaining rights.

"We've got to see that we become serious about building one union in wood," he said, referring to a longstanding IWA goal for a union that would take in others now, serving the forest industry.

A price freeze would just add to such other collective bargaining obstacles as B.C.'s Mediation Act (Bill 33), he said.

Mills Remove Clocks

VANCOUVER (Staff) — It sounds a little as if someone has slain a dragon. And to mill workers who have spent many years punching a time clock, that might not be too far-fetched.

For the age-old system of punching the starting and finishing times of workers will end — at least in a portion of B.C. wood mills.

A spokesman for the International Woodworkers of America said in an interview here Monday that a high level committee of union officials and MacMillan Bloedel representatives had agreed to remove the time clocks.

The committee, which has been nicknamed the "harmony" group, meets on a regular basis to try and solve various issues prior to major negotiations.

While it applies only to the union and MacMillan Bloedel, the IWA spokesman says the big company generally sets the pace for the rest of the industry.

"What this really means," he said, "is goodbye to the tyrant of the mills."

E FOR SALE
VANTED
0 ACRES, COL-
, with or without
or cash to mort-
RM ACREAGE
and horses. Pri-
ss Box 256.
ITED, PRIVATE
4020
ISLAND
ERTIES
ME 600 SQUARE
bathroom, kitchen,
ide fireplace. On
Hydro, phone and
ell. On Ucluelet
iles from Long
paved road, boat
Ucluelet village $
5,000 or will trade
estate in Victoria
FOR SALE
VANTED
NI-RANCH!!
AK AREA!!
HOME
ite the whole
eal little horse
er and a lovely
t "country"
family. Ex-
on for riding
ol area. Home
le", cedar fin-
n wheel chan-
1600 sq. ft. of
home plus a
t. This is a
pportunity to
od land in a
Price, $49,500,
OTHERS
r 658-5285
E, SWEET
ALTY
opping Centre
SAANICH
CRES
ess fenced. Ex-
ing, 6-stall barn
Workshop with of-
level, near new
sq. ft. of living
ving rm., dining
nned kitchen with
drms. and 4-pce.
er level). Den or
out to the patio
arge rec. rm., 2-
concealed utility
vel. Nicely treed,
d pasture. Asking
CHOL
477-8562
omefinders Ltd.
ISLANDS
ERTIES
WATERFRONT
ide frontage on
nd near-new mo-
e features — 3
arge living room
doors onto sun-
water. This very
rty includes 5
garden shed and
shrubs. $25,000.
AR SEA, SALT
($2000 down). Le-
-8012.
T SPRING. $1,500
month. 382-4228.
CREDITORS
THERS
TH HENSLEY,
ased
others having claims
of Alma Elizabeth
ormerly of Victoria,
o send full particu-
to Canada Perman-
1125 Douglas Street,
before the 11th day
1971, after which
ts will be distributed
to claims that have
MANENT TRUST
ecutor.
NTOSH &
licitors.
CREDITORS
e estate of HAZEL
d:
given that creditors
claims against the
ave, deceased, for-
ill Street, Victoria,
re hereby required
ick J. Sinnott, Bar-
r., Suite No. 201,
1012 Douglas Street,
lumbia, before the
r, A.D. 1971, after
cutor will distribute
ong the parties en-
regard only to the
then has notice.
ON LAIRD,
cutor.
ICK J. SINNOTT,
citor.
CREDITORS
HREINER
McClure Street,
ish Columbia.
EBY GIVEN that
ers having claims
the above deceased
d to send them to
pany, Limited, P.O.
das Street, Victoria,
fore the 22nd day of
ter which date the
ute the said estate
thereto, having re-
ims of which it then
RUST COMPANY,
0,
Street,
mbia
Stone & Bryant,
for the Executor.
E RE:
Bunkhouse Building
ou, B.C.
ived by the under-
ber 31st, 1971 to
val or demolishing,
situated upon pron-
hundred and thirteen
ke District, in the
removed or dem-
te cleaned up with-
ncing from the date
ale.
clean and tidy. Any
disturbed and partial
back-filled.
of $1,000.00 will be
ork" commences.
make full payment
f notice of accept-
ffer not necessarily
ssful bidder will be
all taxes, permits,
building within 60
all rights of title
ting to the under-
es and completion
ned to be a reality
ed will dispose of
fit.
mation contact, M.
sh Columbia Forest
Cowichan Sawmill
B.C.
OLUMBIA FOREST
LIMITED,
awmill Division.
NAL DISTRICT
REVISION
TERS' LIST
Areas of Colwood,
Sooke, View Royal,
Outer Gulf Islands
36 of the Municipal
Revision will sit at
ber 1, 1971 at:
om,
uare,
bia.
ds and correct and
tors and may
nes of electors in
stated therein; or
of electors omitted
nes of persons from
not entitled to vote
alified from voting;
ner manifest error
list of electors the
n who has become
and/or her name
of electors since the
ember, 1971.
ennis A. Young,
ry-Treasurer,
Regional District.

Wage, Price Freeze Seen

By DON COLLINS
Colonist Reporter

VANCOUVER — The top officer of western Canada's biggest union warned here Monday that a price wage freeze is probably in store for Canada and that unionists should be ready to resist it.

Jack Moore of Vancouver, western regional president of the International Woodworkers of America, said he feels Prime Minister Trudeau may yield to pressure to adopt the type of price-wage freeze President Nixon has established in the United States.

In an address at the opening of the five-day IWA western Canada convention, Moore said it constituted the "most disturbing challenge that faces the labor movement" since the depression of the 1930s.

Pointing out that such pressure is coming from men like MacMillan-Bloedel vice-president Robert Bonner, who advocated the move in a speech, Moore told the 200 delegates:

"If this comes about free collective bargaining will be a dead duck."

Because of ever increasing productivity industry would simply pour profits into more automation and in the end, there would be more unemployment.

Moore referred to the Nixon scheme as "really a big business deal" that would "leave profits free to drift and leave free the coupon clipper and the banker."

The real effect, he said, would be the dwindling of the workers' purchasing power and a return to the depression situation.

All of it, according to Moore, fits into a current trend in which "arbitrary decisions from bureaucrats dictate the conditions you'll work under."

But he was sure his own union wasn't ready to buckle under.

There were shouts from the delgates of "we'd shut them down." One yelled: "Burn 'em down."

Moore thought there would be strong resistance from unions other than his own.

It should be made plain to Trudeau, he said, that "not in the western part of this country is he going to find it very easy to get the working men and women to go along" with any wage freeze program.

Moore said bigger unions are needed to combat what he sees as growing threat to free collective bargaining rights.

"We've got to see that we become serious about building one union in wood," he said, referring to a longstanding IWA goal for a union that would take in others now serving the forest industry.

A price freeze would just add to such other collective bargaining obstacles as B.C.'s Mediation Act (Bill 33), he said.

Mills Remove Clocks

VANCOUVER (Staff) — It sounds a little as if someone has slain a dragon. And to mill workers who have spent many years punching a time clock, that might not be too far-fetched.

For the age-old system of punching the starting and finishing times of workers will end — at least in a portion of B.C. wood mills.

A spokesman for the International Woodworkers of America said in an interview here Monday that a high level committee of union officials and MacMillan Bloedel representatives had agreed to remove the time clocks.

The committee, which has been nicknamed the "harmony" group, meets on a regular basis to try and solve various issues prior to major negotiations.

While it applies only to the union and MacMillan Bloedel, the IWA spokesman says the big company generally sets the pace for the rest of the industry.

"What this really means," he said, "is goodbye to the tyrant of the mills."

Amchitka Nuclear Blast

'Less Danger to B.C.'

B. C. Recreation Minister Ray Williston said Saturday he did not feel the people of British Columbia would have as much to fear from the proposed second Amchitka underground nuclear test blast as people in some other areas.

Williston said in an interview he felt "we would be protected by the Aleutian chain and the Alaskan Peninsula."

"I think people on the other end of the chain (Aleutian Islands) would have more fear than we would."

(However, Rand McNally's international atlas shows Amchitka Island to be on the southerly edge of the chain, about 1,070 miles from the mainland of Alaska and about 1,000 miles slightly south of due west from the southern tip of Queen Charlotte Islands, unimpeded by any land barriers in a direct line to Vancouver Island.)

"What if there was a tidal wave — wouldn't it affect Port Alberni?" Mrs. Muriel Armstrong, a member of the Amchitka II committee for Greater Victoria, said when told of Williston's comment.

Mrs. Armstrong said she simply wanted someone from her group to meet with Williston to discuss the government's stand in the matter.

"I think I have stated my feelings clearly, the premier has stated his clearly, and the government has stated its clearly," Williston said. "There is very little left to be said."

He said, however, he had not been contacted by deputy provincial secretary Lawrie Wallace concerning the possibility of a meeting with Mrs. Armstrong and members of her committee.

"I think everybody is of a mind," Williston went on to say, "a blast like that would be of no particular value to anybody . . .

"There is a possibility of unfavorable results to many people not connected with those making the blast."

Mrs. Armstrong said she had contacted Wallace, to see if it had been possible for the province's environment minister to meet with Jack Davis, federal environment minister, when he met with membrs of the Canadian Coalition to Stop the Amchitka Blast in Vancouver, Friday.

Wallace had suggested the meeting with Williston, Mrs. Armstrong said, in view of the fact there had been insufficient time to set up a meeting with the two environment ministers.

"I feel the B.C. government should be taking a stronger stand," Mrs. Armstrong said.

She said provincial premiers at their recent meeting in Victoria had come out strongly in opposition to the proposed blast by the U.S.

"And I hope B.C. will, too."

Union Members 50 Years

Retired Victoria Press employees, all members of International Typographical Union, were given certificates acknowledging 50 years in union at ceremony in Victoria recently. Shown are union secretary William Richardson, left, three honored members, J. S. Stewart, S. V. Jenkins and F. W. Houghton, and ITU western representative H. G. Buchanan of Kelowna, right, making presentation.

Alberta Police Collect Suspect

A 21-year-old Victorian who lost out last week in Victoria Provincial Court in his protest that a Telex message is not a proper basis for arrest was returned Monday to Alberta for hearing on an armed robbery charge.

An Edmonton policeman arrived in Victoria as escort for Ronald Brian Cunningham, 21, of 139 Menzies.

Cunningham was arrested Oct. 9 on a three-count charge of possession of heroin, marijuana and LSD in Victoria. Bail was set at $2,000 and Cunningham was released pending a court hearing Monday.

Word of his arrest got to Edmonton and police in Alberta sent a Telex message to Victoria asking that Cunningham be picked up in connection with a warrant issued after an armed robbery April 15, 1970, in St. Albert, Alta.

In court Wednesday, Cunningham asked Judge William Ostler for his release on grounds his arrest had been without warrant. Ostler ruled the next day that B.C. law allows such arrest when police are satisfied they have the right person and a warrant is being sent without delay.

He also ruled the law allows such a person to be kept in custody six days, after which the person is released if the warrant hasn't arrived. The six days was effective Thursday.

Monday, four days later, warrant and escort arrived. Before Cunningham was returned, he appeared before Judge Eugene Murphy in the Victoria court and the narcotics charge was set over to Dec. 22 for further action, indicating the Alberta charge may be dealt with by then.

NDP Forms Government

UVic Politicians Plan Parliament

Student members of University of Victoria's four political clubs will take part in a model parliament in B.C. legislative buildings this weekend.

The model parliament which is open to the public, will begin Saturday at 10 a.m., and continue on Sunday, with evening sessions scheduled for both days.

Michael Donison, a member of the co-ordinating committee, said the purpose of the exercise is to give UVic students practice in debating and experience in parliamentary procedure.

"This will be a federal parliament that will deal with federal problems and issues as they now exist," he added. "Each member will be given a constituency corresponding with one now in existence for the House of Commons.

"The Liberals will have to accept a Liberal seat, and the Conservatives a Conservative seat to bring the parliament as close to reality as possible."

Distribution of seats was decided earlier this year by polling the student body. Results of the election gave the Liberals 20 seats; NDP, 19; Conservatives, six; and the Young Socialists, five.

The New Democrats, who formed the government in the student model parliament last spring, have decided not to resign and will face the House when it convenes.

Donison said permission to use the legislative buildings had been given by the B.C. Centennial committee, and that the model parliament is a centennial project of the university's political clubs.

The model parlaiment will open with a speech from the throne Saturday morning, and continue with debate and introduction of bills during the first day. An oral question period will be the highlight of the Saturday evening session.

Sunday there will be time for the introduction of private members bills, and more questions.

Provincial COURT

In what Judge Eugene Murphy called a case of "conflicting principles," bail was refused Monday in Victoria Provincial Court for a 24-year-old Victorian facing two separate charges of possession of heroin for the purpose of trafficking.

Murphy said the bail application by John James Pilatzke, 422-A Craigflower, was "not an easy matter to decide" but after consideration said, "I'm going to refuse bail at this time," in view of the nature of the charge.

Prosecutor Norman Prelypchan said Pilatzke was on bail while awaiting higher court-trial on an uttering charge when he was arrested Oct. 9 in Victoria on the first "purpose" charge. Bail was set at $2,500 for that charge and Pilatzke was released on that amount, then arrested Oct. 12 on the second charge.

The prosecutor said the crown position was that "it's not in the interests of the community that he be allowed loose."

Defence lawyer Harold Turnham expressed an opposite principle — that "the main principle of bail is to secure the return of the accused" and bail should be granted if it appears likely the accused will return to court on schedule.

Murphy decided to give the decision to Prelypchan and also set Dec. 1 and 2 as dates for preliminary hearings on the two "purpose" charges.

Murphy came in from his court and coroner's duties at Sooke to preside in court for one day while regular Judge William Ostler attended a Vancouver Island judges' meeting in Parksville.

□

Two persons with lengthy records for theft and other offences were sentenced by Murphy to jail terms of three months each after they pleaded guilty to separate charges of theft involving less than $50.

John William Devine, 47, of 533 Comerford, admitted shoplifting a $2.25 pocket knife Saturday from Bishop's Hardware, 1237 Esquimalt.

Roy William Lindley, 66, of 516 Yates, admitted shoplifting a clock radio Saturday from Simpsons-Sears.

Prosecutor John Macintyre called Devine "an inveterate thief" and then, when Lindley appeared, said the latter's record was worse than Devine's and merited the adjective "horrendous."

Teachers Strike Now in 11th Day

EDMONTON (CP) — A teachers strike that has left 20,000 students without classes in eight districts north and west of Edmonton went into its 11th day Monday. The dispute involving 850 teachers began Oct. 8 and the main issue is their demand that new contracts include a consultation clause which would give teachers a voice in determining working conditions.

Marine Calendar

NAVY
HMCS Terra Nova, Porte Quebec, Columbia, Cowichan, Fundy, Yukon, Porte de la Reine, Mackenzie, Thunder, Chaudiere, Rainbow, Qu'Appelle, Provider, Chaleur, Chignecto, Miramichi—in port.
HMCS Gatineau — Nanoose Bay.
CNAV Endeavour — at sea, returns as required.
CNAV Laymore — in port.
COAST GUARD
Quadra, Camsell, Ready — in port.
Sir James Douglas —en route Bull Harbour.
Racer — Johnston Strait patrol area.
Rider — Kitsilano.
Vancouver — on Station Papa.
MERCHANT
Esquimalt — Vancouver Forest.
Tahsis — Victoria, Columbialand.
Port Alberni — Gimleskog, Dona Amalia.
Nanaimo — Nordholm, Dzhurma.
Chemainus — James Stove.
Harmac — Ringstad, Maria Carla D'Amico.
Gold River — Heramger.
Port Alice — Irish Stardust, Villanger.

LUNDS
926 FORT ST.
IMPORTANT UNRESERVED
ANTIQUE AUCTION
For
MRS. ROSEMARY JALKIN OF VANCOUVER, B.C.
Being the Entire Contents Of Her Store
IN OUR SALESROOMS TO-NIGHT AND TO-MORROW
7:00 P.M.
BY CATALOGUE
($2.00 Admits Two)
View Until Saletime
LUNDS AUCTIONEERS & APPRAISERS PHONE 386-3308

the Bay
DOUBLE KNIT IN A BRA?
True! Warner's has done it for you in the new silky soft Love Touch* bra. It's a totally new fabric in a sensuous single layer that molds itself to your body as though custom-made. Double knit Love Touch* has seams so thin and flat, nary a line shows under your clingiest clothes. Double knit Love Touch* has a smooth gently rounded shape. Fits and feels like no other bra . . . another first from Warner's.
*RTM
A. DOUBLE KNIT SOFT CUP BRA, silky and soft both inside and out. Adapts to your figure like a second skin. White. 32 to 38 B, C. $7
Underfashions, DOWNTOWN, LOUGHEED, RICHMOND, VICTORIA, PRINCE GEORGE
-WARNER'S

USE YOUR BAY CREDIT ACCOUNT

B. DOUBLE KNIT UNDERWIRED BRA molds to every figure, has youthful uplift and comfortable support. White. 34-38B, 34-40C. 7.50
34-42D. 8.50

C. DOUBLE KNIT CONTOUR BRA with the same smooth double knit tricot cups but with light fibrefill lining for added shaping. White. 32-36A, 32-38B, C. 7.50
Hudson's Bay Company
385-1311
DAILY STORE HOURS 9:30 A.M. 'TIL 6 P.M.
THURSDAY AND FRIDAY 'TIL 9:30 P.M.
THERE'S MORE FOR YOU DOWNTOWN

Island Edition
Duncan Bureau
Ph. 746-6181
262 Station Street
Hamilton Electric Building

No. 260–113th

the Bay

⅓ SAVINGS SALE

ON 5-PCE. PLACE SETTING OF

DENBY & LANGLEY OVEN-TO-TABLEWARE

What an opportunity to save on famous English oven-to-tableware by Denby & Langley. This is truly tableware for all occasions—durability for every day . . . beauty for company best. Special Denby & Langley Tableware clays give exceptional strength and chip-resistance. Completely safe in any dishwasher detergent. Guaranteed for one year against damage from extremes of temperature in oven or freezer. Hand crafted in England.

5-pce. setting includes 1 each: dinner, salad, bread and butter plate, cup/saucer.

5-Pce. Place Setting

10.75

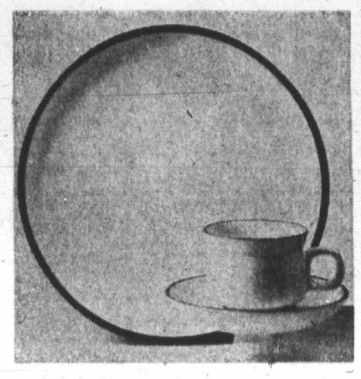

CHEVRON
Classically simple lines an a unique motif in gloriously neutral Royal Olive and White.

CANTERBURY
Flecked honey beige buds stemmed with deep, dark charcoal brown. Warmed with tawny yellow and fiery bittersweet.

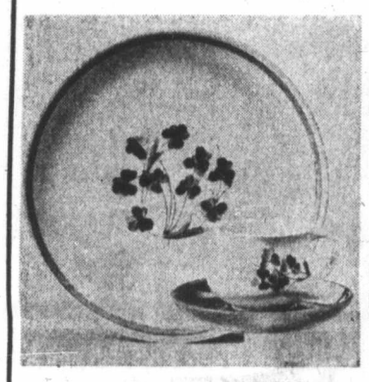

SHAMROCK
A delightful design of shamrocks in contemporary subdued shades of greens, browns and blues. Each piece is free-hand painted.

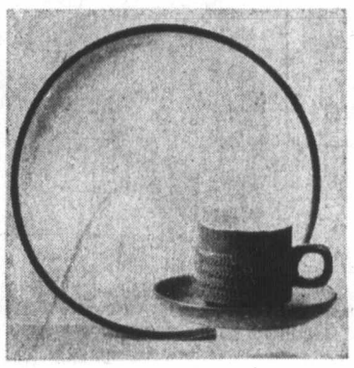

SUMMIT
Spare and simple beauty. Neutral white, intimately wedded to sophisticated shaping. Shadow brown that bands and rims.

MAYFLOWER
A 17th Century Jacobean floral motif hand painted in tones of golden ivory, russet and stone grey. Serving accessories are solid expresso brown.

SHERWOOD
A wreath of earthy shapes in forest green tones encircles the vivid heart of bittersweet and lemon.

20% Off Selected Open Stock Pieces

Please allow 6 weeks delivery for pieces not in stock.

	Mayflower	Sherwood	Canterbury	Chevron	Shamrock	Summit
10" Dinner Plate	$4	$4	$4	$4	$4	$4
8¼" Salad Plate	3.15	3.15	3.15	3.15	3.15	3.15
6½" Bread & Butter Plate	$2	$2	$2	$2	$2	$2
Teacup and Saucer	3.60	3.60	3.60	3.60	3.60	3.60
Fruit	2.35	2.35	2.35	2.60	3.15	2.80
Cereal or Soup	3.15	3.15	3.15	3.60	3.60	3.60
Round 2-pt. Casserole	8.40	8.40	8.40	9.55	8.75	10.35
Saucepan Cass., 2-pt.	$10	$10	$10	10.35	$10	
Indiv. Covered Soup	4.75	4.75	4.75		4.75	
Indiv. Round Cass., ½-pt.				4.75	4.75	5.20
Oval Platter L/S	10.80	11.60	11.60	7.95	8.75	7.95
Salt and Pepper	4.75	4.75	4.75	5.55	5.55	7.15
Salad Bowl L/S	7.15	7.15	7.15	7.95	7.15	7.60
Mug	3.15	3.15	3.15	3.15	2.80	3.60
Cream	2.80	2.80	2.80	3.60	2.80	3.15
Open Sugar	$2	$2	$2	2.35	1.80	2.35
Teapot, 7-Cup	7.95	7.95	7.95	8.75	8.75	11.60
Coffee Jug L/S	13.55	13.55	13.55	11.95	11.95	18.35
Rectangular Platter				11.95	11.95	11.95
Covered Butter Dish	4.20	4.20	4.20	5.55	5.55	6.80
Fondue Plate	$4	$4	$4	$4	$4	$4

Chinaware, Victoria, Third

the Bay

GREAT LITTLE LOOKS

at low down prices!

M1 **Ribbed Flares** — a great look in Fortrel*/polyester knit, are easy care, washable. Slim, trim pull-on style with elastic waist. Black, purple, navy in sizes 10-16.
*RTM

Sale, each **7.99**

M2 **Space Dye Pullover** is a great topper over pants or skirts. In rib-knit 100% Acrylic with long sleeves, crew neck and lace tie, opening plaquet. In two-tone tweed effects of blue, rose, celery, melon. Easy-care and washable. Sizes S.M.L.

Sale, each **4.99**

M3 **Crocheted Hat and Scarf Sets.** Scarves are 6 feet long including fringe. Hats are attractive cloche style. Three stitch styles — popcorn, open, and close. White, natural, red, lilac, turquoise, rose, gold, black, navy and moss colours in the group.

Sale, set **5.99**

M4 **Mules** in two popular looks add bright footnotes. Gold or silver colours. Get 2 pairs at this low price.

Sale, pr. **2.99**

Fashion Accessories, DOWNTOWN, LOUGHEED, RICHMOND, VICTORIA

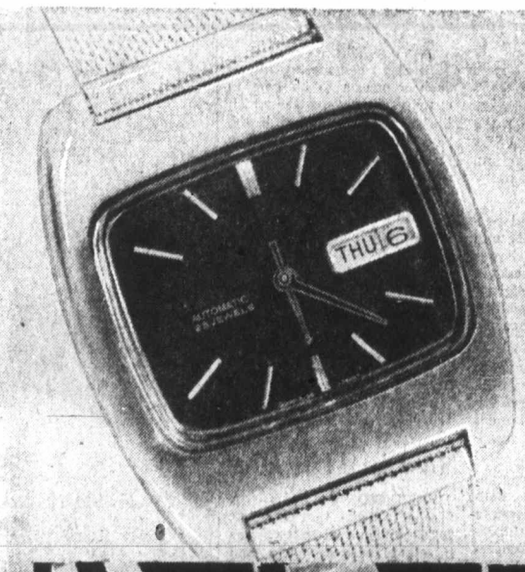

$25 trade on MEN'S SEIKO SPORTS WATCHES

SHOP IN PERSON. Bring in your old watch and receive a $25 reduction on the purchase of any one of the Seiko sports models illustrated.

25-jewel automatic is waterproof, with date and day, blue dial. Stainless steel case and bracelet.

Each, **89.50**
Less trade-in $25
You pay only 64.50

21-jewel automatic is waterproof to 70 meters. Has black luminous dial, date and day. Stainless steel case and bracelet.

Each, **89.50**
Less trade-in $25
You pay only 64.50

21-jewel automatic is waterproof to 70 meters. Has luminous dial, date and day. Stainless steel case and bracelet.

Each, **89.50**
Less trade-in $25
You pay only 64.50

Diver's watch is automatic and resists water to 50 meters. Has rubber diving band, date, diving bezel, luminous dial. Stainless steel case.

Each, **$99**
Less trade-in $25
You pay only $74

17-jewel with timing bezel, bell alarm, luminous dial, day and date. Water resistant. Stainless steel case and bracelet.

Each, **$110**
Less trade-in $25
You pay only $85

Diver's watch is automatic and water resistant to 70 meters. Has tachometer, chronograph, inner diving bezel, day and date, luminous blue dial. Stainless steel case and bracelet.

Each, **$120**
Less trade-in $25
You pay only $95

Watches, DOWNTOWN, LOUGHEED, RICHMOND, VICTORIA

Hudson's Bay Company

385-1311

DAILY STORE HOURS, 9:30 A.M. 'til 6 P.M.
THURSDAY and FRIDAY 'til 9:30 P.M

THERE'S MORE FOR YOU DOWNTOWN

Power

IW

B

VANCOUVER — Le
the International Woodw
day to be in danger of
here to a power bloc of
Western regional p
his fellow executive of
through a roll-call vote
ond when the results are
The opposition wa
within the union, who
regional first vice-presi
ternational executive bo

Kosy

Atta

Russia Can't

Soviet Premie
Victoria after all,
Bennett asked
Kosygin, but it
schedule.
Bennett will t
meeting with the S
Bennett was crit
"there are other
rassing a guest w
invitation of our p

Saudi Two-Ch

UNITED NATIONS (
The China representati
bate opened quietly
General Assembly M
with Canada and the
States expressing op
views and Saudi Arabi
fusing an already les
clear situation by propo
new two-China formula.

The 131-country ass
also heard the foreign
ister of the Nationalist
ese of Taiwan warn th
mission of the People
public of China would
the "beginning of the
the UN as an instrume
the preservation of in
tional peace and s
based on law and justice

The debate is expec
last at least a week. M
servers feel it still is a
whether Albania will wi
its annual "one-China"

Sniper British

BELFAST, Northern
land (UPI) — A snipe
and critically injured a
ish soldier Monday nig
lowing rioting by you
the Roman Catholic Ros
area of Londonderry
army said. Another
soldier accidentally wa
to death when a rifle fire

An army spokesman
the wounded soldier
struck in the neck
sniper's bullet.

The spokesman sai
other British soldier sitt
the back of a halted m
vehicle at Long Kesh
Belfast was killed wh
rifle discharged accide
It was not immediately
whether it was the so
rifle.

Earlier, British troops
ing up roads into the Re
of Ireland fought off s

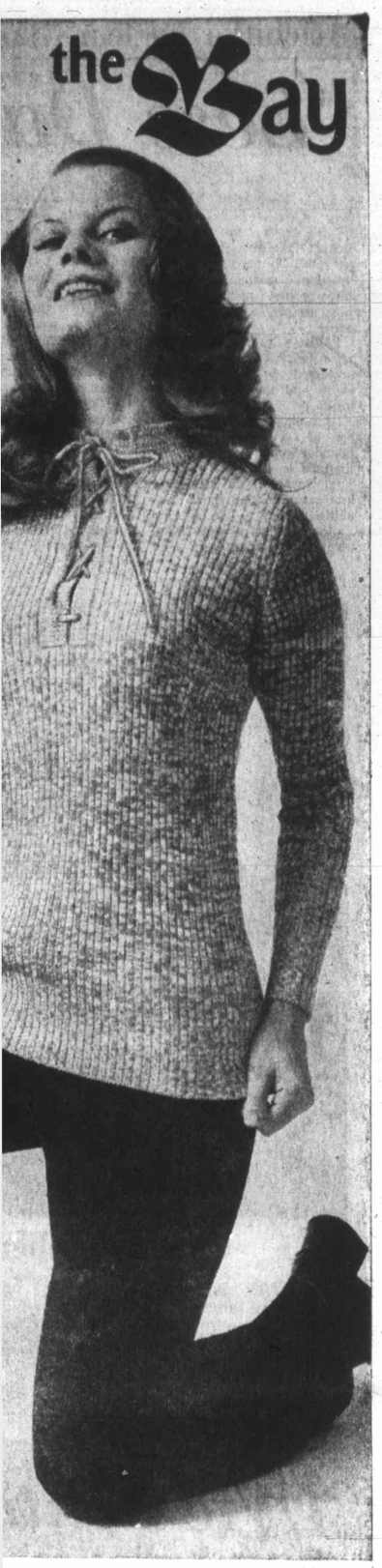

$25 trade on
N'S SEIKO
SPORTS
WATCHES

'RSON. Bring in your old watch
a $25 reduction on the purchase of
the Seiko sports models illustrated.

el automatic is waterproof, with date and
ue dial. Stainless steel case and bracelet.

Each, 89.50
Less trade-in $25
You pay only 64.50

el with timing
ell alarm, lumi-
l, day and date.
esistant. Stain-
eel case and
ch, $110
s trade-in $25
pay only $85

Diver's watch is automatic and water resistant to 70 meters. Has tachometer, chronograph, inner diving bezel, day and date, luminous blue dial. Stainless steel case and bracelet.
Each, $120
Less trade-in $25
You pay only $95

Hudson's Bay Company

THERE'S MORE FOR YOU DOWNTOWN

Island Edition
Duncan Bureau
Ph. 746-6181
262 Station Street
Hamilton Electric Building

The Daily Colonist.

Vancouver Island's Leading Newspaper Since 1858

Windy ★ ★ ★
Weather Details On Page 2

No. 260—113th YEAR — VICTORIA, BRITISH COLUMBIA, TUESDAY, OCTOBER 19, 1971 — 10 CENTS DAILY 20 CENTS SUNDAY

Power Bloc Eyes Convention

IWA Leaders Losing Control?

By DON COLLINS
Colonist Reporter

VANCOUVER — Leaders of the western Canada region of the International Woodworkers of America appeared late Monday to be in danger of losing control of the IWA convention here to a power bloc of influential delegates.

Western regional president Jack Moore of Vancouver and his fellow executive officers were beaten on one key issue through a roll-call vote and appeared certain to lose on a second when the results are tabulated this morning.

The opposition was mounted by Moore's political foes within the union, who objected to the appointment earlier of regional first vice-president Wyman Trineer to the union's international executive board.

● Canadian union leader predicts wage, price freeze. —Page 17

Claiming a board member should have been elected by the membership, they succeeded in knocking Trineer off the international board.

The other vote, to bec ounted today, will determine whether Moore canr eplace Trineer with the established alternate, or if there will have to be an election.

If — as it appears — the power bloc wins this point too, it could be in control of the five-day convention which only got underway Monday.

This might mean beating the union's "establishment" down on such vital issues as money. The region is reportedly in the red and wants more money with which to operate.

The power play comes in an off-election year and is being engineered by the men who have over the past several years been trying to defeat Moore.

When the 38,000-member region holds it election a year from now Moore will have been in office 11 years.

Some concerned delegates say privately that they are afraid the big union — it is the largest in western Canada — is in danger of destroying itself from within.

Moore says there is no chance of this. But he is plainly concerned with what he sees as delaying tactics employed by the opposition.

Continued on Page 2

In Vancouver

Hijacker Finally Gives Up

VANCOUVER (CP) — An armed man who hijacked a jet airliner over Alaska and ordered it to Vancouver surrendered Monday after talking for nearly two hours with an RCMP officer.

Canadian immigration officials said they were holding Del Lavon Thomas, 28, on a detaining order and a hearing would be held today.

Four crew members who had been held hostage by a man armed with a .25-calibre automatic revolver were allowed to leave their Wien Consolidated Airlines Boeing 737 after it landed at Vancouver International Airport for the second time in a little more than three hours.

RCMP Sub-Inspector Bruce Northorp approached the plane on its second landing and persuaded the man to give himself up. RCPM officials in Victoria said the officer talked to the hijacker "on facts of life" and told him that only he could get himself out of the situation because he held all the alternatives.

The FBI in Anchorage, Alaska, said a complaint had been filed before a U.S. magistrate charging Thomas with air piracy. They said Thomas, formerly of Kodiak, Alaska, had been convicted of manslaughter in a bar-room death six years ago and was released on parole last Aug. 23.

The drama began Monday morning when the jetliner took off from Anchorage with 30 passengers and a crew of five on a flight to Bethel, a native village at the mouth of the Kuskokwim River in Alaska.

Fifteen minutes after takeoff, a passenger commandeered the plane. After allowing the aircraft to return to Anchorage where the passengers and a stewardess disembarked, he ordered the captain to fly to Vancouver for food and refueling before a flight to Mexico and possibly Cuba.

The plane landed here at 12:27 p.m. and took off at 1:45

Continued on Page 2

Kosygin Ignores Attack in Ottawa

Russian Schedule Can't Include City

Soviet Premier Kosygin won't be coming to Victoria after all, Premier Bennett said Monday.

Bennett asked federal authorities to invite Kosygin, but it wasn't possible to change the schedule.

Bennett will travel to Vancouver Friday for a meeting with the Soviet leader. Monday afternoon, Bennett was critical of demonstrators, saying "there are other ways to protest than by embarrassing a guest who is in Canada at the direct invitation of our prime minister."

OTTAWA (UPI) — A Hungarian immigrant shouting "Long Live Hungary" broke through a police cordon Monday, leaped on visiting Soviet Premier Alexei N. Kosygin's back and buckled him partially to the ground with a neck-circling tackle. Kosygin escaped injury.

The 67-year-old premier's coat was nearly torn off his back and he appeared drawn and shaken as he was helped to his feet by Prime Minister Trudeau, who was taking a sunny stroll with Kosygin on Parliament Hill when the black-haired assailant broke through security police.

Trudeau later said Kosygin had said "not a word" about the attack, but Trudeau had apologised for what he termed a "most regrettable . . . humiliating event for Canadians."

At an evening banquet, Kosygin avoided mention of the incident and thanked the nation's capital for "hospitality" shown him since his eight-day visit began Sunday.

Earlier Monday, police charged two persons in connection with the discovery of two dynamite bombs and the ingredients of a dozen Molotov cocktails, all in a three-block range of the Soviet Embassy.

Authorities tightened the already extraordinary security arrangements for Kosygin's visit, and Soviet security men reportedly were added to Royal Canadian Mounted Police as bodyguards after the luncheon-hour attack on Kosygin.

Kosygin's assailant yelled Hungarian freedom slogans and "Russian pig, go home!" as police wrestled him to the ground and frisked him. He was unarmed.

Both the assailant and newsmen on the scene identified the man as Geza Matrai, a hairdresser known as an active figure in extreme rightist groups in Toronto.

But police refused to confirm his identification pending his arraignment, expected Tuesday, along with that of a companion.

Political associates in Toronto said Matrai's hostility to communism stemmed from the slayings in Hungary of family relatives. A woman who identified herself as Matrai's mother, now living in Edmonton, told UPI late Monday however that no close relatives had been killed there.

Photographer Jean Alarie, so close to the assault that his lip was cut in the ensuing

Continued on Page 2

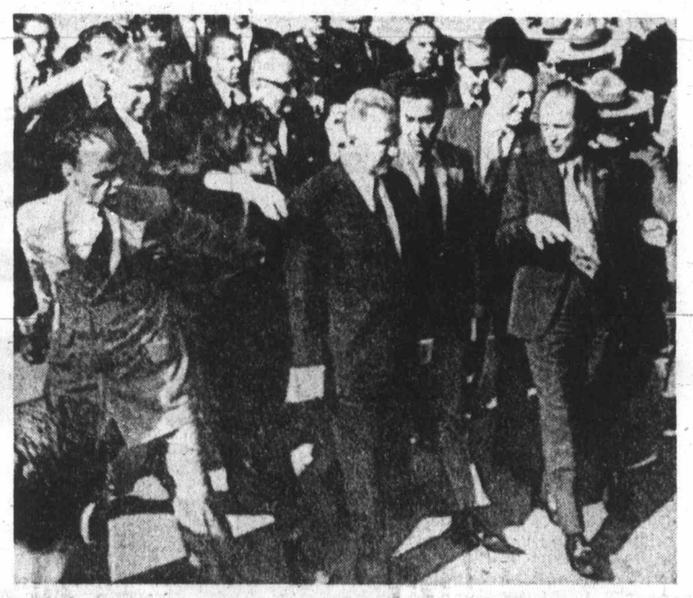

AS ASSAILANT moves in, Premier Alexei Kosygin is totally unaware. Trudeau, right, has seen move and raises warning hand, as RCMP plainclothesman, left, throws out arm.—(CP)

Kosygin receives rude surprise

Shouting insults, attacker held

Saudi Arabia Adds Two-China Solution

UNITED NATIONS (CP) — The China representation debate opened quietly in the General Assembly Monday with Canada and the United States expressing opposing views and Saudi Arabia confusing an already less-than-clear situation by proposing a new two-China formula.

The 131-country assembly also heard the foreign minister of the Nationalist Chinese of Taiwan warn that admission of the People's Republic of China would mark the "beginning of the end of the UN as an instrument for the preservation of international peace and security based on law and justice."

The debate is expected to last at least a week. Most observers feel it still is a toss-up whether Albania will win with its annual "one-China" resolution or whether the U.S. will prevail with its attempt to retain a seat for Taiwan.

Albania and its allies, and Canada, said Monday the only issue before the assembly is who should occupy the China seat here.

The United States and its allies in the debate said the only issue is whether to expel a member, the Nationalist government of Taiwan, because the vast majority of the assembly is in agreement that Peking should have a seat.

Under the Saudi amendment, the People's Republic would be the "sole legitimate representative of the whole territory over which it exercises 'full control'."

The government of Taiwan could sit as representative of the people of the country over which their government rules."

Sniper Shoots British Soldier

BELFAST, Northern Ireland (UPI) — A sniper shot and critically injured a British soldier Monday night following rioting by youths in the Roman Catholic Rosemont area of Londonderry, the army said. Another British soldier accidentally was shot to death when a rifle fired.

An army spokesman said the wounded soldier was struck in the neck by a sniper's bullet.

The spokesman said another British soldier sitting in the back of a halted military vehicle at Long Kesh near Belfast was killed when a rifle discharged accidentally. It was not immediately clear whether it was the soldier's rifle.

Earlier, British troops blowing up roads into the Republic of Ireland fought off snipers believed to be members of the Irish Republican Army hidden in underbrush across the border.

In London, Prime Minister Heath met Opposition leader Harold Wilson to discuss charges that inmates of internment camps in Northern Ireland were being tortured.

Wilson demanded the meeting following a report in the London Sunday Times that some of the estimated 300 suspected Irish Republican extremists interned in the province had been subjected to interrogation methods "unacceptable in a civilized country."

A Downing Street statement said a committee the government appointed two months ago to look into conditions in the internment camps was investigating the allegations.

Longest Job Ever

VANCOUVER (CP) — Jim MacDonald spent 45 minutes refuelling a hijacked Boeing 737 Monday, a job that normally takes about 15 minutes, in an attempt to keep the plane on the ground as long as possible.

MacDonald, 29, was briefed by RCMP officers before driving a fuel truck out to the plane and told "not to try any heroics."

"At first," he said, "they wanted to refuel the plane over the wing, which is a very irregular procedure and only done in emergency situations. It also takes a lot longer.

"I told them 'no way' because if the hijacker decided to get trigger happy I'd have been a sitting duck on top of the wing."

"I drove out and started refuelling at low range, with as little pressure as possible.

"It's the longest job I've ever done. At one point the pilot asked that the refuelling be speeded up, maybe the hijacker was getting anxious, I don't know.

"I increased the pressure a little, but not much so the change wouldn't be too obvious."

MacDonald said that when he completed his task, he went for coffee.

"I was glad when the whole thing was over."

DON'T MISS

Playboy Pinups Win and Lose
Names in News, P. 6

UVic Vote Nullified
—Page 7

Executives Forecast Wage, Price Guide
—Page 9

Pirates Clean Up —Pittsburgh Follows
—Page 16

Women Net Lion's Share
—King Fisherman, 21

	Page
Bridge	25
Comics	22
Crossword	26
Entertainment	15
Financial News	8, 9
Garden Notes	22
King Fisherman	21
Provincial Court	31
Sport	12, 13, 14
Television	24
Women	18, 19

Thomas, RCMP's Northorp

Priests' Arduous Escape Attempt Fails

MADRID (UPI) — For two years, Spanish rebel priests toiled, digging a tunnel to freedom from a maximum security prison. Inch by inch they burrowed under the prison walls and carried handfuls of dirt to the toilet to flush away.

Just as they were nearing completion of the 60-foot tunnel, watchful guards foiled what prison officials said was one of the most elaborate escape attempts in Spanish prison history.

The government news agency Cifra reported that the discovery of a plastic bag containing cement led to the foiling of an escape plot in the priests' special section of Zamora prison. The maximum security jail is situated in one of the most barren parts of Spain near the Portuguese border.

The wing housed "rebel priests, most of them Basques convicted of political offenses or terrorism."

Following the discovery of the cement bag, security guards became suspicious and noticed that tiles in a basement room housing boilers and showers made a hollow sound when stepped on. They removed the tiles and found the three-foot high tunnel, Cifra said.

Guards discovered that the underground passage had almost reached the street.

Nanaimo Sets Meeting

Nuclear Vote Needed

NANAIMO — Nelson Allen, president of the Society for Pollution and Environmental Control in Nanaimo, said talk of nuclear power on Vancouver Island may be "a stalking horse" to draw environmental fire while traditional power development takes place at various sites in B.C. in relative obscurity.

The Moran Dam, natural gas driven steam power from the proposed Malaspina gas pipeline to Vancouver Island, and the Stikine River are a few possibilities, he said.

Allen urged people to keep their eyes open "to the real issues in the power discussions.

Allen was discussing a speech made by Trevor Davis at a Chamber of Commerce meeting during the week.

Allen said, "It would be wonderful if we could have unlimited power at a cheap price that would not damage the environment in any way, as Mr. Davis claims a nuclear plant could do."

He questioned the safety of the installations in the light of a proposal from U.S. Senator Edward Kennedy that there be a temporary halt in the construction of all nuclear power plants in the U.S. until all safety factors can be determined.

"He is a liar," Allen said, referring to Davis's statement: "The plant would be a perfectly safe operation and there would be no harmful effect on the environment."

Allen said the question of having a nuclear power plant in the Nanaimo area would have to be decided by the citizens of the area in a vote.

SPEC will hold a meeting to discuss these issues at 8 p.m. Thursday at Brechin United Church.

Block Draws Blast

NANAIMO — The residents of Hawthorne Heights are continuing their opposition to a proposed apartment development in their area on the western outskirts of the city.

The group met Friday to plan action against the city council's resolution in favor of the development which could bring 300 families.

The group plans further meetings to keep aldermen advised on what they consider to be the disadvantages to the whole city that would result with the approval of the development.

Ed Margocco said approval would mean a net increase in costs to the city.

"It is expected that at least 300 children would need school accommodation in nearby schools," he said. "This means the building of at least one new 10-room school."

Residents also feel that the influx would create additional problems for an already overburdened traffic system.

Art Lionel said, "Two hundred family cars pushing onto Bowen Road during rush hours would make a bridge across to Lenhart or Girvin Street necessary."

Academic Awards To Islanders

Vancouver Island students are among those granted scholarships under the University of British Columbia's Alumni Association academic awards program, which has allotted $44,0000 for student assistance.

N. A. M. MacKenzie scholarships of $350 each were awarded to Garry Bergguist, Ucluelet; Alan Builbault, Sidney; Gary Cheetham, Port Alberni; Elizabeth Granlund, Campbell River; Allan Milne, Victoria; Donald Osing, Campbell River and James Redford, Campbell River.

John B. MacDonald bursaries of $350 each were awarded to Caroline La Pointe, Nanaimo; Carl Marston, Ladysmith; Jasbinder Sangha, Nanaimo; Caroline Bajich, Nanaimo; Ann Berton, Victoria and Kerry Clark, Comox.

Maps Spring Ahead

Salt Spring Island is really getting on the maps these days.

The latest mapping step for the world-famous Gulf island came through the Capital Regional District, which has completed its series of new base maps for Salt Spring.

According to the board, the last up-to-date maps of Salt Spring Island were published in 1964.

Tony Roberts, director of planning for the region, says the 400-foot-to-the-inch maps are avilable at regional district headquarters in Bastion Square, Victoria. Also available are enlarge maps with a scale of 200 feet to the inch.

Roberts says that while the maps now provide a fully up-to-date picture of property lines on Salt Spring Island, it is the intention of the regional district to maintain a regular revision serivce.

"These plans will be available to government departments, utility companies, developers and individual residents who wish to know the pattern of legal boundaries," he said.

Power Loss

CAMPBELL RIVER — Theft of a portable generator operated by a 7½-horsepower gasoline engine and worth a total of about $700 which was stolen on Thursday from the maintenance area of MacMillan-Bloedel's Menzies Bay Division is being investigated by Campbell River RCMP. Police spokesmen said the unit is designed to provide electricity in isolated areas.

Nurse Hired

GOLD RIVER — Mrs. Joan Seguin, appointed as Gold River's first resident public health nurse, began her work Monday.

Appointed by the Upper Island health unit in Courtenay, she will work on a part-time basis of about two and a half days a week.

Mrs. Seguin has lived in Gold River for more than four years. A registered nurse, she worked for some time with the town's first doctor, Norman Rivers.

She graduated from McGill University in Montreal and was a head nurse in Montreal General Hospital.

Strachan: NDP Years Ahead

Socred 'Band-Aids' Lashed

COURTENAY — Many of the government changes which have been made recently were advocated by the New Democratic Party years ago and opposed by the Socreds, Bob Strachan, former leader of the NDP told a meeting here Friday.

He was speaker at the party nomination meeting held in the Courtenay civic theatre, and in which Mrs. Karen Sanford defeated three men to win the nomination.

The NDP, he said had long advocated medicare, pollution control and the opposition had always been from the Socred government.

He also took issue with government control on school boards, municipal and regional elected bodies.

Strachan called the Socreds "A band-aid government. "We of the New Democratic Party want to do things," he stated.

He named these as: expanding the ability of economy to provide a maximum standard of living and quality of life:

Establishing of meaningful priorities which he said was, "putting the people first" and, to change the emphasis, the direction and the standards of society, which Strachan claimed was necessary to make the first two ideals.

"We have a responsibility to utilize the wherewithall within this province, as a government to see that the economy is developed so we can meet the social problems and the social needs of the community," he said.

Pair Remanded

NANAIMO (CP) — Harold Joseph Jacobs, 30, and Peter James Bergan, 25, were remanded one week without bail Tuesday on charges of armed robbery. The two were charged in a $150 holdup of a clothing store in Port Alberni and a $200 holdup at a Nanaimo service station.

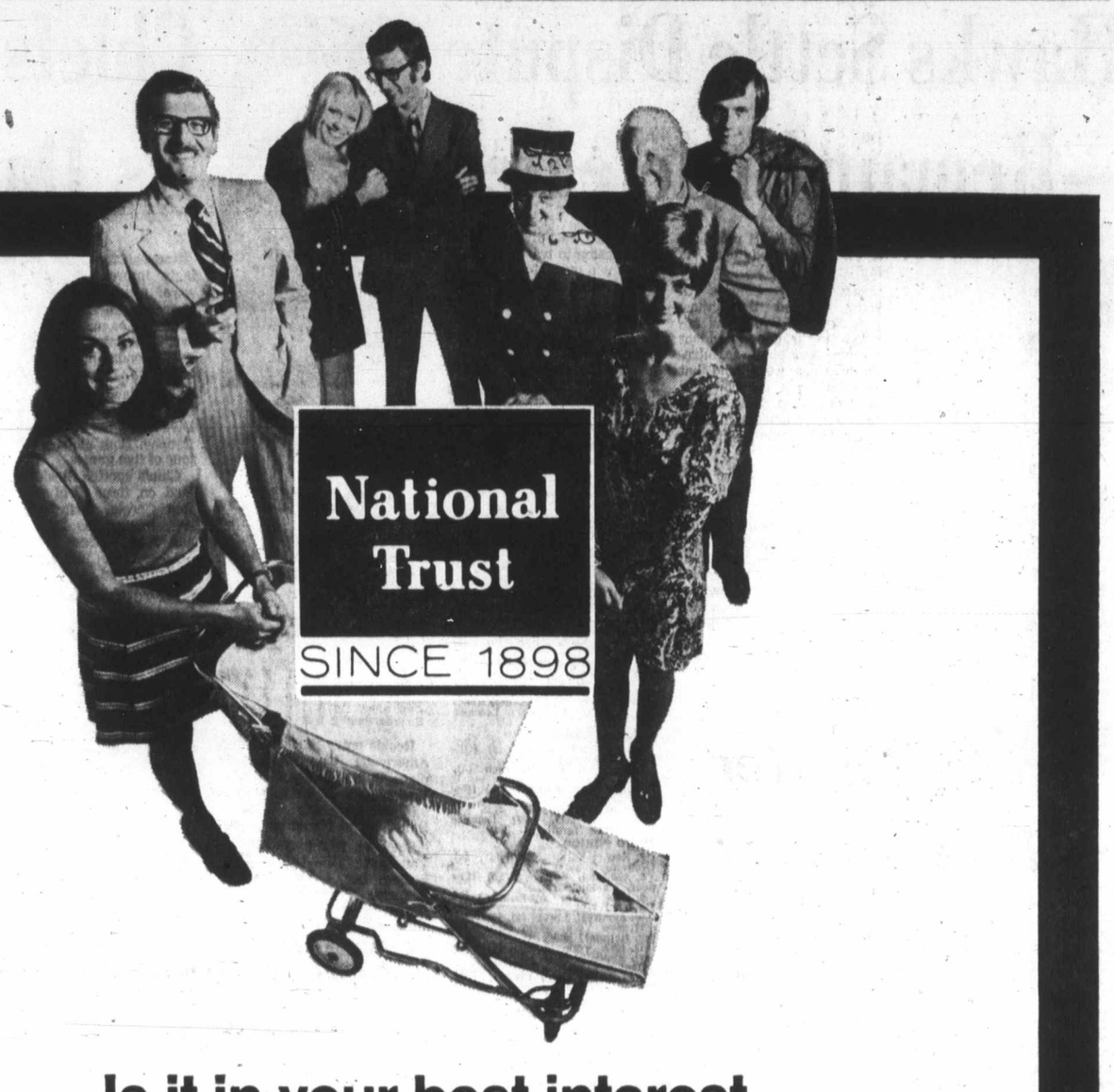

Is it in your best interest to look after your own interests?

Maybe not.
We've had a lot of experience looking out for other people's best interests. And it's been our experience that their best interests do lie with us.
You see, at National Trust, money management is our business.

What we offer.
We have a lot of financial ideas and services that can be of use to you.
Whether you're interested in long or short term growth. And whether you have a lot to invest or just a little.

How we're organized.
All investment accounts are handled through our large Investment Department.
Which consists of divisions of different experts. So we can deal expertly in any given investment area.
From managing portfolios for individuals to managing Investment funds for corporations.
From stocks and bonds to real estate and mortgages.
Investing in Canada and elsewhere.

Accounts are constantly supervised.
Each investment management account is handled personally by one of our experienced investment officers.
He works closely with you to make sure that your goals are being met and that you receive regular investment reviews and accounting statements about your current position.
All of his actions and recommendations are supervised by our senior portfolio officer. And all of their decisions are then reviewed by our Investment Committee.
So you get a lot more than one considered opinion.

Our investment research department.
All decisions are based on research done by our Investment Research Department.
They make detailed studies of trends and developments in different industries and individual companies.
So that every decision made is the best decision possible.

Natrusco. Our common stock fund.
We also have investment expertise in other investment areas. Like investment funds for people with $25 or more to invest.
Take 'Natrusco'—an investment fund that invests in Canadian and U.S. stocks.
It takes the worry out of investment because it's managed by our experienced investment officers.

Guaranteed investment certificates.
They're the guaranteed way to get a high and safe return on your money. As much as 8% per annum, depending on the term you select.

What else can we do?
We can also help you invest for your retirement years. And show you the kind of investment performance that makes your retirement savings grow. They're called Retirement Savings Plans.
We can serve as executors for your estate. And provide careful management of your assets to protect your beneficiaries.
We can also help you with your real estate and mortgage investments.
Along with one or two other things.
Come in and talk to us. It's in your own best interest.

National Trust / the money managers

1280 Douglas Street • 2190 Oak Bay Avenue
Hillside Shopping Centre

Be a

SECRETARY

- Clerk-Typist
- Stenographer
- Receptionist
- Accountant

or brush-up courses

Enjoy a Glamorous Position Meeting Exciting People!

with

Speedwriting ABC SHORTHAND ®
or Pitman Shorthand

Enroll for Classes Starting Nov. 1
or Any Succeeding Monday
Enroll Soon — Classes Limited!

Phone or Call in for Further Information

Sprott-Shaw
COLLEGE of BUSINESS
At Sprott-Shaw We Mean Business
1012 Douglas St. 384-8121

ISLAND N

SECOND NEWS S

Don't Want

Nan

NANAIMO — Nanaimo c council Monday night gave flat "no" to a proposal by Vancouver transportati firm to build a barge-loadi and unloading facility on t Nanaimo Bulldozing propert

"I would just as soon we nothing as go from the fryi pan into the fire," said A Gertrude Hall.

More than a year ago a s dicate of Vancouver busine

Cost-Sharin

Cowi Vote

DUNCAN — In a spec meeting Monday, Cowich school district voted to ags seek public opinion to det mine if Cowichan should c tinue to participate in Ma spina college.

The plebiscite, to be held December, will be the seco time voters in the distr

Non-Capital M

Death Descri By Wi

By LYNNE WALLER
Colonist Correspondent

NANAIMO — "He shot I — I seen that. I started move and felt a blow on t side of my head and I knev had been shot," said witness in the non-capi murder trial of Ian Nicl Walker, 46, who is accused killing 30-year-old Glo Muriel Norman in the loun of Canadian Legion Bran No. 10, April 24.

Esko Karu told court Mo day he had accompanied M Norman and another wom to the Legion about four in t afternoon. Mrs. Norman's o est daughter had earlier be dropped off for baton twirli practice, he said.

Karu testified that Walk came into the lounge and s at a table by himself. He sa he went over and asked h "to leave Gloria alone" a Walker "mentioned somethi about charging her w fraud."

Walker asked the bartend to get Karu to leave his tal and he then went back to t table occupied by Mrs. N man and her friend, Ka said.

Walker left the bar and turned a few minutes lat carrying what Karu took to a .22 calibre rifle, Karu t the court.

He said that Walker t Mrs. Norman to stand up a

Natural Gas

McGe

DUNCAN — "British C lumbia is bound to have rebirth when this governme (Social Credit) goes," sa provincial Liberal leader P McGeer when he address members of the Cowicha Malahat Liberal party at general annual meeting Duncan, Monday night.

McGeer added "We do r have a dynamic, aggressi management. We have forg ten what conscience rea is."

He pointed out that "a gre deal" will have to be said future power development Vancouver Island. He not that Premier Bennett wants natural gas pipeline to the land and the highest bid, su mitted by Malaspina G amounting to $105 million w

ds' Lashed

ty of economy to
aximum standard
l quality of life:

Establishing of meaningful priorities which he said was, "putting the people first" and, to change the emphasis, the direction and the standards of society, which Strachan claimed was necessary to make the first two ideals.

"We have a responsibility to utilize the wherewithall within this province, as a government to see that the economy is developed so we can meet the social problems and the social needs of the community," he said.

emanded

(CP) — Harold
s, 30, and Peter
an, 25, were re-
week without bail
charges of armed
he two were
$150 holdup of a
in Port Alberni
oldup at a Nanai-
ation.

sts?
lepartment.
ch done by our
nds and developments
ial companies.
e best decision
ock fund.
e in other investment
eople with $25 or more
nd that invests in
nt because it's
estment officers.
rtificates.
t a high and safe return
er annum, depending
our retirement years.
ent performance that
ow. They're called
ur estate. And provide
ts to protect your
al estate and mortgage
s
own best interest.
ey managers

ISLAND NEWS

The Daily Colonist.

(ESTABLISHED 1858)

CLASSIFIED

SECOND NEWS SECTION — VICTORIA, BRITISH COLUMBIA, TUESDAY, OCTOBER 19, 1971 — PAGE SEVENTEEN

Don't Want To Go from 'Frying Pan Into Fire'

Nanaimo Puts Cold Water on Barge Issue

NANAIMO — Nanaimo city council Monday night gave a flat "no" to a proposal by a Vancouver transportation firm to build a barge-loading and unloading facility on the Nanaimo Bulldozing property.

"I would just as soon we do nothing as go from the frying pan into the fire," said Ald. Gertrude Hall.

More than a year ago a syndicate of Vancouver businessmen attempted to get clearance to build a marina on industrially-zoned land.

There was determined opposition to the proposal from groups of citizens anxious to keep the waterfront property for eventual public use, and the marina idea died.

Ald. Gino Sedola said the barge transportation company would be much less desirable than a marina.

Nanaimo lawyer Don McIntosh, spokesman for North Arm Transportation, said the company wanted to use the land on an interim basis until permanent quarters could be set up elsewhere in the city.

He mentioned the possibility of industrial expansion into the mud flats of the Nanaimo River.

In other business, council has been given the task of studying the announcement of the Greater Nanaimo Chamber of Commerce that it can no longer continue to operate a tourist bureau in the city.

In a letter to council, chamber president David Hart said the annual grant of the city has been sufficient to cover only two-thirds of the bureau's cost of operation and that the chamber has been unable to come up with the additional sources of revenue.

The chamber plans to relocate its offices from its site above the Centennial Museum.

Ald. Ken Medland remarked that tourist promotion should receive some financial boost from merchants who benefit directly from the industry instead of only the city.

Council has given first readings to a land use contract bylaw affecting Hawthorne Heights, North Terminal Avenue, Stewart Avenue and Nicol Street.

Mrs. Hall and Mayor Frank Ney tried to introduce an amendment to delete Hawthorne Heights from consideration, but were unsuccessful.

Under the proposed new bylaw, development would have to be of specific types in a given section of land in Nanaimo.

Art Lionel, one of the 40 residents of Hawthorne Heights who opposed a proposed apartment development in the residential area, said the residents will continue their opposition to council moves that could result in approval of the plan.

He pointed out that if the developers apply for a land-use contract under that bylaw, there will be further public meetings to give the Hawthorne Heights people more time to express their opposition.

Cost-Sharing Protested

Cowichan Wants Vote on College

DUNCAN — In a special meeting Monday, Cowichan school district voted to again seek public opinion to determine if Cowichan should continue to participate in Malaspina college.

The plebiscite, to be held in December, will be the second time voters in the district have been asked if they wish to continue to participate in the regional college.

"The college council is now formulating plans for the establishment of a permanent campus at Nanaimo. The Cowichan board wants to ask the public if they want us to participate in a capital expansion," explained trustee Stan Turner.

Chairman Dave Haywood added: "We have to stop walking on the fence, we must either be a fully participating member and abandon our efforts to have the financial structure rearranged or get out of the college completely."

In May, 1970, the Cowichan board had withdrawn from the college, saying that it felt the cost-sharing agreement was unfair to the district, with costs per Cowichan student attending the college much higher than the per student cost from Nanaimo.

Cowichan re-entered the college November, 1970, following a plebiscite on the understandng that negotiations would commence with the other participating school districts, to discuss a possible modification to the sharing of in-district costs.

Explained the board "presently in-district costs are proportioned among participating school districts on an assessment percentage basis. The main concern of Cowichan relates to the percentage of in-district costs compared to the percentage of attendance at the college from Cowichan district students."

Betwen the time Cowichan re-entered the agreement and Monday's meeting, the five participating districts — Cowichan, Nanaimo, Ladysmith, Qualicum, and Lake Cowichan — had held six secret meetings.

Trustee Dave Bradbury commented on those meetings "we met a negative response to all advances." He said that the Cowichan board had attended the meetings in "good faith."

During these meetings Cowichan put forward three proposals, which Haywood said had been "totally rejected" by the other participating boards.

These proposals were:

- Modification of the present method of sharing in-district operating costs to recognize both the assessment factor and the attendance factor.
- Establishment of the permanent campus of Malaspina college in the Ladysmith school district.
- Elimination of the academic programs at the college with a greater concentration in the development of the college towards the technical and vocational programmes.

—Lynne Waller photo

Walking for Charity

Walkathon for Nanaimo United Appeal on Saturday was termed big success by officials Monday although results won't be known for some days. Approximately 600 persons started the 8.5 mile walk and majority finished the course. Nanaimo United Appeal goal this year is $85,000 and prior to walkathon close to $34,000 had been collected. Nanaimo Concert Band provided music for walkers. Mayor Frank Ney, in Centennial costume, is in full stride with some walkers.

More Island News Page 11

NDP Picks Woman

COURTENAY — A woman defeated three men Sunday in winning the New Democratic Party nomination to oppose Municipal Affairs Minister Dan Campbell in his own riding in the next provincial election.

Mrs. Karen Sanford, nominated by Fred Chapman, said she had been dismayed watching the "antics of the Socreds and when dismay turned to alarm," she decided to run for the party nomination.

She called the present government, among other things, "incompetent, arrogant, autocratic, unethical and . . . perhaps I should have said downright corrupt."

Representatives from Quadra Island, Campbell River, Black Creek, Merville, Comox, Cumberland, Courtenay, Sointula, Sayward, Royston, Union Bay and Denman Island made the approximately 350 who attended the meeting Sunday in the Courtenay civic theatre. Mail ballots had previously been received by the committee. To vote a person must have been a member of the party on or before Aug. 18, 1971.

The meeting was chaired by Keith Kenectly of Port Alberni. Special guests introduced were: Dave Stupich, president of the B.C. NDP; Bob Strachan, MLA for Cowichan-Malahat and Mrs. Ruth Barnett, wife of tom Barnett, MP for Comox-Alberni.

Non-Capital Murder

Death Scene Described By Witness

By LYNNE WALLER
Colonist Correspondent

NANAIMO — "He shot her — I seen that. I started to move and felt a blow on the side of my head and I knew I had been shot," said a witness in the non-capital murder trial of Ian Nichol Walker, 46, who is accused of killing 30-year-old Gloria Muriel Norman in the lounge of Canadian Legion Branch No. 10, April 24.

Esko Karu told court Monday he had accompanied Mrs. Norman and another woman to the Legion about four in the afternoon. Mrs. Norman's oldest daughter had earlier been dropped off for baton twirling practice, he said.

Karu testified that Walker came into the lounge and sat at a table by himself. He said he went over and asked him "to leave Gloria alone" and Walker "mentioned something about charging her with fraud."

Walker asked the bartender to get Karu to leave his table and he then went back to the table occupied by Mrs. Norman and her friend, Karu said.

Walker left the bar and returned a few minutes later carrying what Karu took to be a .22 calibre rifle, Karu told the court.

He said that Walker told Mrs. Norman to stand up and the other people at the table moved away. The bartender tried to talk to him but Walker pointed the gun at him and told him to stay away, Karu said.

Karu said Walker accused Mrs. Norman of "whoring around" and that he couldn't see why she was going with Karu and not himself. Karu said Walker was about 15 feet away from the woman at that time.

He said Mrs. Norman appeared to be pleading with Walker.

"Then everything happened fast," Karu said. "I thought I saw him shoot her and I thought I heard her said, 'O, my God.' "

Karu also told court that when he realized he had been shot, he started to crawl away and someone helped him up.

Earlier pathologist Dr. Stanley Grant testified that Mrs. Norman died almost instantly from a gunshot wound to the chest. The bullet lodged in her spine.

Legion stewart Ralph Redlin told court that Walker had two beers in the Legion and was a "perfect gentleman. I had no problem with him."

The trial is going on before an all male jury. E. D. Strongitharm is crown prosecutor. Mr. Justice R. A. Wootton is presiding. The trial continues today.

Unions Warned to Resist

Wage, Price Freeze Forecast

By DON COLLINS
Colonist Reporter

VANCOUVER — The top officer of western Canada's biggest union warned here Monday that a price wage freeze is probably in store for Canada and that unionists should be ready to resist it.

Jack Moore of Vancouver, western regional president of the International Woodworkers of America, said he feels Prime Minister Trudeau may yield to pressure to adopt the type of price-wage freeze President Nixon has established in the United States.

In an address at the opening of the five-day IWA western Canada convention, Moore said it constituted the "most disturbing challenge that faces the labor movement" since the depression of the 1930s.

Pointing out that such pressure is coming from men like MacMillan-Bloedel vice-president Robert Bonner, who advocated the move in a speech, Moore told the 200 delegates:

Moore
. . . resist freeze

"If this comes about free collective bargaining will be a dead duck."

Because of ever increasing productivity industry would simply pour profits into more automation and in the end, there would be more unemployment.

Moore referred to the Nixon scheme as "really a big business deal" that would "leave profits free to drift and leave free the coupon clipper and the banker."

The real effect, he said, would be the dwindling of the workers' purchasing power and a return to the depression situation.

All of it, according to Moore, fits into a current trend in which "arbitrary decisions from bureaucrats dictate the conditions you'll work under."

But he was sure his own union wasn't ready to buckle under.

There were shouts from the delgates of "we'd shut them down." One yelled: "Burn 'em down."

Moore thought there would be strong resistance from unions other than his own.

It should be made plain to Trudeau, he said, that "not in the western part of this country is he going to find it very easy to get the working men and women to go along" with any wage freeze program.

Moore said bigger unions are needed to combat what he sees as growing threat to free collective bargaining rights.

"We've got to see that we become serious about building one union in wood," he said, referring to a longstanding IWA goal for a union that would take in others now serving the forest industry.

A price freeze would just add to such other collective bargaining obstacles as B.C.'s Mediation Act (Bill 33), he said.

With the birth of collective bargaining after a long, hard fight, "industrial unions like ours blossomed," Moore said. With it, workers at last had a say in their destiny and now was not the time to give that up.

He said the unions had been using their bargaining rights responsibly and "using them for the welfare of the working people, which is for the welfare of the nation."

Cause of Death Not Determined

PORT ALBERNI — Identity and cause of death of a young man who was found under a bridge near Port Alberni by two boys hiking about 11 a.m. Saturday have not yet been determined, Port Alberni RCMP reported Monday. RCMP described the body as that of a white male about 20 years old and said the discovery was made on Highway 4 about three miles east of Port Alberni. They said that although they cannot rule out foul play, they have no reason to suspect this yet.

April In Tub?

NANAIMO — Bathtub racing may make its debut in France.

Three or four tubs may be sent to Paris for a race on the Seine River.

Ron Worley, B.C. deputy minister of tourism, promoted bathtub racing while on a European tour with Premier Bennett recently.

He said Serge Emelyanov, director of the Canadian tourist office in Paris, is eager to have an example of the race in Paris.

Worley said it would be "fabulous publicity" for Nanaimo.

Mayor Frank Ney said it has been suggested that the first three or four winners of this year's race receive the invitation.

Tubs and their skippers would likely be transported to Paris free.

Natural Gas Deal Lambasted

McGeer Looks to 'Rebirth'

DUNCAN — "British Columbia is bound to have a rebirth when this government (Social Credit) goes," said provincial Liberal leader Pat McGeer when he addressed members of the Cowichan-Malahat Liberal party at its general annual meeting at Duncan, Monday night.

McGeer added "We do not have a dynamic, aggressive management. We have forgotten what conscience really is."

He pointed out that "a great deal" will have to be said of future power development on Vancouver Island. He noted that Premier Bennett wants a natural gas pipeline to the Island and the highest bid, submitted by Malaspina Gas amounting to $105 million was given preference to the lowest bid of $45 million by B.C. Hydro. McGeer pointed out the premier had stated the bid from Malaspina was "best suited."

McGeer
. . . power play?

"He (Bennett) is not going to pay the difference, but you will have to pay it. Why was the highest bid given the nod from Bennett? This is the whole attitude of the energy development in the province."

McGeer said an average housewife on Vancouver Island pays $9.98 for 500 kilowatts and the same amount of electricity costs $5.40 in Seattle, $6.50 in Portland and $9.50 in Los Angeles, although a substantial amount of the natural gas generating the power in the U.S. comes from B.C. and Alberta.

"If that is not dealing them in and dealing us out, I don't know what is," he said. In reference to recent economic measures in the U.S. McGeer warned that Canadians should consider a "less anti-American" attitude because Canada not only sells goods to the U.S., but also has many tourists visiting Canada.

He said a better relationship with the U.S. is "extremely important. We have been hard hit by the States and we should remember that for the future."

During the meeting McGeer presented life memberships to George Braithwaite and George Smythe who have a combined membership of 100 years in the Liberal party.

Tofino Power Cut by Blast

TOFINO — Blasting along the Tofino-Port Alberni highway resulted in a power outage Monday in the Tofino-Ucluelet area. B.C. Hydro workers had power restored in both communities within 1½ hours.

Mills Remove Punch Clocks

VANCOUVER (Staff) — It sounds a little as if someone has slain a dragon. And to mill workers who have spent many years punching a time clock, that might not be too far-fetched.

For the age-old system of punching the starting and finishing times of workers will end — at least in a portion of B.C. wood mills.

A spokesman for the International Woodworkers of America said in an interview here Monday that a high level committee of union officials and MacMillan Bloedel representatives had agreed to remove the time clocks.

The committee, which has been nicknamed the "harmony" group, meets on a regular basis to try and solve various issues prior to major negotiations.

While it applies only to the union and MacMillan Bloedel, the IWA spokesman says the big company generally sets the pace for the rest of the industry.

"What this really means," he said, "is goodbye to the tyrant of the mills."

Helicopter Lifts Injured Youth

CAMPBELL RIVER — Nineteen-year-old Scott Davidson of Sayward was taken to Royal Jubilee Hospital by helicopter Sunday for treatment of spinal and head injuries received when a car went off the road Friday at Galarno near Hilchie.

Driver of the car, 17-year-old Lawrence Allen Wiebe of Kelsey Bay, remains in satisfactory condition at Campbell River District Hospital. A third youth is also in satisfactory condition while a fourth was treated and released.

Final Edition

TELEPHONE 383-4111

CLASSIFIED 386-2121

The Daily Colonist.

Windy

★ ★ ★

Weather Details On Page 2

Vancouver Island's Leading Newspaper Since 1858

No. 260—113th YEAR | VICTORIA, BRITISH COLUMBIA, TUESDAY, OCTOBER 19, 1971 | 10 CENTS DAILY 20 CENTS SUNDAY

Power Bloc Eyes Control

IWA Fight Starting

By DON COLLINS
Colonist Reporter

VANCOUVER — Leaders of the western Canada region of the International Woodworkers of America appeared late Monday to be in danger of losing control of the IWA convention here to a power bloc of influential delegates.

Western regional president Jack Moore of Vancouver and his fellow executive officers were beaten on one key issue through a roll-call vote and appeared certain to lose on a second when the results are tabulated this morning.

The opposition was mounted by Moore's political foes within the union, who objected to the appointment earlier of regional first vice-president Wyman Trineer to the union's international executive board.

● Canadian union leader predicts wage, price freeze. —Page 17

Claiming a board member should have been elected by the membership, they succeeded in knocking Trineer off the international board.

The other vote, to be counted today, will determine whether Moore can replace Trineer with the established alternate, or if there will have to be an election.

If — as it appears — the power bloc wins this point too, it could be in control of the five-day convention which only got underway Monday.

This might mean beating the union's "establishment" down on such vital issues as money. The region is reportedly in the red and wants more money with which to operate.

The power play comes in an off-election year and is being engineered by the men who have over the past several years been trying to defeat Moore.

When the 38,000-member region holds it election a year from now Moore will have been in office 11 years.

Some concerned delegates say privately that they are afraid the big union — it is the largest in western Canada — is in danger of destroying itself from within.

Moore says there is no chance of this. But he is plainly concerned with what he sees as delaying tactics employed by the opposition.

Continued on Page 2

In Vancouver

Hijacker Finally Gives Up

VANCOUVER (CP) — An armed man who hijacked a jet airliner over Alaska and ordered it to Vancouver surrendered Monday after talking for nearly two hours with an RCMP officer.

Canadian immigration officials said they were holding Del Lavon Thomas, 28, on a detaining order and a hearing would be held today.

Four crew members who had been held hostage by a man armed with a .25-calibre automatic revolver were allowed to leave their Wien Consolidated Airlines Boeing 737 after it landed at Vancouver International Airport for the second time in a little more than three hours.

RCMP Sub-Inspector Bruce Northorp approached the plane on its second landing and persuaded the man to give himself up. RCMP officials in Victoria said the officer talked to the hijacker "on facts of life" and told him that only he could get himself out of the situation because he held all the alternatives.

The FBI in Anchorage, Alaska, said a complaint had been filed before a U.S. magistrate charging Thomas with air piracy. They said Thomas, formerly of Kodiak, Alaska, had been convicted of manslaughter in a bar-room death six years ago and was released on parole last Aug. 23.

The drama began Monday morning when the jetliner took off from Anchorage with 30 passengers and a crew of five on a flight to Bethel, a native village at the mouth of the Kuskokwim River in Alaska.

Fifteen minutes after takeoff, a passenger commandeered the plane. After allowing the aircraft to return to Anchorage where the passengers and a stewardess disembarked, he ordered the captain to fly to Vancouver for food and refueling before a flight to Mexico and possibly Cuba.

The plane landed here at 12:27 p.m. and took off at 1:45

Continued on Page 2

Longest Job Ever

VANCOUVER (CP) — Jim MacDonald spent 45 minutes refuelling a hijacked Boeing 737 Monday, a job that normally takes about 15 minutes, in an attempt to keep the plane on the ground as long as possible.

MacDonald, 29, was briefed by RCMP officers before driving a fuel truck out to the plane and told "not to try any heroics."

"At first," he said, "they wanted to refuel the plane over the wing, which is a very irregular procedure and only done in emergency situations. It also takes a lot longer.

"I told them 'no way' because if the hijacker decided to get trigger happy I'd have been a sitting duck on top of the wing."

"I drove out and started refuelling at low range, with as little pressure as possible.

"It's the longest job I've ever done. At one point the pilot asked that the refuelling be speeded up, maybe the hijacker was getting anxious. I don't know.

"I increased the pressure a little, but not much so the change wouldn't be too obvious."

MacDonald said that when he completed his task, he went for coffee.

"I was glad when the whole thing was over."

Kosygin Ignores Attack in Ottawa

—CP Photos

AS ASSAILANT moves in, Premier Alexei Kosygin is totally unaware. Trudeau, right, has seen move and raises warning hand, as RCMP plainclothesman, left, throws out arm to defend Ottawa visitor.

Russian Schedule Can't Include City

Soviet Premier Kosygin won't be coming to Victoria after all, Premier Bennett said Monday.

Bennett asked federal authorities to invite Kosygin, but it wasn't possible to change the schedule.

Bennett will travel to Vancouver Friday for a meeting with the Soviet leader. Monday afternoon, Bennett was critical of demonstrators, saying "there are other ways to protest than by embarrassing a guest who is in Canada at the direct invitation of our prime minister."

OTTAWA (UPI) — A Hungarian immigrant shouting "Long Live Hungary" broke through a police cordon Monday, leaped on visiting Soviet Premier Alexei N. Kosygin's back and buckled him partially to the ground with a neck-circling tackle. Kosygin escaped injury.

The 67-year-old premier's coat was nearly torn off his back and he appeared drawn and shaken as he was helped to his feet by Prime Minister Trudeau, who was taking a sunny stroll with Kosygin on Parliament Hill when the black-haired assailant broke through security police.

Trudeau later said Kosygin had said "not a word" about the attack, but Trudeau had apologized for what he termed a "most regrettable . . . humiliating event for Canadians."

At an evening banquet, Kosygin avoided mention of the incident and thanked the nation's capital for "hospitality" shown him since his eight-day visit began Sunday.

Earlier Monday, police charged two persons in connection with the discovery of two dynamite bombs and the ingredients of a dozen Molotov cocktails, all in a three-block range of the Soviet Embassy.

Authorities tightened the already extraordinary security arrangements for Kosygin's visit, and Soviet security men reportedly were added to Royal Canadian Mounted Police as bodyguards after the luncheon-hour attack on Kosygin.

Kosygin's assailant yelled Hungarian freedom slogans and "Russian pig, go home!" as police wrestled him to the ground and frisked him. He was unarmed.

Both the assailant and newsmen on the scene identified the man as Geza Matrai, a hairdresser known as an active figure in extreme rightist groups in Toronto.

But police refused to confirm his identification pending his arraignment, expected Tuesday, along with that of a companion.

Political associates in Toronto said Matrai's hostility to communism stemmed from the slayings in Hungary of family relatives. A woman who identified herself as Matrai's mother, now living in Edmonton, told UPI late Monday however that no close relatives had been killed there.

Photographer Jean Alarie, so close to the assault that his lip was cut in the ensuing

Continued on Page 2

Kosygin receives rude surprise

Shouting insults, attacker held

DON'T MISS

Playboy Pinups Win and Lose
Names in News, P. 6

UVic Vote Nullified
—Page 7

Executives Forecast Wage, Price Guide
—Page 9

Pirates Clean Up —Pittsburgh Follows
—Page 16

Women Net Lion's Share
—King Fisherman, 21

	Page
Bridge	25
Comics	22
Crossword	20
Entertainment	15
Financial News	8, 9
Garden Notes	22
King Fisherman	21
Provincial Court	31
Sport	12, 13, 14
Television	24
Women	18, 19

— CP

Thomas, RCMP's Northorp

Saudi Arabia Adds Two-China Solution

UNITED NATIONS (CP) — The China representation debate opened quietly in the General Assembly Monday with Canada and the United States expressing opposing views and Saudi Arabia confusing an already less-than-clear situation by proposing a new two-China formula.

The 131-country assembly also heard the foreign minister of the Nationalist Chinese of Taiwan warn that admission of the People's Republic of China would mark the "beginning of the end of the UN as an instrument for the preservation of international peace and security based on law and justice."

The debate is expected to last at least a week. Most observers feel it still is a toss-up whether Albania will win with its annual "one-China" resolution or whether the U.S. will prevail with its attempt to retain a seat for Taiwan.

Albania and its allies, and Canada, said Monday the only issue before the assembly is who should occupy the China seat here.

The United States and its allies in the debate said the only issue is whether to expel a member, the Nationalist government of Taiwan, because the vast majority of the assembly is in agreement that Peking should have a seat.

Under the Saudi amendment, the People's Republic would be the "sole legitimate representative of the whole territory over which it exercises 'full control'."

The government of Taiwan could sit as representative of the people of the country over which their government rules."

Sniper Shoots British Soldier

BELFAST, Northern Ireland (UPI) — A sniper shot and critically injured a British soldier Monday night following rioting by youths in the Roman Catholic Rosemont area of Londonderry, the army said. Another British soldier accidentally was shot to death when a rifle fired.

An army spokesman said the wounded soldier was struck in the neck by a sniper's bullet.

The spokesman said another British soldier sitting in the back of a halted military vehicle at Long Kesh near Belfast was killed when a rifle discharged accidentally. It was not immediately clear whether it was the soldier's rifle.

Earlier, British troops blowing up roads into the Republic of Ireland fought off snipers believed to be members of the Irish Republican Army hidden in underbrush across the border.

In London, Prime Minister Heath met Opposition leader Harold Wilson to discuss charges that inmates of internment camps in Northern Ireland were being tortured.

Wilson demanded the meeting following a report in the London Sunday Times that some of the estimated 300 suspected Irish Republican extremists interned in the province had been subjected to interrogation methods "unacceptable in a civilized country."

A Downing Street statement said a committee the government appointed two months ago to look into conditions in the internment camps was investigating the allegations.

Priests' Arduous Escape Attempt Fails

MADRID (UPI) — For two years, Spanish rebel priests toiled, digging a tunnel to freedom from a maximum security prison. Inch by inch they burrowed under the prison walls and carried handfuls of dirt to the toilet to flush away.

Just as they were nearing completion of the 60-foot tunnel, watchful guards foiled what prison officials said was one of the most elaborate escape attempts in Spanish prison history.

The government news agency Cifra reported that the discovery of a plastic bag containing cement led to the foiling of an escape plot in the priests' special section of Zamora prison. The maximum security jail is situated in one of the most barren parts of Spain near the Portuguese border.

The wing housed "rebel priests, most of them Basques convicted of political offenses or terrorism."

Following the discovery of the cement bag, security guards became suspicious and noticed that tiles in a basement room housing boilers and showers made a hollow sound when stepped on. They removed the tiles and found the three-foot high tunnel, Cifra said.

Guards discovered that the underground passage had almost reached the street.

30 Daily Colonist, Victoria, B.

250 HOUSES FOR SALE

N P O R R I Y & C B E
ASSOCIATES LTD.
1314 Quadra St. 385-2458

COLWOOD GOLFERS OR NAVY
Terrific area for parking trailer or boat. Garage, carport and extra parking besides: (EXTRA) special 3 or 4 bedroom home all carpeted over hardwood floors in spacious L.R. and D.R. and halls. A sundeck. Large rumpus room, 2 bathrooms, utility. Beautiful treed lot setting. Easy down payment, you must see this. Just $30,900. Call Doris Adams 385-2458. Res. 598-2248.

ESQUIMALT $20,900 SAXE PT. AREA
"Rancher"—3 bedrooms, beautiful Rancher — 3 bedrooms, beautiful L.R. of 19x16 with fireplace and hardwood floors. An electric kitchen, utility room. Oil-O-matic hot water heat. Attached garage. Call now. Doris Adams 385-2458. Res. 598-2248.

ATTENTION LANGFORD BUYERS
933 Bray Avenue is your best buy. 1333 sq. ft. plus large rec. room and two extra bedrooms in basement. Two complete bathrooms plus roughed in for third. Two floor-to-ceiling raised hearth fireplaces. Large workshop. All this for $28,900. Don Bacon, 385-2458.

OAK BAY SPECIAL! PRICE SLASHED! NOW ONLY $27,900!
A lovely spacious residence of over 1,800 sq. ft. featuring a massive living room almost 30 ft. long with huge corner stone fireplace — separate formal dining room — galley style kitchen — 2 bedrooms main floor — white and gold vanity bathroom — open stairway to king-size bedroom — office or study — 2nd white and gold bathroom — full basement with room for development. A nicely fenced back yard complete with a greenhouse. A terrific opportunity to own this immaculate home at a fantastic below replacement price of only $27,900 — Terms.
GLADYCE McLURE
385-2458 592-7123

OAK BAY — WILLOWS! HOME — EXTRA LOT! ONLY $27,400!
Spacious white stucco home — ideal for growing children — close to schools and Willows Beach. Completely renovated. It has an 18 ft. living room — separate 13 ft. dining room — cabinet kitchen with dining area — mosaic tile in vanity bathroom — 3 bedrooms plus 2 more finished rooms in full basement — garage — beautiful property. House may be purchased separately. This is a rare find in Oak Bay at only $27,400.
GLADYCE McLURE
385-2458 592-7123

GARDNER REALTY LTD.
899 FORT STREET
385-7721

DRIVE BY THESE SELECTIONS FROM OUR LIST OF HOMES FOR SALE
1. 2552 Epworth, Oak Bay — Immaculate, 2 bedrooms, full basement — $26,300.
2. 1080 Sluggett Rd., Brentwood — 5 yrs. old, spotless throughout, 3 bdrms., double drive-in garage, full basement, huge lot, 2 blocks from the sea — $27,500.
3. 2834 Knotty Pine Rd., Langford — Clean as a pin, 3 bdrms., full basement, custom built kitchen and bathroom, just 12 yrs. old — $18,500.
4. 2763 Winster, Langford — 2 bdrm. bungalow, clean throughout, large lot, modern automatic oil heat, $15,900.
5. 1270 Bay St. — Perfect starter, 2-bedrm. bungalow, spotless, modern kitchen and bathroom — $18,500.
PLEASE DO NOT DISTURB OWNERS. TO VIEW CALL:
MAURICE BARLTROP
385-7721 592-7490
HAROLD WARE
385-7721 598-4358

AS NEW FAMILY HOME $25,950
Located in the popular Sidney area this 3-year-old home has luxurious wall-to-wall carpet in the living room, dining room, hallways and stairwell. 3 spacious bedrooms and 4 pce. bath make up main floor. Basement development layout is perfect with fourth bedroom, rumpus room, 2-pce. bath, laundry area and large drive-in garage. Sundeck at rear and fully landscaped lot in a nice neighbourhood.
385-7721 CLIFF SALMOND 477-3626
MAURICE BARLTROP
385-7721 592-7490

KER and STEPHENSON LIMITED
680 Broughton Street
Across from Eaton's Car Park
385-3411, DAY or NIGHT

NORTH OAK BAY 2725 LINCOLN RD.
SITUATED CLOSE TO UPLANDS PARK THIS LOVELY HOME IS IDEALLY SUITED FOR A FAMILY SEEKING SPACIOUS ACCOMODATION.
—WELL PROPORTIONED LIVING-DINING ROOM WITH F.P. AND W.W. CARPETING
—THREE BEDROOMS ON MAIN
—BRIGHT KITCHEN WITH NOOK
—COSY DEN
—EXCEPTIONAL FOUR ROOM SUITE WITH TWO BEDROOMS.
—HOT WATER HEATING
—BEAUTIFULLY LANDSCAPED LOT
PRICE $45,000
An EXCLUSIVE LISTING
B. F. GORELY
385-3411 598-4239 (Res).

FAIRFIELD NEAR SEA 5 ROOMS, PLUS RETIREMENT SPECIAL
Appealing stucco bungalow with shake roof. Thru hall plan, large living room, guest size dining room, compact elect. kitchen with breakfast area. Two nice bedrooms with good size closets and pembroke bathroom. Full basement with good rec. room, copper pipe garage. Beautiful gardens — fruit trees, ornamental shrubs, lawns and greenhouse. Top condition inside and out. On bus line. Real value, $25,500.
E. J. FATT
385-3411 383-6536

X X X X X X X X X X X
X BOULTBEE X
X SWEET X
X Realty X
X Ltd. X
X X
X
Yorkshire Trust Affiliate
737 Fort 388-5561

MUST BE SOLD!!
Older house of 1,200 square feet with 3-bedrooms. Large living room plus dining room with fireplace. Try your offer.
ASKING $13,900
VERY LOW
DOWN PAYMENT
G. H. Williscroft
K. C. Robinson
388-5561 — 24 hour service

BY OWNER
Cozy retirement cottage. Automatic heat, 2 bedrooms, close to town and bus. $4,800 down, $137 a month. Full price $17,900. Principals only. 388-7175.

ist.

Windy

★ ★ ★

Weather Details On Page 2

10 CENTS DAILY
20 CENTS SUNDAY

Vancouver Hijacker Finally Gives Up

VANCOUVER (CP) — An armed man who [hijack]ed a jet airliner over Alaska and ordered it to [Vanc]ouver surrendered Monday after talking for two hours with an RCMP officer.

[Cana]dian immigration of[ficials s]aid they were holding [Glen]von Thomas, 28, on a [deportation]g order and a hearing [would b]e held today.

[The] crew members who [had be]en held hostage by a [man ar]med with a .25-calibre [automa]tic revolver were al[lowed] to leave their Wien [Consoli]dated Airlines Boeing [after] it landed at Van[couver] International Airport [for the] second time in a little [more th]an three hours.

[RCM]P Sub-Inspector Bruce [Northro]p approached the [plane] on its second landing [and pe]rsuaded the man to [give h]imself up. RCMP of[ficers] in Victoria said the of[ficer t]alked to the hijacker ["abou]ts of life" and told him [that on]ly he could get himself [out of t]he situation because he [knew] the alternatives.

[The] FBI in Anchorage, [Alaska], said a complaint had [been fi]led before a U.S. mag[istrate] charging Thomas with [pir]acy. They said Thomas, [formerl]y of Kodiak, Alaska, [had be]en convicted of man[slaugh]ter in a bar-room death [five ye]ars ago and was re[leased] on parole last Aug. 23.

[The] drama began Monday [mornin]g when the jetliner [took of]f from Anchorage with [... pas]sengers and a crew of [... on] a flight to Bethel, a [small] village at the mouth of [the Ku]skokwim River in Alas[ka].

[Fifte]en minutes after take[off the] passenger comman[deered] the plane. After allow[ing th]e aircraft to return to [Ancho]rage where the passen[gers a]nd a stewardess disem[barked], he ordered the cap[tain t]o fly to Vancouver for [fuel a]nd refueling before a [trip] to Mexico and possibly [...].

[The] plane landed here at [...]p.m. and took off at 1:45

Continued on Page 2

Longest Job Ever

VANCOUVER (CP) — Jim MacDonald spent 45 minutes refuelling a hijacked Boeing 737 Monday, a job that normally takes about 15 minutes, in an attempt to keep the plane on the ground as long as possible.

MacDonald, 29, was briefed by RCMP officers before driving a fuel truck out to the plane and told "not to try any heroics."

"At first," he said, "they wanted to refuel the plane over the wing, which is a very irregular procedure and only done in emergency situations. It also takes a lot longer.

"I told them 'no way' because if the hijacker decided to get trigger happy I'd have been a sitting duck on top of the wing."

"I drove out and started refuelling at low range, with as little pressure as possible.

"It's the longest job I've ever done. At one point the pilot asked that the refuelling be speeded up, maybe the hijacker was getting anxious. I don't know.

"I increased the pressure a little, but not much so the change wouldn't be too obvious."

MacDonald said that when he completed his task, he went for coffee.

"I was glad when the whole thing was over."

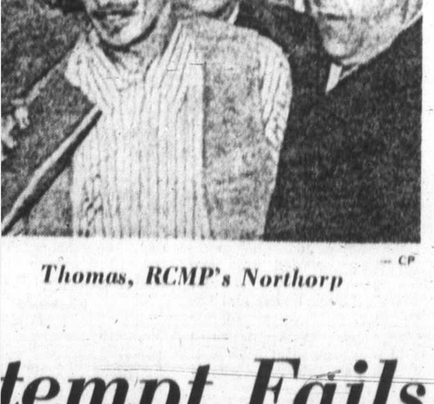

— CP

Thomas, RCMP's Northorp

[At]tempt Fails

[...]ques convicted of political offenses or ter[ror]ism."

Following the discovery of the cement bag, [secu]rity guards became suspicious and noticed [the] tiles in a basement room housing boilers and [co]vers made a hollow sound when stepped on. [The]y removed the tiles and found the three-foot [high] tunnel, Cifra said.

Guards discovered that the underground pas[sage] had almost reached the street.

250 HOUSES FOR SALE

N P O R R I Y & C B E

ASSOCIATES LTD.

1314 Quadra St. 385-2458

COLWOOD
GOLFERS OR NAVY

Terrific area for parking trailer or boat. Garage, carport and extra parking besides: (EXTRA) special 3 or 4 bedroom home all carpeted over hardwood floors in spacious L.R. and D.R. and halls. A sundeck. Large rumpus room, 2 bathrooms, utility. Beautiful treed lot setting. Easy down payment, you must see this. Just $30,900. Call Doris Adams 385-2458. Res. 598-2248.

ESQUIMALT $20,900
SAXE PT. AREA

"Rancher"—3 bedrooms, beautiful Rancher — 3 bedrooms, beautiful L.R. of 19x16 with fireplace and hardwood floors. An electric kitchen, utility room. Oil-O-matic hot water heat. Attached garage. Call now. Doris Adams 385-2458. Res. 598-2248.

ATTENTION
LANGFORD BUYERS

933 Bray Avenue is your best buy. 1333 sq. ft. plus large rec. room and two extra bedrooms in basement. Two complete bathrooms plus roughed in for third. Two floor-to-ceiling raised hearth fireplaces. Large workshop. All this for $28,900. Don Bacon, 385-2458.

OAK BAY SPECIAL!
PRICE SLASHED!
NOW ONLY $27,900!

A lovely spacious residence of over 1,800 sq. ft. featuring a massive living room almost 30 ft. long with huge corner stone fireplace — separate formal dining room — galley style kitchen — 2 bedrooms main floor — white and gold vanity bathroom — open stairway to king-size bedroom — office or study — 2nd white and gold bathroom — full basement with room for development. A nicely fenced back yard complete with a greenhouse. A terrific opportunity to own this immaculate home at a fantastic below replacement price of only $27,900 — Terms.

GLADYCE McLURE
385-2458 592-7123

OAK BAY — WILLOWS!
HOME — EXTRA LOT!
ONLY $27,400!

Spacious white stucco home — ideal for growing children — close to schools and Willows Beach. Completely renovated. It has an 18 ft. living room — separate 13 ft. dining room — cabinet kitchen with dining area — mosaic tile in vanity bathroom — 3 bedrooms plus 2 more finished rooms in full basement — garage — beautiful property. House may be purchased separately. This is a rare find in Oak Bay at only $27,400.

GLADYCE McLURE
385-2458 592-7123

GARDNER REALTY LTD.
899 FORT STREET
385-7721

DRIVE BY THESE SELECTIONS
FROM OUR LIST OF HOMES FOR SALE

1. 2552 Epworth, Oak Bay — Immaculate, 2 bedrooms, full basement — $26,300.
2. 1080 Sluggett Rd., Brentwood — 5 yrs. old, spotless throughout, 3 bdrms., double drive-in garage, full basement, huge lot, 2 blocks from the sea — $27,500.
3. 2834 Knotty Pine Rd., Langford — Clean as a pin, 3 bdrms., full basement, custom built kitchen and bathroom, just 12 yrs. old — $18,500.
4. 2763 Winster, Langford — 2 bdrm. bungalow, clean throughout, large lot, modern automatic oil heat, $15,900.
5. 1270 Bay St. — Perfect starter, 2-bedrm. bungalow, spotless, modern kitchen and bathroom — $18,500.

PLEASE DO NOT DISTURB OWNERS. TO VIEW CALL:
MAURICE BARLTROP
385-7721 592-7490
HAROLD WARE
385-7721 598-4358

AS NEW
FAMILY HOME
$25,950

Located in the popular Sidney area this 3-year-old home has luxurious wall-to-wall carpet in the living room, dining room, hallways and stairwell. 3 spacious bedrooms and 4 pce. bath make up main floor. Basement development layout is perfect with fourth bedroom, rumpus room, 2-pce. bath, laundry area and large drive-in garage. Sundeck at rear and fully landscaped lot in a nice neighbourhood.
385-7721 CLIFF SALMOND 477-3626
MAURICE BARLTROP
385-7721 592-7490

KER and STEPHENSON
LIMITED

680 Broughton Street
Across from Eaton's Car Park
385-3411, DAY or NIGHT

NORTH OAK BAY
2725 LINCOLN RD.

SITUATED CLOSE TO UPLANDS PARK THIS LOVELY HOME IS IDEALLY SUITED FOR A FAMILY SEEKING SPACIOUS ACCOMODATION.
—WELL PROPORTIONED LIVING-DINING ROOM WITH F.P. AND W.W. CARPETING
—THREE BEDROOMS ON MAIN
—BRIGHT KITCHEN WITH NOOK
—COSY DEN
—EXCEPTIONAL FOUR ROOM SUITE WITH TWO BEDROOMS.
—HOT WATER HEATING
—BEAUTIFULLY LANDSCAPED LOT

PRICE $45,000
An EXCLUSIVE LISTING
B. F. GORELY
385-3411 598-4239 (Res).

FAIRFIELD NEAR SEA
5 ROOMS, PLUS
RETIREMENT SPECIAL

Appealing stucco bungalow with shake roof. Thru hall plan, large living room, guest size dining room, compact elect. kitchen with breakfast area. Two nice bedrooms with good size closets and pembroke bathroom. Full basement with good rec. room, copper pipe, garage. Beautiful gardens — fruit trees, ornamental shrubs, lawns and greenhouse. Top condition inside and out. On bus line. Real value, $25,500.

E. J. FATT
385-3411 383-6536

X X X X X X X X X X
X BOULTBEE X
X SWEET X
X Realty X
X Ltd. X
X X
X

Yorkshire Trust Affiliate
737 Fort 388-5561

MUST BE SOLD!!

Older house of 1,200 square feet with 3-bedrooms. Large living room plus dining room with fireplace. Try your offer.

ASKING $13,900
VERY LOW
DOWN PAYMENT
G. H. Williscroft
K. C. Robinson
388-5561 — 24 hour service

BY OWNER

Cozy retirement cottage. Automatic heat, 2 bedrooms, close to town and bus. $4,800 down, $137 a month. Full price $17,900. Principals only. 388-7175.

250 HOUSES FOR SALE

RRRRRRRRR
RRRRRRRRRR
RRR RRRR
RRR RRRR
RRR RRRR
RRRRRRRRRR
RRRRRRRRR
RRR RRRR
RRR RRRR
RRR RRRR
RRR RRRR

RITHET AGENCIES
LIMITED
714 Fort St. 382-4251

DRIVE BY
393 LAMPSON STREET
ESQUIMALT

Attractive bungalow in prime area. 2 bedrooms plus finished room in basement. Wall-to-wall broadloom in main rooms. $23,500. Please call
BETTY SHEA — 592-9213

BROADMEAD
ROYAL OAK AVENUE

3- or 4-bedroom modern home. Spacious living and dining room with doors to sundeck. Extra bedroom or den, rec room, etc., in full high basement. Situated on high view lot (over ½ acre) with panoramic views. $32,900.
E. WILKINSON 382-4251 Anytime

TWO-BEDROOM SPECIAL

Located at 3249 Seaton. $1,000 DOWN if you qualify. See our Display Ad on the Financial Page, Friday and Saturday. Asking Price is $16,900. DAVE TAYLOR or BILL SIDHU at 382-4251.

HAMPTON PARK

Lovely two-bedroom home located in a most convenient area, close to all facilities, including Senior Citizen's Activity Centre. This is one of the nicest two-bedroom homes we have ever offered. Well priced at $23,500. BILL SIDHU or DAVE TAYLOR at 382-4251.

N A T I O N A L
TRUST CO. LTD.

2 LOCATIONS TO
SERVE YOU

DOWNTOWN
1280 DOUGLAS
388-5451

HILLSIDE
SHOPPING CENTRE
386-2961

X XX XX XX XX XX XX XX XXXXXXXXXXXXXXXXXXXXX

BROADVIEW PROPERTIES
1039 Johnson St.
384-8001

NEW TUDOR STYLE
JUST LISTED
SIDNEY

3 bedrooms, 2 full bathrooms, 2 fireplaces, O.H. Water heat, 1150 sq. ft. 1 bedroom down and rec. room and room for 4th bedroom or kitchenette — could be lovely in-law suite. Large lot 72x120. Excellent terms a $28,500.
RON BLACK 384-8001 or 598-3156

ROYAL TRUST
REAL ESTATE SALES DEPT.
CENTRAL SAANICH

OVERLOOKING
SAANICHTON BAY

3 ACRES
WATERFRONT

ZONED
COMMERCIAL-RECREATIONAL
Planned Sewer Area By 1972
PRICE — $66,000

A. E. COLES, 388-4311
Evenings 592-3311

ROYAL TRUST CO.
Corner Government and View Street
Member Victoria Real Estate Board

TOP VALUE

$24,700 to $25,900 for a brand new deluxe 3-bedroom, 1½ bath home in Metchosin or Glen Lake areas. Some are ready to move into, others offer your choice of finishes. Excellent financing with low down payment possible. Call anytime, B. CHAMPION, 383-4124.

PARK PACIFIC
INVESTMENTS LTD.

COLWOOD

3156 LYNNLARK

Immaculate one yr. old 3 bedroom home. Master bedrm. has en-suite plumbing. The kitchen is bright with lots of lovely cabinets and there is eating space too. L-shape liv. and din. rm. with fireplace. Sundeck off din. rm. Large open basement with 3 pc. bath — fixtures installed, and provision for kitchen sink. Ideal for revenue or in-law suite development. Near schools, bus etc. Asking $27,200, with good financing. To view call Alex Yeats, 388-5824.

LARGE FAMILY HOME
PLUS REVENUE
$28,900

Grand older home in the Rockland area. 3 bedrooms for your own family and 2 suites for extra income. Also suitable for housekeeping, boarding and maybe rest home. Lot size 70'x120' right on the edge of apartment zoning. Phone PETER TER VEER for the address, 383-7115 or Res. 478-1588. Ettema Realty.

BY OWNER—4103 TORQUAY

Beautifully landscaped older home on nearly an acre of shrubs and trees, 97 ft. by 235. 4 bedrooms, 2½ bathrooms, very large kitchen, living room with fireplace, dining room separate. Full basement with rumpus room plus an extra room. New heating system. $26,000. Existing 1st mortgage approx. $12,000 at 9½%. Owner will carry second mortgage. Have a look at the house, if you like it call for an appointment to visit. 592-9516, 477-6721.

GORGE AREA
$18,900

An excellent 2-bedroom, nobasement home with double heating system. Very nice indeed. One of the best retirement homes in this class. Separate garage. A low down payment may handle. Phone PETER TER VEER for the address, 383-7115 or Res. 479-1588. Ettema Realty.

OAKLANDS
$18,500

This 3-bedroom older home has good living room, dining room and family size kitchen. Full basement. A good older home in a good district. Phone PETER TER VEER for the address, 383-7115 or Res. 479-1588. Ettema Realty.

ETTEMA REALTY
ETTEMA REALTY
ETTEMA REALTY
LTD.
1802 Cook St. 383-7115

$28,900 TO $29,900

We have new homes in Gordon Head on Serita Place, and also 10 lots in Central Saanich. Call us for your building needs. Seaboard Construction. 652-2578 or 478-5458.

250 HOUSES FOR SALE

NEWSTEAD
REALTY
LTD.
JUNCTION CENTRE
1637 FORT STREET 382-8117

ESQUIMALT

Have you been searching for a retirement home? You need look no further as I now have a 2-bedroom, full basement home with dining room in Saxe Point Park area for the low price of $18,000. Home is in top condition and only 22-yrs.-old. Phone now and be the first to see.
C. L. (BUZZ) FRASER
382-8117 or 384-5604

NEWSTEAD REALTY LTD.

EDGE OF OAK BAY
$3,000 DOWN
$23,900

Charming 13-year-old two bedroom full basement home on easy care lot. Rumpus area, low heating, low taxes. Must be sold. Call
MRS. V. ROBERTS
382-8117 or 592-2171

NEWSTEAD REALTY LTD.

$1,500 DOWN
STARTERS

A little cosy rancher close to bus and downtown, lovely garden, lovely condition, automatic heat. Priced to sell at $18,950. It can't last. Call
MRS. V. ROBERTS
382-8117 or 592-2171

NEWSTEAD REALTY LTD.

OAK BAY
NEAR BEACH DRIVE
1300 SQ. FT.

Three bedrooms, dining room located in Willows a reg. 2 blocks from the beach. This is an older home in lovely condition. Privacy in back yard. Asking $26,500 and will accept offers. Quick possession, call now
MRS. V. ROBERTS
382-8117 or 592-2171

NEWSTEAD REALTY LTD.

Direct from
ENGINEERED HOMES
SIDNEY

2-bedroom home with split-level entrance way. Situated on a cul-de-sac on sewered lot and paved streets. Only $20,900 full price. Large NHA mortgage. Possession Oct. 1st.

GORDON HEAD

Featuring 8¾% NHA mortgages, offering prestige location, custom designed homes. L-shaped living room and dining room, 1½ baths, full basements, carports and serviced lots. Full price starting at $29,975. Payments $202.91. P.I. $4,977 cash to one NHA Mortgage. You may choose your own color decor.
Phone Lou Salon, 383-2625
Kelly Nemeth, 477-4641
ENGINEERED HOMES
385-6211

X X X X X X X X X
X W. J. LINDSAY LTD. X
X Royal Oak Centre X
X 479-7111 X
X X X X X X X X X

$18,900 FULL PRICE. IMMACULATE 3-bedroom home. Double garage. Extra large lot. Fruit trees and garden. Langford. $20,500 full price. View Royal. Comfortable 2 bedroom (plus 1 in full high basement). Large sundeck, 2 separate lots, fenced. Immediate possession. Ruby Hooden, 478-7445 or 478-6669 Goldstream Properties.

LAKE HILL
$19,500

Real charmer on a parklike lot. A place to fall in love with on first sight. 2 bedrooms. Basement. Very cute. Phone PETER TER VEER for the address, 383-7115 or res. 479-1588.
Ettema Realty

3355 METCHOSIN RD.
OPEN DAILY

New split-level featuring floor-to-ceiling white rock fireplace, good quality shag carpeting throughout, triple plumbing. In nice location near schools, many extras, $31,500. D. BETTS LTD. 478-3726

OWNER-BUILT NEVER LIVED in home in Victoria. Must move. 1,400 sq. ft. Close to bus, playground, golf course, schools, churches and shopping. 3 bedrooms, large bright kitchen, 1½ baths and foyer. Shag throughout, double fireplace, sundeck, paved parking. Only $5,400 C.T.M. Balance 8¼%. 386-9693.

BY OWNER— GORDON HEAD

Spacious family home in desirable area, convenient to school, shops, recreation. Large kitchen, newly refinished hardwood floors. Professionally finished family room, 2 bedrooms up and 1 down. Large garden lot, 12 years young. Asking $30,500. 2215 Edgelow. Phone 477-6162.

PRIVATE SALE

Architect-designed 3-bedroom post and beam home in quiet rural setting, near Royal Oak. Schools and shopping centre within 2-mile radius. For information call 479-2197. No agents.

MARDON HOMES LTD.

New high-quality homes on your lot or one supplied by us from only $14,900. Please phone Bruce 592-0995.

GORDON HEAD. 5-BEDROOM, 2 bathroom. Large sundeck. Double carport. Intercom and radio throughout. Close University. $34,900. After 9 p.m., 477-6344.

2341 ARBUTUS. VACANT. CUSTOM built, 3 bedrooms and den. $36,500. Must be sold. Call Cliff Salmond at Gardner Realty Ltd. 385-7721 or res. 477-3626.

$26,500

Good location, close to schools, shopping, buses. Don't let the colour of the shutters scare you! It's pretty inside. 385-5958, 478-5327.

SIDNEY

Cosy 2-bedroom cottage, electric heat, wall-to-wall, beautiful yard. One block from Beacon Ave., Sidney. $15,900. 479-4804.

PRIVATE 3-BEDROOM BUNGALOW, $17,500 firm. To view call at my home 24 Chancellor Ave.

OLDER HOME, MODERN KITCHEN, full basement, Esso furnace, ash. Clear title, no agents. 386-135.

OUTSTANDING DESIGN

2-bedroom house in Sidney. Many exceptional features. Must be seen. $20,900. From builder. 477-1571.

PRIVATE SALE

3 or 4-bedroom, executive split level. Many extras. Upper Lansdowne. $45,750. 592-4689.

2 BEDROOMS, NEW ROOF, newly decorated inside and out. Vacant. 384-7013.

SIDNEY, BY OWNER, CLOSE TO schools and stores. Tastefully decorated 5m

SOUTH OAK BAY, 5-BEDROOM home, close to school, beach and shops. $31,500. 598-3596.

ROSE HILL AGENCIES LTD.
Real Estate and Insurance
908 Hillside Ave. 388-5178

5-ROOM HOME, 3 BEDROOMS, large lot, oil heat. Clear title, $19,900. 1536 Edgeware Road.

FULL PRICE $12,900. 4-Bedroom. City centre. After 9 p.m., 477-6344.

PRIVATE. $54,500. 4 BEDROOM, executive view home. Owner transferred. Phone 592-1948.

WILL TRADE EQUITY IN BEAUTIFUL 3-bedroom home for mobile home or cash. 479-2041.

BY OWNER

Oak Bay, 1822 Beach Drive, side-by-side duplex.

BUY LOT GET HOUSE FREE. First reasonable cash offer takes. Located in Saanich. 652-2764.

F. C. HULLY REAL ESTATE
620 View St.
Bus. 386-6552 Res. 592-3920

250 HOUSES FOR SALE

HHHHH HHHH HH HH (D F H)

D. F. Hanley Agencies Ltd.
Shakespeare St. Office
3021 Shakespeare St.
388-4294

253 COUNTRY HOMES AND PROPERTIES

COBBLE HILL
TELEGRAPH ROAD AREA

Possible VLA, ½-acre with community water supply, new 1320 sq. ft. 3-bedroom, ensuite plumbing in master bedroom. Attractive living room with W-W and fireplace, high ceiling basement, fully insulated. A-O heat, large carport. Well priced at $21,500.

ACREAGE

6-acres partly cleared and partly meadow. This well drained ground offers good pasture for horses. Water for domestic purposes will be available in the near future. Priced at $13,500 with terms if required. For details phone Howard Wingfield, 743-5525 or evenings 748-1031.

MALAHAT REALTY LTD.
BOX 40, MILL BAY, B.C.

Superb 2-bedroom home. Dream kitchen. Sunken living room with fireplace. Carport. Exceptionally well landscaped on Whiffen Spit Rd. in Sooke. Newly-built. Owner transferred. 25,500 with $12,500 down. Douglas Hedges Ltd., phone 642-3111 or 642-3192.

CENTRAL SAANICH
GLIMPSE OF THE SEA
$32,500

Your dream of country living in this brand new home can now become reality. A SUPER-QUALITY home of distinction, tasteful in every way. 3 bedrooms, separate dining room. Triple plumbing, 2 fireplaces, sundeck. A MUST SEE. Call PETER TER VEER for the address, 383-7115 or Res. 479-1588. Ettema Realty.

KEEP SOME HORSES
SMALL ACREAGES A RARITY

2-acres, 3 bedroom, 1 year old home, fully fenced acreage and small barn. Beautiful valley views with plenty of land to ride on. For further details on this and information on others such as a 5 acre spread on Saanich Penn. Both price $40,000. Please call WILF DAVIES 479-4398 Island Pacific Realty.

Saanich Peninsula
Sidney

GORDON HULME LTD.

2444 Beacon Ave.
656-1154

BRENTWOOD
PROPERTIES

Your brentwood Bay Realtors for Properties and Insurance
652-1141

¾-HORSE ACRE
PLUS

A charming 9-roomed full-finished basement home on 2 levels with separate entrances. Excellent value at $29,900.
4672 Blenkinsop
Call Desmond Holmes Quickly
384-8126 or 478-1227
PEMBERTON, HOLMES LTD.

MARKET GARDENS
10- ACRES — HOUSE

Black black soil excellent production. 2 BR house, ample water supply, 5 carport and storage. What offers? EVELYN PERSICKE, 479-1667 or Res. 383-3929. J. H. Whittome and Co. Ltd. Royal Oak.

2.4 ACRES DEEP COVE

Prime home site on W. Saanich Rd. south slope of the hill near Lands End Rd. Perc Tested. Water is in. Price $15,900. Call Glen McGregor 385-2458 Res. 477-3675 Byron Price and Assoc. Ltd.

48.5 ACRE FARM

Opportunity for good holding. 5 acres in meadowland. 6 room home, hay and cow barn. Close to highway in Sooke $63,000. Let's trade. Call Ted Chartres, 479-1667 J. H. Whittome and Co. Ltd. Royal Oak.

SIDNEY REALTY LTD.
656-3928
Real Estate — Insurance
Serving the Saanich Peninsula

SAANICH
PENINSULA PROPERTIES LTD.
For all Real Estate Requirements.
Box 1235, Sidney, B.C. 656-4000

NEAR EXPERIMENTAL FARM. .73 acre, 2 bedroom, full basement $10,300, first at 8%. Asking price $22,500. 656-4219.

256 WATERFRONT PROPERTIES

PEMBERTON, HOLMES
LTD.
384-8126

1. SPOTLESS PANABODE

2⅓ bedrooms, on one of the most delightfully secluded Coves on the Saanich Peninsula. An excellent sandy pebbly beach and a good anchorage. All this on 9/10 of an acre, facing south near Sidney. Price $45,000 Financing may be arranged.

2. WATERFRONT — ARDMORE

Over 165 ft. on the water facing south on sheltered Coles Bay, this handsome 1400 sq. ft. three bedroom, two bathroom post and beam house, is in a lovely setting and with 1¼ acres of terraced lawns and beautiful trees including fruit. Ideal for family living as nearby are two golf courses and on the water is a sturdy private jetty and a good mooring. Large rec. room with fireplace in basement, plus two additional finished rooms.
$65,000
J. P. BELL 656-4293
G. PERODEAU 656-4525
J. BOVEY 652-2324

NEAR QUALICUM BAY

80' to 166' waterfront lots. Level to beach. Water supplied. Some with streams, fruit trees. From $6500 — $7900 FULL PRICE with excellent terms.

Magnificent view lots. Water in, unobstructed view. Power, phone available. Close to Island Hwy.

Rustic 3 bedroom home, stone fireplace. Walk to beach. Try $12,900 with $1500 down.

MRS. DAVIDSON
926-3623 Vancouver,
weekends 757-8512

Boultbee Sweet Realty Ltd.
2990 Granville St., Vancouver
733-4184

COWICHAN RIVER
WATERFRONT
75 ACRES

By following the newly installed hydro lines to the end of Riverbottom Road will take you to this beautiful and park-like property. This parcel is so situated that the river flows through one-third of its acreage creating approx. 1,100 ft. waterfront on the North bank and 1,500 ft. on the South bank. The river frontage contains sandy beaches, shoals and trout pools. Property is well treed and serviced with power and telephone cable.

FULL PRICE $60,000

To view or for further information phone RON SEDGER at NEWSTEAD REALTY LTD., 382-8117 or 479-3673.

DOLPHIN BEACH ESTATES
MAGNIFICENT WATERFRONT
AND VIEW LOTS
DOLPHIN AGENCIES LTD.
P.O. BOX 398, PARKSVILLE
PHONE 248-6156

WATERFRONT AND SEA-VIEW lots on Denman Island, $4,550 and up. Seaview Land Estates Ltd., 813 Fort, 382-7522, 477-6764.

PEARSON REALTY LTD.
PARKSVILLE, B.C.
Box 399, 248-6127

256 WATERFRONT PROPERTIES

ELK LAKE
WATERFRONT

Offering for the first time nearly 3½ acres of beautiful park-like property located on the quiet side and within the eight mile circle. This lovely parcel offers a commanding view of the entire lake and contains the best of building sites.

FULL PRICE $30,000

To view phone Newstead Realty anytime and ask for RON SEDGER, 382-8117 or 479-3673.

WATERFRONT
GORDON HEAD AREA

Drive by Shoreway and view this beautiful location. 6-10th of an acre nicely treed, with private sheltered bay. Owner is prepared to take property in exchange. For further information regarding this terrific location call me.
JOHN F. COLWELL
384-8126 592-9828
PEMBERTON, HOLMES LTD.

LARGE WATERFRONT

129 acres with about a mile of waterfront, along with a large operating marina. Located about 12 miles from Victoria on sheltered waters. Terrific development potential at an asking price of only $400,000.
GRAE LANGSTON 386-8596
Island Pacific Realty Ltd.
388-6231

OUTSTANDINGLY
BEAUTIFUL VIEWS

Across Juan de Fuca from this acre and a half of lovely property with private beach. Building restrictions say quality home only. $24,900 — terms. DESMOND HOLMES, 478-1227 or 384-8126.
PEMERTON, HOLMES LTD.

ONLY $32,900 ONLY

On the Gorge waters and suitable for your power boat all year round. This is a fine large home with many many extras. If you want a fine large home with water parking for your boat, give me a call today. JACK DOBSON 658-5676 or 386-1361. Canada Permanent Trust.

ON THE OYSTER RIVER

A limited number of river front lots available for lease for all-season cottages. If you would like to possess a quiet retreat contact Bill Robinson, R.R.1, Black Creek or phone 112-339-3172 evenings.

258 CONDOMINIUMS AND TOWNHOUSES

BAYSHORE VILLA
ON THE SEA

This is your last chance to own your own seafront home in the one condominium that has set a standard for high quality condominiums in Victoria. There is only one suite left — 2 bedrooms and den. There are too many features to list here. Sufficient to say this home is completely self-contained, 1415 square feet, and completely private. Look forward to luxurious, carefree living at (on terms) $38,960. Call today. L. E. KIRK, 386-2955 anytime. P.S. You can trade-in your present property.
Mayfair Realty.

SEAFRONT SUITES
360 DALLAS
OPEN TODAY 2-4

PRESTIGE SEAFRONT SUITES 1-2-3 BEDROOMS, PRICES FROM $18,000 - $45,600 TRADE — YOUR — HOME EXCLUSIVE AGENTS WHYTE AND GOWER OAK BAY PROPERTIES LTD. CALL 592-2407 ANYTIME 2227 OAK BAY AVENUE.

265 HOUSES WANTED TO BUY

TWO PRAIRIE
COUPLES

WANTED IMMEDIATELY FOR THESE PEOPLE WHO HAVE JUST ARRIVED IN TOWN — NEWER OR OLDER 2 OR 3-BEDROOM HOMES. THEY'RE LIVING IN AN AUTO COURT AND MUST LOCATE QUICKLY. CALL NOW FOR IMMEDIATE INSPECTION. JOHN JAMES, WESTERN HOMES LTD., PH. 382-2157 24 HRS.

PLEASE LET ME KNOW IF your home is under $25,000, near water in districts like Fairfield, Oak Bay; especially Saxe Point. This is for retirement home and payment is CASH. Private listings and exclusive listings mostly desired. Please do call. Thanks.
AMMY COHEN 386-2911
Shirley Philps Homefinders Ltd.

LARGE OLDER HOME WITH character, area not too important, prefer close to schools. BETTY SILVER 386-1341. 2 or 3-bedroom 'country' type home on large lot or small acreage. Very anxious purchasers. KAY GOODER 386-1341, Boultbee, Sweet Realty, Hillside Shopping Centre.

HAVE HORSES—NEED LAND

2 or 3-bedroom home on 1-5 acres. Home condition not important. Some trees and rock outcroppings. My clients have horses to keep and need a place quickly. Up to $40,000 good down. Call WILF DAVIES, 479-4398. Island Pacific Realty.

CASH CLIENT

Tradesman wants older home, any shape, in the Greater Victoria area, up to $18,000 cash. Please call JEANNINE KOSSACK, 382-9111 or 383-7207. Colony Realty.

Investor client wishes to buy a number of FURNISHED or UNFURNISHED homes in the Victoria area. Call F. SHERWOOD, 386-7521 BOORMAN INVESTMENT CO. LTD., 1111 Government Street.

3 OR 4-BEDROOM HOME, older in Oak Bay, High Quadra, Lansdowne slopes or Cordova seaview. $30-$35,000 cash. No agents please. All replies treated in strict confidence. Immediate responce. Victoria Press Box 226.

LADY ARTIST LOOKING FOR a really old house in the country. Condition not important if repairs possible. Up to $25,000. Please call Mr. Stothers 386-1341 or 658-5285, Boultbee, Sweet Realty, Hillside Shopping Centre.

CASH CLIENTS

will pay all cash or cash to mortgage for your 2 or 3-bedroom home with basement if possible. Call Victor Wong 385-2458 or 479-6569, Byron Price and Associates Ltd.

GUARANTEED

If suitable for rental or fix-up for resale my client will buy for cash to you, not over $20,000.
IRENE DALZIEL
Island Pacific Realty, 388-6231.

$25,000 CASH FOR 3 BR'S

basement unessential, Oak Bay or Fairfield. Must be modern. Possession 15 Dec. This is NOT a solicitation for listings. George Blackburn, Montreal Trust, 386-2111.

URGENTLY NEEDED FOR CASH client, 2 or 3-bedrm home from $20-$25,000. Close to transportation. Mrs. Johnston or Mrs. Wallace 386-7721 — 477-8403.
Investors Syndicate Realty Limited

URGENTLY REQUIRED FOR INVESTOR

Several older homes for development or holding property. FREDDY STARKE 388-6231 or 384-9633 Island Pacific Realty.

WANTED — 3-BEDROOM HOME up to $24,000 maximum $4000 to $8000 down. Call LARRY QUAGLIOTTI 388-6231 or 479-6609, Island Pacific Realty.

I WILL BUY YOUR 2 OR 3 bedroom home immediately for cash if it's suitable for rental purposes. For fast action call my agent J. ROGERS at BLOCK BROS. REALTY anytime. 386-3231.

WANTED: 3-BEDROOM HOUSE up to $7,000 down. Give details to Victoria Press, Box 220.

PRIVATE PARTY WISHES OLDER home, any shape, $10,000 to $15,000 cash. No agents. 479-2209.

268 LISTINGS WANTED

LISTINGS WANTED

A telephone call to us will bring to your house an experienced reliable REALTOR who will be pleased to discuss with you pricing and a sale program to effectively sell your property. Call 385-3411 anytime.
Ker and Stephenson Ltd.
680 Broughton St.

271 LOTS FOR SALE

HORIZONTAL VIEW

Across Sooke Harbour looking towards East Sooke. 68' WATERFRONT X 200' LAND, lovely building site. Turn left on Solent, right on Lanark, continue to dead end Slemco. Sign on lot. $11,000. JOHN RUSSELL, 386-2955 or 592-3248, Mayfair Realty Ltd.

271 LOTS FOR SALE

SIDNEY LOTS

Duplex lot 80x140, in most desirable dwelling area, close to Roberts Bay. Asking $11,000.
Building lot, 50x120, fully landscaped, a bargain at $5,800.
Half-acre waterfront on Satellite Channel. Asking $17,600.
Half-acre sea view lots, $8,500-$9,000.
Capital Region Agencies Ltd.
3481 Beacon Ave. 656-3951
Mr. McConnan, 656-3641

PRIME TREED SEWERED LOTS off MacKenzie on the top best part of Oakwinds Street. Fully serviced with fully paid, paved road, curb, gutter, water main, drain, 1-3 of underground wiring. Neighboring homes $38,000 to $42,000. Our lots from $8,500 up. Area 8,400 square feet up. We urge you to see us for a reasonably priced custom built home.
KASAPI CONSTRUCTION
538 Dupplin Road Phone 386-6191
A. A. KASAPI 592-6081

VIEW LOT

An excellent building lot in the experimental farm area, beautiful scenic views of surrounding rural scene. Lot size 91x117. Perc Tested.
PRICE $12,000
E. H. Jeffrey 384-9335, 477-1551 res.

A. BERNARD and CO., LTD.
655 Fort St. 384-9335

50'X140' LIGHT INDUSTRY LOT with rentable home on 1000 North Park St. $21,900. Good for trailer sales, boat sales, truck storage and so forth. One of the best locations in Victoria for small light industry and commercial enterprises. Phone J. Ettema at 383-7115.
Ettema Realty Ltd., 1802 Cook St.

SOUTH OAK BAY
KING GEORGE HEIGHTS

Panoramic view lots of the ocean and the city. Truly outstanding. $26,500-$27,500
384-8126 J. McNAUGHT 382-8943
PEMBERTON, HOLMES LTD.
1002 Government Street

EXCLUSIVE

2 side-by-side treed lots situated in a high location overlooking the city. Also a rocky interesting lot in the Rockland area. Call Marj Napper, 386-1341 or 592-9554, Boultbee, Sweet Realty, Hillside Shopping Centre.

METCHOSIN
2-3 ACRE LOTS

Some with sea view and mountain view, some with stream frontage. City water available. Suitable for V.L.A. Seabrook Estates, phone 384-2069.

WHERE ELSE

Can you buy NINETY THOUSAND SQUARE FEET of beautiful private view land for $5,750? Metchosin only, call — 478-1227, DESMOND HOLMES, 384-8126.
PEMBERTON, HOLMES LTD.

2 LOTS IN OAK BAY

University area. Between 2025 and 2035 Cedar Hill Cross Rd.
$12,900 and $13,400 terms
Afternoons 477-6666 Eves. 592-3162
Builders and Developers

BY OWNER. TWO DESIRABLE building lots. Approximately 10,000 sq. ft. each, Cordova Bay ridge. Sea view, black top, perc-tested. $10,500 and $11,500. 383-7157 and 592-3550.

PRIVATE SALE—$7,000

View lot approximately 160x70, all cleared. Basement dug and driveway gravelled, water and hydro available. Beachcomber near, Parksville. Phone 723-9636.

SHAWNIGAN LAKE

3-acre lot, $500 down. Full price $8,500. Across the road from the lake. View of lake on building site. 598-2581 for appointment.

APARTMENT PROPERTY

37-suite apartment site in good area — Victoria City — Price $56,500. TED SMYTH 477-5617 or 386-1361. Canada Permanent Trust.

LANGFORD
EXCELLENT RESIDENTIAL LOT, PERK TESTED ¾ ACRE. $7,500. MARLIN AGENCIES LTD.
598-4564

BUY LOT GET HOUSE FREE. First reasonable cash offer takes. Located in Saanich. 652-2764.

FULLY SERVICED 80X186 LOT on Montford Crescent. Phone 598-5314.

165X65, GOOD FOR TRAILER OR house. Asking $5000. 478-6273. Apply 1096 Shaw Ave.

1.6 ACRES CLEARED LEVEL lot on city water. Perc tested. Langford area. 477-8210.

FOR SALE IN SIDNEY, NHA APproved lots, $500 down, full price $6,700. 656-2638.

HIGH CORDOVA BAY. PANoramic view lot. Owner. 592-9323 evenings.

LARGE, FULLY TREED LOT, 1.2 acres, Lakeridge Place, $45,000. 479-5826.

273 PROPERTY FOR SALE

METCHOSIN DISTRICT
2-acre lots — $6,500 and up
REX HUGHES AGENCIES
LIMITED
478-1729

½ ACRE LOT, CLEARED, ALL facilities. $4,200. Throup Lane, Sooke. 642-3145.

4-PLEX VIEW LOT, SECLUDED, Colwood, reduced to $12,900 for quick sale. 385-8395 Eves.

274 PROPERTY WANTED

WANTED DUPLEX LOT
LANGFORD AREA

We have a client that requires a site to move a duplex onto. The lot must be 76 feet wide and fairly flat. If you have a lot that is suitable please contact:
C. ANDREWS OR
BEV HIGHTON
AT 385-7761
D. F. HANLEY AGENCIES LTD.

CASH — TOP PRICES
FOR SUBDIVISION LAND OR
APARTMENT SITES.
PARK PACIFIC APTS.
388-5491

VICKERY AND SONS LTD.
LOTS OR ACREAGE IN ANY AREA
592-6149 592-6627

CASH FOR BUILDING LOTS ON sewer. Phone 386-6191.

280 ACREAGE FOR SALE AND WANTED

ACREAGE IN
CENTRAL SAANICH

24 Acres offering private living for your family today and investment for the future. This well treed land has several magnificent building sites with water views stretching for miles and future subdivision possibilities. Just 20 minutes to Victoria and 3 minutes to school. Very well priced at $54,000.
J. BONAR LAW 384-8126
PEMBERTON, HOLMES LTD.

THE BEST BUY ON EARTH
IS EARTH!

Over 17 acres located in Central Saanich at the south end of Bryn Road. Rollin' hills with an exceptional enchanting view over James Is. and the Strait. This unique property is offered at $46,000, with easy terms.
To view call:
K. OELKER
385-8771 anytime
Brown Bros. Agencies Ltd.

74 ACRES ON THE OLD HIGHWAY

Between Duncan and Lake Cowichan. Gently sloping and well treed. Could be developed as a farm or held as an investment. Can be bought as a whole or as parcels ranging from 10 acres to 43 acres. Priced at $825 per acre.
BILL SIDHU 382-4251
RITHET AGENCIES LIMITED

SOOKE ACREAGE

THIS IS THE BEST BUY ON THE MARKET—20.9 ACRES OF LOVELY TREED USEABLE LAND OFFERED AT THE UNBELIEVABLE PRICE OF $17,900. VENDOR ANXIOUS. Call—
Lillian Hendy, 479-1667
J. H. Whittome and Co. Ltd.
Royal Oak Branch

9 ACRES
CABIN, $9,500

Some nice trees and part meadowland. Parksville area. Good road, power line and telephone in front. One mile to store and school. Mrs. Webb, Res. 477-3095 or 385-2471. Johnston and Co. Ltd.

CASH

For property in the Greater Victoria area including Colwood and Metchosin.
KASAPI CONSTRUCTION
CO. LTD., 386-6191

ACREAGE FOR SALE?

Large or small, with or without home building lots, etc. Call GEORGE CHAN, the specialist in Land. 386-2955. Mayfair Realty Ltd.

280 ACREAGE FOR SALE AND WANTED

WANTED: 1½-10 ACRES, COLwood or Langford, with or without building. Cash or cash to mortgage. 384-5823.

WANTED: FARM ACREAGE suitable for cattle and horses. Private. Victoria Press Box 256.

ACREAGE WANTED, PRIVATE
479-6020

285 UP-ISLAND PROPERTIES

LOG CABIN HOME, 600 SQUARE ft. 2 bedrooms, bathroom, kitchen, living room, inside fireplace. On approx. 3 acres. Hydro, phone and year around well. On Ucluelet Inlet, 10 minutes from Long Beach, access by paved road, boat or aeroplane. Ucluelet village 5 minutes away. $25,000 or will trade for equal real estate in Victoria area. 479-3991.

290 FARMS FOR SALE and WANTED

4-ACRE MINI-RANCH!!
ROYAL OAK AREA!!
RANCH HOME

This will suite the whole family, an ideal little horse ranch for sister and a lovely modern, but "country" home for the family. Excellent location for riding and good school area. Home is "Ranch Style", cedar finish and wagon wheel chandeliers! Over 1600 sq. ft. of comfortable home plus a full basement. This is a marvelous opportunity to get some good land in a choice area. Price, $49,500, TERMS. Call:
MR. STOTHERS
386-1341 or 658-5285
BOULTBEE, SWEET
REALTY
Hillside Shopping Centre

NORTH SAANICH
12 ACRES

Fenced and cross fenced. Excellent riding ring, 6-stall barn with tack room. Workshop with office space. Split-level, near new home offers 1925 sq. ft. of living area. Spacious living rm., dining rm., and well planned kitchen with eating area, 3 bdrms. and 4-pce. vanity bath (upper level). Den or family rm. opens out to the patio and play yard. Large rec. rm., 2-pce. bath and concealed utility complete lower level. Nicely treed, but mostly cleared pasture. Asking $79,900.
ADELINE NICHOL
386-2911 477-8562
Shirley Philps Homefinders Ltd.

293 GULF ISLANDS PROPERTIES

SALT SPRING WATERFRONT

½ acre with wide frontage on Long Harbour and near-new mobile home. Home features — 3 bedrooms and large living room with sliding glass doors onto sundeck overlooking water. This very attractive property includes 5 young fruit trees, garden shed and decorative shrubs. $25,000. 478-2207.

1.47 ACRES NEAR SEA, SALT Spring Is. $5500 ($2000 down). Leverton Realty, 385-8012.

2.24 ACRES, SALT SPRING, $1,500 down, $70 a month. 382-4228, 384-7647, 384-9678.

NOTICE TO CREDITORS
AND OTHERS
ALMA ELIZABETH HENSLEY,
Deceased

CREDITORS and others having claims against the estate of Alma Elizabeth Hensley, deceased, formerly of Victoria, B.C., are required to send full particulars of such claims to Canada Permanent Trust Company, 1125 Douglas Street, Victoria, B.C., on or before the 11th day of November, A.D. 1971, after which date the estates assets will be distributed having regard only to claims that have been received.

CANADA PERMANENT TRUST COMPANY, Executor.
STRAITH, McINTOSH & COMPANY, Solicitors.

NOTICE TO CREDITORS

In the matter of the estate of HAZEL GLEAVE, Deceased:

NOTICE is hereby given that creditors and others having claims against the estate of Hazel Gleave, deceased, formerly of 1381 Lyall Street, Victoria, British Columbia, are hereby required to send them to Patrick J. Sinnott, Barrister and Solicitor, Suite No. 201, Broughton Building, 1012 Douglas Street, Victoria, British Columbia, before the 1st day of December, A.D. 1971, after which date the Executor will distribute the said estate among the parties entitled thereto, having regard only to the claims of which he then has notice.

GORDON LAIRD,
Executor.
PATRICK J. SINNOTT,
Solicitor.

NOTICE TO CREDITORS
MARIE SCHREINER
formerly of 1018 McClure Street,
Victoria, British Columbia.

NOTICE IS HEREBY GIVEN that Creditors and others having claims against the estate of the above deceased are hereby required to send them to National Trust Company, Limited, P.O. Box 1450, 1280 Douglas Street, Victoria, British Columbia, before the 22nd day of November, 1971, after which date the Executor will distribute the said estate amongst the parties thereto, having regard only to the claims of which it then has notice.

NATIONAL TRUST COMPANY, LIMITED,
P.O. Box 1450,
1280 Douglas Street,
Victoria,
British Columbia
Executor
By: Messrs. Stone & Bryant, Solicitors for the Executor.

NOTICE RE:
Tender to Remove Bunkhouse Building at Youbou, B.C.

Offers will be received by the undersigned up to October 31st, 1971 to purchase, for removal or demolishing, bunkhouse building situated upon property, Block one hundred and thirteen (113), Cowichan Lake District, in the Youbou Townsite.

Condition of Sale

—Building must be removed or demolished and the site cleaned up within 60 days commencing from the date of Acceptance of Sale.
—Site must be left clean and tidy. Any earth removed or disturbed and partial basement must be back-filled.
—A completion bond of $1,000.00 will be required before work commences.
—Purchaser must make full payment within ten days of notice of acceptance.
—Highest or any offer not necessarily accepted but successful bidder will be required to pay all taxes, permits, etc.
—Failure to remove building within 60 days will result in all rights of title and interest reverting to the undersigned, and monies and completion bond shall be deemed to be a penalty and the undersigned will dispose of building as it sees fit.
—For further information contact, M. R. Moore, at British Columbia Forest Products Limited, Cowichan Sawmill Division, Youbou, B.C.

BRITISH COLUMBIA FOREST PRODUCTS LIMITED,
Cowichan Sawmill Division.
M. R. Moore,
Accountant.

CAPITAL REGIONAL DISTRICT
COURT OF REVISION
1971 - 1972 VOTERS' LIST

For the Electoral Areas of Colwood, Langford, Metchosin, Sooke, View Royal, Saltspring Island and Outer Gulf Islands. Pursuant to Section 36 of the Municipal Act, the Court of Revision will sit at 7:00 p.m. on November 1, 1971 at:

The Board Room,
31 Bastion Square,
Victoria,
British Columbia.

to hear all complaints and correct and revise the list of electors and may
(a) Correct the names of electors in any way wrongly stated therein; or
(b) Add the names of electors omitted from the list; or
(c) Strike out the names of persons from the list who are not entitled to vote or who are disqualified from voting; or
(d) Correct any other manifest error therein

and shall add to the list of electors the name of any person who has become qualified to have his and/or her name entered on the list of electors since the thirtieth day of September, 1971.

Mr. Dennis A. Young,
Secretary-Treasurer,
Capital Regional District.

No Sweats

Darts Still Packs 'Em In

By GEORGE INGLIS
Colonist Reporter

The air is spiced with the twang of the Midlands and the burr of the Highlands when that strange breed of creatures who love to throw steel points into tightly packed pig bristles start their winter activities in Greater Victoria each fall.

The ancient game of darts which has packed the pubs in Dear Old Blighty for the past few centuries is alive and well and thriving in the Island's war veterans' haunts.

Every fall a Capital Region league of over 100 players takes on the serious business of fighting it out for men's league championship honors.

Contrary to general belief, Victoria area dart throwers are not a bunch of beer-bellied "old sweats" who learned their dart throwing in sorties to the Old Country for military reasons — they are predominantly under 40, many of them lean and racy-looking and quite intent on the game.

Dockyard workers from Scotland, former members of British forces and a surprisingly large number of those who learned their darts right in Victoria area mingle with the "ould bhoys," and competition is as keen as in any British pub — even more so.

The familiar cries of "Three in a bed" (not a sex triangle but three darts in the triple 20 segment), "Diddle for middle" (closest to bulls-eye for first shot) and "Watch your knuckles on the board, Jock! (watch the foul line) still fill the air in the Legion halls, veterans' clubs, and military recreation halls where darts are played.

There is no law against darts in regular pubs, and the Red Lion Motor Inn on Douglas tried them out in 1966, expressing the feeling the game would fit in with the motif of the English-style hostelry — but the game died out after the first season.

"You were always falling over one of the tables," Big John Smith, former Red Lion player and one of the local aces, said.

Smith, who towers a craggy 6 feet, two inches and aims to own a pub of his own in his native Yorkshire, skippered the Prince Edward Legion team from Langford to the championship of the men's league in 1966, winning individual and captain's honors as well.

In the Old Country pubs, many of the dart players agreed, the atmosphere is more relaxed and the players tend to display their artistry, "unless someone makes you mad."

On regular dart-throwing nights in the various clubs — Britannia, Esquimalt, Trafalgar, Pro-Pats Legions, Air Force 800 Wing, Tillicum Club, and other clubs in the area — both men and women play and the atmosphere is easy and informal.

In regular club play, age or experience is no barrier, as Fred Fotheringham, 63, a veteran of overseas service in the Second World War, found out when he got beaten by a rank tyro recently.

Fotheringham, uncle of Sun Columnist Allan Fotheringham, learned his darts overseas, quit for a few and has started again, buoyed by the enthusiasm shown in the Esquimalt Canadian Forces Base, dockyard but the "young fellows sure are tough competition."

Then there is Bert Bentley, a deceptively young 78 who only started playing darts three years ago, although he spent most of his life in England and the British Commonwealth, the place where darts began.

Bert, a twinkle-eyed and spry competitor who says "I feel 16," is a resident at the Salvation Army's Matson Lodge in Esquimalt and sprinkles dancing and five-pin bowling in among his dart nights, winning a runner-up trophy for his dart performance last week.

Dick Cox, 47, president of the men's dart league, is a letter carrier who learned his dart skills while in the British Army's Force 136 (the unit that was glorified in the film "Bridge on the River Kwai"), and brought his enthusiasm for darts back here.

Nuclear Study

Dr. Michael Pearce of the University of Victoria's physics department will speak on TRIUMF as an instrument for inter-provincial co-operation in nuclear research at 8:15 p.m. Monday in Room 144, MacLaurin Building, UVic. TRIUMF stands for Tri Universities Meson Facility, in which UVic is a participant.

'If Sick, Call the Premier'

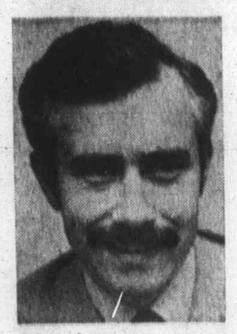

Hoey
. . . 'concerned'

Oak Bay Ald. Alan Hoey, a doctor, told fellow aldermen Monday night he was "concerned with the way the provincial government is dealing with the medical profession."

"If you don't like doctors, next time you are sick, call the premier," Hoey paraphrased a bumper sticker in capping his short criticism of the government's recent attempts to place curbs on the medical profession.

"Their actions have come to a head with the disclosure of an anonymous report," Hoey said, claiming the report was "based on erroneous assumptions."

Hoey was referring to a study published by B.C. Hospital Insurance Service which blames doctors for many costly delays in caring for hospital patients.

It has been suggested that the report, which mentions no names, is based on a study done at Royal Jubilee Hospital in 1969.

Hoey said the report had stated incorrectly that "large hospitals are perfect," and "a delay in patient discharge is automatically harmful."

He said large hospitals were far from perfect, and he objected to the "outdated report" having mentioned delays in discharging.

The report, however, did not include reports on patients who were prematurely discharged, and then had to be returned for longer periods as the result of failure to convalesce properly, Hoey pointed out.

Hoey said he felt there was criticism against the medical profession creeping into public opinion, "which I feel is unwarranted."

—Barry Casson

Last Race of Season

On last official race of season, 30 members of Victoria Motorcycle Club Sunday fought it out in cross-country event at Colwood Centennial Park. Aggregate winner of season's five major events, of which Sunday's was one, is Terry Hyde, 4463 Majestic, Saanich. Here Tony Robertson soars over bump near finish line in one heat.

Red Cross Clinic Needs 169 Donors

Ninety-one persons donated blood Monday at the Red Cross House, 1046 Fort—34 short of the day's quota.

Another clinic will be held today at the same address from 1:30 to 4:30 p.m. and 6:30 to 9 p.m. and officials said they are hoping for 169 donors to bring the two-day quota to 250 persons.

Architect's Advice for City:

Over-all Plan, Land Banks

By HUBERT BEYER
Colonist Reporter

The creation of a provincial capital commission with powers to determine Victoria's future development was urged Monday by John Parkin, one of Canada's foremost architects.

Purchase by governments of all private land adjoining the Inner Harbor, to form a land bank, and preparation of an over-all plan for future development should be among the top priorities of such a commission, Parkin said in an interview.

The architect, whose qualifications include a master's degree in architecture from Harvard University, presidency of the Royal Canadian Academy of Arts, chairmanship of the National Design Council and 15 Massey medals, is currently on a lecture tour through Canada and spoke to Men's Canadian Club of Victoria at the Wilson Motor Inn Monday.

With the possible exception of Quebec City, Parkin told the Colonist, Victoria was the most beautiful of the 10 provincial capital cities. The claim to such distinction, however, carried with it the obligation to protect the city's beauty.

From personal observation, and from discussions with colleagues, he had concluded that Victoria is developing as a result of too many ad hoc decisions and without regard to a total concept. Victoria's problems, he said, are identical, or at least similar to those of other Canadian and U.S. cities.

Parkin, who lives in Toronto, warned Victorians not to ignore the "inevitable fact" that the city will some day have a population of half a million people.

If Victoria hopes to deal with major urban problems at that time, it must plan now, he said.

Whether or not highrise buildings are desirable at the Inner Harbor shouldn't be decided on the merits of one development proposal. Only after careful study, following the preparation of an over-all, long-range plan, should the city decide what form of development it wishes to adopt, Parkin advised.

Here's what Parkin had to say about land banks, including one for the Inner Harbor area:

"We must consider land a renewable resource, just like our forests. Until now, land has been subject to fierce speculation. Fortunes were made and lost by land speculators.

"Somehow, we must learn to realize that land should not be considered a commodity with which to gamble. Huge land banks must be created by all levels of governments. All available land must be bought by the public and then leased to private entrepreneurs.

"After 40 or 50 years, the land and its buildings should revert to public ownership for what can best be described as recycling, if necessary."

That way, Parkin said, the public would never lose control of a city's destiny.

Purchase of land, he said, should be financed on a basis similar to that which has been used for public housing projects. The federal government should assume 50 per cent of the cost, the province 25 per cent and the municipality the remaining 25 per cent.

In the case of Victoria, such land banks or land assemblies should be administered by a special provincial capital commission. This commission, he said, could function apart from planning boards.

'View Royal School Needs Sewer'

If sewers are not completed in the View Royal area, the elementary school there will not be able to expand to accommodate more children, the Greater Victoria school board said Monday.

The board decided at its regular meeting to send a letter to the Capital Regional Board "pointing out that without the completion of sewers in View Royal the alterations and additions to the View Royal elementary school will not be possible and additional children could not be accommodated."

A copy of the letter will also be sent to the View Royal Ratepayers Association.

Trustee Dr. Philip Ney said he agreed with the letter, but would like it emphasized that it was "in no way a political statement."

It was noted the additions to the school had originally been a 1971 priority, but they had not been built because they would not receive approval from the regional board until the area was sewered.

View Royal ratepayers are expected to be asked to approve sewering of the area in a referendum shortly. One held in the area in December 1969 was defeated when homeowners said the cost was too high.

At that time there were charges of a health hazard in View Royal because there were no sewers.

In other business the board agreed to have the four standing committees — education, legal and finance, construction and maintenance, and research, personnel and development — consider the question of whether what they received from the B.C. School Trustees Association was worth the cost of membership.

The board will consider at next month's board meeting whether it should remain in the association, after hearing the committee reports.

It also agreed to terms under which the school district would share maintenance costs and use of playing fields at five schools in Oak Bay with Oak Bay municipality. Cost to the board will be $4,500 a year; this will be matched by Oak Bay.

Zoning View Hailed

Oak Bay Ald. John Goult's proposal Monday night that Oak Bay council adopt a hard line with developers attempting to bend the municipality's new zoning restrictions met with applause from members of the public attending the council meeting.

"I think it is up to developers to conform with the by-law," Goult said, "not the municipality to conform with what the developer wants."

Goult was discussing a request by developer Robert McAdams to waive setback restrictions by five feet on eitser side of a proposed apartment building at Beach Drive and Orchard, to get away from "a concrete cube."

McAdams told the council his building proposal was esthetically superior to the building he would have to build to stay within the 35-foot setback.

"Surely it is not architecturally impossible to design a building that would conform with our bylaw," Goult said, and McAdams answered, "If you insist, we will stay in bounds, but I don't feel it will be attractive."

Residents of the next-door property, Vista View Apartments, asked council members to "drop in for a cup of tea and see for themselves."

Ald. Douglas Watts' motion to have the item referred to the lands and buildings committee until council had a chance to look the site over was approved.

Forest Products Waste

Recycling Research Urged

By JOHN MATTERS
Colonist Reporter

A U.S. forest economist suggested Monday that the pulp and paper industries should be more attentive to the problem of recycling their products which in urban areas have become a "Frankenstein's monster."

Dr. John Zivnuska, dean of the school of forestry and conservation at University of California, Berkeley, was speaking in Newcombe auditorium to the annual convention of the Canadian Institute of Forestry which opened week-long sessions Monday.

Dr. George Nagle, economist with the federal Forest Research Laboratory, Victoria, described Zivnuska as one of the world's foremost forest economists.

Zivnuska told the foresters that products of the pulp and paper industry constitute up to one-half of the dry weight of wastes in an urban environment.

One of society's responses to such a problem will involve recycling more of those materials but first there must be a breakthrough in the technology of collecting and sorting such wastes, he said.

Draeske
. . . consult industry

Zivnuska
. . . waste monster

Another approach was to develop a technology in distributing and marketing the goods that currently provided major markets for papers and boards, most of which ended up as solid waste.

"Certainly the view of 'disposables' has changed markedly even in the last year or two," said Zivnuska. "The myth of cost-free disposal has vanished.

"The possible impact of these negative forces is reinforced by the recent widely-publicized identification, justified or not, of pulp and paper as North America's leading polluter of the environment."

Despite such threats, he pointed out that the pulp and paper industry always had a great orientation to research — and so may be able to quickly respond and possibly even initiate change.

However, Zivnuska said the continuing domination of coastal forest industries by large-size, old growth trees will continue.

"Obviously this is a forest resource of great value but it is also a resource which functions as a tremendously conservative influence on forest products, dampening the forces of change which are needed over the longer term.

"These trees have values which can be recovered only through conversion into conventional lumber and plywood products. This results in a continued preoccupation with these traditional products in both current operations and future plans."

And, he said, the contruction industry continues to give primacy to products developed from old-growth.

At the same time, that industry will be dealing with an accelerating demand for housing and Zivnuska gave the foresters the following warning:

"What will this mean to the consumption of lumber and plywood . . . Unless the supply expands with the increase in demand, there will be a large increase in price and a rapid replacement of lumber and plywood in house construction."

Zivnuska said 1975 to 1985 will be a crucial decade in the industry in terms of both marketing and harvesting policies.

Gordon Draeseke of Vancouver, president of the B.C. Council of Forest Industries, told the CIF meeting that government must consult the industry more before making decisions affecting it.

Draeseke said the industry is concerned that demands from the public for pollution control are often ahead of the ability to respond in a practical manner.

● Forest industry change educated self-interest says deputy forest minister—Page 10

Saanich's First Police Class

Rookie Camp Opens

By BRUCE LOWTHER
Colonist Reporter

As Saanich police department started its own training course Monday, Deputy Chief Robert Peterson said the day may be coming when traditional recruit training will become a job for an educational institute.

Peterson said in a talk to the school's first class and in a later interview that pre-training in such basics as laws and the humanities may be done in a school while departmental training might be confined to specialized equipment and techniques.

"That will be the style of training for tomorrow," he said, "to meet the demands society places on police officers."

The deputy, who will become chief Jan. 1 on retirement of Bert Pearson, also said regional police training in Greater Victoria is "probably a step that will be taken one day."

He explained all municipalities took part in a Victoria police training school, "which I was fortunate enough to attend" in the early years of his career, but it was dropped when the Vancouver Police Academy got a provincial subsidy for training.

That subsidy was dropped about three years ago and Saanich discontinued sending recruits to the academy because of the cost. The result is the new six-week course at the Gordon Head Recreation Centre, for recruits and constables with limited experience.

Insp. John Post of Saanich is in charge and the students are eight Saanich men, one from Esquimalt and Saanich police matron Marjorie Grondahl, who is taking only the law sections of the program.

They involve the Criminal Code, laws on evidence and the Motor Vehicle Act. Also part of the program are first aid and physical fitness, along with self-defence, lifesaving, photography and identification of firearms and explosives.

Peterson urged the first class "to seek out whatever opportunity is available for self-development in your chosen field, for herein lies satisfaction and ultimate success."

Two Hurt In Fire At Colwood

A Colwood man and his young son were taken to St. Joseph's Hospital with burns to their hands received Monday night in a fire which swept through their house.

The man, Norman Groves, 36, and his son, Wayne, of 131 Cliff Drive, were in satisfactory condition early today, hospital authorities reported.

Colwood volunteer fire department officials reported that Groves' house, located near Witty's Lagoon, was destroyed by the blaze. Volunteer firefighters were still at the scene early today.

Illuminators' Meet Set

The Vancouver Island chapter of the Illuminating Engineering Society will be holding its fall seminar Wednesday in the Newcombe auditorium of the Provincial Museum. Topic of the conference is architecture and lighting design co-ordination.

Faller 'Poor'

Dick Milton, 23, of 1413 Fernwood, remained in poor condition Monday night in St. Joseph's Hospital with a fractured skull received Sept. 12 when he fell 18 feet from the roof of the apartment building in which he lives, hospital authorities reported.

Blaze Caused By Cigarette?

Smoke damage to a top-floor living room suite and hallway of an apartment building at 1955 Ashgrove, a burned couch and a few holes in the suite's carpeting resulted from a $2,500 fire Monday night — possibly caused by a cigarette left smouldering in the couch, the Victoria fire department reported.

Ed

Seen In Passing

Ed Tutte fixing a child's bicycle . . . (He is in the sporting goods business and lives at 1202 Highrock, Esquimalt, with his wife **Winiford** and four of his five children. **Ed's** main hobby is fishing) . . . **Archie Mooradian** giving more blood . . . **Karen Roberts** and **Russel Hunt** driving around late . . . **Neil Bennett** driving his car . . . **Nora Thomas** talking to a friend . . . **Paul Whitehead** having a cup of coffee . . . **Richard Ackrill** limping with a sprained ankle . . . **John Doughty** playing a game of table tennis . . . **Zoe Richards** going to work . . . **Dave Slater** attending a meeting . . . **Bill Faulds** listening to Scottish music . . . **Cathy Gurton** waiting on a customer . . . **Darrel Hunt** waiting for news on a chess game.